# Bank Supervisors Endorse Policy of Williams


The Weather

Oakland and vicinity: Generally foggy or cloudy tonight and Saturday; west wind.

# Oakland Tribune.

LAST EDITION

VOL. LXXXIII.—TWO CENTS—SUNDAY FIVE CENTS. OAKLAND, CALIFORNIA, FRIDAY EVENING, MAY 28, 1915. 24 PAGES NO. 97.


# ITALIAN ARMY TAKES FOURTEEN VILLAGES

## RIGGS BANK ACTION IS APPROVED

### Bank Superintendents Endorse Treasury Officials

### Reporters Are Excluded During Debate on Resolution

Following a warm debate of more than an hour, during which time press representatives and all others but accredited delegates were excluded from the room, the National Association of Supervisors of State Banks, in its last session at the Hotel Oakland today, adopted resolutions which carried by a narrow margin, endorsing the policy of Comptroller of the Currency John Skelton Williams in the administration of the affairs of his office.

The narrowness of the margin of victory was evidenced with the refusal of officials of the convention to name the number of votes cast for and against the resolution, contenting themselves with the general statement that "it passed all right."

The measure is considered the most important thing which has occurred during the four-day convention.

RIGGS BANK INVOLVED.

Although this phase of the question was not openly mentioned, it was no secret in the convention hall that the adoption or rejection of the resolution was practically a test of strength between the bankers who favor the recent action of Comptroller Williams with regard to the Riggs National Bank of Washington, D. C., as against those who oppose it. The adoption of the resolution means that state banking officials of twenty states, technically, favor Williams' action against the Riggs bank.

The matter was first brought to the attention of the banking delegates on the opening day of the convention, last Tuesday, when California Bank Superintendent W. R. Wiliams, of Oakland, suggested the adoption of the resolution. The suggestion was at that time quickly placed in the hands of a special committee, consisting of John M. Davis, of Oklahoma; W. E. Hanson, of Washington, and J. W. Burke, of Chicago. The resolution adopted today was that framed by these three men.

When it was introduced by President Thomas J. Smith, a motion for executive session was immediately made and seconded. A rising vote showed that but four delegates, headed by the new president, Albert E. Kuolt, opposed this action. All but accredited delegates were then excluded from the room, and the fight for and against the federal official was taken up with vigor.

The resolution follows:

TEXT OF RESOLUTION.

"Whereas, an attempt has been made by certain interests to discredit the principles and motives that inspired governmental supervision of banking, as evidenced from the conduct of the Comptroller of the Currency, and

"Whereas, it would be a public calamity to invest with ill repute the splendid service rendered to the American people by supervision of banking properly administered in honesty of purpose and in fidelity to just standards of financial morality and

"Whereas, we recognize the manifold difficulties to be overcome and obstacles to be met in the performance of duties manifestly discretionary; and

"Whereas we have complete confidence in the Comptroller of the Currency as animated in the performance of his high duties solely by a strict sense of public obligation and the necessities of the people's welfare; now be it

"Resolved, that we pledge to the said Comptroller of the Currency unqualified belief in his intelligence, integrity and singleness of purpose, in his desire to establish upon a base of permanence in good government the theory and practice of right supervision and visitation over banks."

OFFICERS ELECTED.

Albert E. Kuoit, Bank Commissioner of Wisconsin, was elected president of the association for the ensuing year, taking the place of

(Continued on Page 4, Col. 1)

## CAMINETTI ASKS REVIEW

### Diggs Will Make the Same Application Later On

By Associated Press

WASHINGTON, May 28.—Application for a review of the conviction of F. Drew Caminetti in the United States District Court at San Francisco on charges of violating the Mann White Slave Act, was filed here today by former Senator Bailey. It is said that later a similar application will be made in behalf of Maury I Diggs, convicted with Caminetti.

Caminetti, who is a son of A. Caminetti, commissioner of immigration, and Diggs, former state architect of California, were convicted after a sensational trial and appeals to higher courts were fruitless.

Mr. Bailey in his petition to the court today said the case presented for the first time the square cut issue of whether the white slave law applies to cases which involve a "mere immorality" and have no element of commerce or coercion. If it does apply to such cases, he contends, the law is unconstitutional.

"Considering the penalties in the act," says the petition, "this court would not be warranted in holding that it applies to a case of mere immorality unless the language clearly requires such a construction, because it cannot be supposed that any enlightened legislative assembly would declare an act of mere immorality a felony and authorize a court to punish the guilty man (or the guilty woman, for under a recent decision of this court the woman may be as guilty as the man), by an imprisoument for five years and a fine of $5000. Intentions of making a felony of acts which are merely misdemeanors in practically all the States, cannot be imputed to Congress in the absence of language which clearly imports such an intention."

In considering the constitutionality of the act, Mr. Bailey urged that immorality was not commerce and no matter how much it might be abhorred, it was subject to State and not federal control.

## THREATS LEAD TO SOCIETY DIVORCE

Charges that Adolph Friede, scion of a wealthy German family had made the threat that he would kidnap his 21-months-old child and take him to Berlin, were made by attorneys representing Helen Stiles Friede, society woman and singer, who appeared before Superior Judge Brown today and obtained an order for the payment of $50 per month alimony.

Mrs. Friede commenced suit for divorce against her husband on May 21, alleging that he had failed to support her through his profession as a musician, and that he had embarrassed her with friends by taking liberties with the women and borrowing money from the men.

Friede in his own behalf testified today that the reason he left home on April 21 was because he had "grown tired of supporting his wife's parents and grandmother." He admitted that he could earn $50 per week and that he had an income of $125 per quarter from an estate in Germany. At the present time, he said, that he owed bills, mostly for groceries, amounting to approximately $100.

At the present time Mrs. Friede, who was formerly a protege of Mme. Gadsky, and who met her husband while studying music in Berlin, is living with her parents at 546 Thirty-second street. She was awarded custody of their child. The father was given permission to see the child twice a week, sometimes in San Francisco and sometimes in Oakland.

The couple were married three years ago in Berlin, and shortly after Mrs. Friede returned to Oakland. Her husband followed within a couple of months. Mrs. Friede was widely known as a singer, and recently appeared in Oakland. She has appeared in Covent Garden and other famous music halls.

Attorney D. R. Aiken, representing Mrs. Friede, stated to the court that he had heard that the defendan had declared that he would kidnap the child and take him to Berlin in order to force his wife to follow him there.

## BIBLE STUDENTS POURING INTO CITY

Several hundred delegates to the convention of the International Bible Students' Association, which opens in the municipal auditorium at 2 o'clock tomorrow afternoon, arrived in the city today. Several hundred more are expected tonight. In all, 2600 or more delegates are expected to be present when Pastor Russell of the London and Brooklyn Tabernacles will officially open the big gathering.

The first day's session will be devoted to addresses of welcome, lectures and routine business of the convention. Sunday, a big mass meeting will be held in the San Francisco civic auditorium, to be addressed by Pastor Russell. This meeting will be followed by a reception to visiting delegates.

Monday will be "International Bible Students' Day" at the Exposition. Services will open in Festival Hall at 9:30 o'clock Monday morning, to be followed by an organ recital. Pastor Russell will speak at 10:30 o'clock. The delegates will visit the Exposition between sessions.

:0: :0: :0: :0:

## Broker Myers Accused in Court

## TESTIMONY OF WOMAN HEARD

### Miss Bendegard, Weeping, Describes Alleged Kidnaping of Son

### Breaking Down, She Halts Proceedings to Regain Composure

"I will rot in jail before you will ever seen your child again," is the statement Miss Agnes Bendegard attributed to Joseph S. Myers at the preliminary examination in Judge Mortimer Smith's court this morning in the felony charge of kidnaping which has been lodged against Myers.

Miss Bendegard testified that Myers told her this over the telephone after she had visited the district attorney in regard to the disappearance of her boy. She said:

"He told me that I had adopted the wrong method; that I would never succeed in that way. He said to me:

"'For you to have done this on the eve of our success! Your actions might result in my being indicted. If you persist I will attack you in every possible way and throw all the mud I can. And I will rot in jail before you will ever see your child alive again.'"

The preliminary hearing of the felony charge of having stolen his own illegitimate child from its mother, Miss Agnes Bendegard, a young artist, against W. S. Myers, a prominent Oakland realty dealer, was commenced before Police Judge Mortimer Smith today. Myers is partly paralyzed and was brought into court in a wheeled chair.

Miss Bendegard, the complaining witness, was under examination by the attorney for the prosecution and the defense almost all the morning.

She broke down while telling about the abduction of the child and had to be taken from the courtroom.

The courtroom was close and warm and Miss Bendegard testified with some difficulty, due to nervousness and the closeness of the atmosphere.

The lobby was filled with spectators, who listened curiously to the testimony.

PROSECUTION BEGINS.

Miss Bendegard was the first witness. Prosecuting Attorney Ezra Decoto questioned. She said:

"I met Mr. Myers when I was 19, in 1904, when I worked for him in the capacity of a stenographer. I worked for him for three years and later as a substitute. The boy known as Gerald Warner is my son and the son of Mr. Myers."

Judge A. L. Frick, for the defendant, interposed an objection to the latter part of the answer as to Myers being the father.

"The paternity of the child has no relevance in this case," said Attorney Frick. "This is a question as to the abduction of a child. It is immaterial as to who is the father in this case."

The objection was sustained by Judge Mortimer Smith.

Frick later objected to the witness stating that Myers had advised her to go to Denver when she realized that she was about to become a mother. The objection was overruled.

"The baby was born in Denver, November 11, 1910," said Miss Bendegard. "In St. Luke's hospital. Mr. Myers had introduced me to Miss Strasburg, a nurse, and she had gone with me to Denver. Mr. Myers provided Miss Strasburg with money for our expenses. I had the baby boarded for two years in Denver and then brought him to Oakland.

AN OFFER ALLEGED.

"Mr. Myers had promised me that we should get married and that later we should adopt the baby.

"This offer was not renewed until last January, when Mr. Myers suggested that the boy should be taken care of by his sister. I agreed to this and an agreement was reached by which I was to meet the sister.

"I met this woman in Mr. Myers' office at Thirteenth and Webster streets. Mr. Myers introduced me to this woman as Mrs. Warner and he said to her: 'Sister, dear, I want you and Mrs. Warner to get to be well acquainted and be good friends. But don't get too much attached to this little fellow while you

(Continued on Page 4, Cols. 3-4)

## BOLDLY ROBS GEM DEALER

### Daring Thief Eludes Crowd That Pursues Him

SAN FRANCISCO, May 28.—A thrilling chase through the downtown and retail banking district this morning, in which a crowd of citizens participated, failed to prevent a robber from escaping after cleverly obtaining $400 worth of diamonds in the jewelry establishment of O. Bloomquist, 133 Montgomery street. A well-dressed young man about 30 years old, attired in a light suit and soft hat, with light complexion and sandy mustache, entered the store and asked to be shown some diamonds. He was handed two stones and after looking at them carefully, walked to the door in order, as he said, to get a "daylight view."

Before Bloomquist realized what had occurred he suddenly darted out and dashed down the street. The jeweler, with several others, took up the chase, which was joined in by citizens. The fugitive doubled back, dashed through the door of a saloon near the jewelry shop, passed out at the rear and dropped from sight.

## U. C. STUDENTS SAY SMITH IS GUILTY

BERKELEY, May 28.—In a report to President Wheeler this morning the Undergraduates Student Affairs committee reiterated its former finding of guilty against Vern Smith, senior in the College of Commerce, despite the finding President Wheeler has temporarily reinstated Smith as a member of the student body and ordered a faculty review of the case.

Smith was suspended from the University in April on the accusation of the Student Affairs Committee that he had been caught searching clothes in Harmon Gymnasium between 11 and 12 a. m. on March 24. The president's office immediately suspended Smith, the suspension to continue in effect until August 1916, thus delaying Smith's graduation for two years.

A copy of the stenographic transcript of evidence in the rehearing has been submitted to President Wheeler. It shows that Smith offered in rebuttal the alibi of three witnesses to the effect that they saw him on the University Campus a considerable distance from the gymnasium at the hour at which the misdemeanor is said to have been committed. These witnesses were Madame Camille de Berri Moi Woo, a senior in the College of Agriculture, and S. E. Mattson, a graduate of the University of the last class.

Paul F. Cadman, president last year of the senior class, appeared as accuser against Smith and was sustained in his testimony by Robert Hemphill, janitor of Harmon Gymnasium. Smith conferred this morning with President Wheeler and with Dr. David P. Barrows, dean of the faculty. He called attention to the alibi which he had offered and which the committee in its report to the president had declined to accept. He called attention to President Wheeler also to the fact that both Cadman and Hemphill were in private conference with the Student Affairs Committee during the hearing at which time the committee had ordered Smith to leave the room.

President Wheeler directed that the whole case be reviewed by a faculty committee and that the stenographic transcript of the evidence be a portion of the material for review

## W. C. T. U. Head Rallies, But Condition's Serious

By Associated Press

PORTLAND, Ore., May 28.—Mrs. Elizabeth Hutchinson of Hutchinson, Kan., national president of the Women's Christian Temperance Union, who was reported as dying here yesterday, rallied somewhat tonight and while physicians refused to hold out any hope for her recovery, nurses at the hospital where she underwent an operation May 4, said at midnight that her general condition was somewhat better.

## President to Issue Statement on Mexico

By Associated Press.

WASHINGTON, May 28.—President Wilson will issue a statement concerning the Mexican question within the next few days according to an announcement today at the White House.

It was not said what the nature of the statement would be.

## INVASION OF AUSTRIA IS PRESSED

### Low Mountain Passes Are Held by Emmanuel's Troops

### Adriatic Ports Darkened to Forestall Attacks From Sea

GENEVA, May 28, via Paris, 1:45 p. m.—The Italians are continuing their advance into Carinthia. They have taken three of the low mountain passes and fourteen villages.

## TROOPS LANDED ON RHODES

AMSTERDAM, via London, May 28, 1:56 p.m.—The Berlin Lokal Anzeiger states that Italian troops in considerable force have landed on the Turkish Island of Rhodes in the Aegean Sea.

## ADRIATIC SEABOARD IS DARK

By Associated Press.

ROME, May 28, via the Frontier and Paris.—In compliance with orders issued by the authorities, all the ports on the Adriatic are now in darkness at night. This regulation includes Venice, Ancona and Brindisi, and it is being made to apply also to certain inland cities like Milan, Bologna, Verona, Brescia and Udine.

At these places the same regulations apply. Cafes, theaters and moving picture houses are closed. Street cars run with one light inside, carriages and automobiles are forbidden to use electric or gas lamps and the use of brilliant lights inside houses is forbidden. Railroad stations are entirely dark.

The people are taking all this most gaily. At nights groups of young men go through the darkened streets, shouting, joking and singing.

A special watch for aeroplanes is being kept at Bologna because of the location there of a very important factory of explosives. Signalling posts have been established on the famous Asinelli and Garisenda towers. From these points of observation there is telephone communication with the aircraft detachments. Similar measures have been adopted at Milan.

## AEROPLANES RAID IN TYROL

By Associated Press

ROME, May 27, 10 p. m., via Paris, May 28, 8:30 a. m.—A sucessful raid on the Triest-Nabresina railroad by a squadron of Italian hydro-aeroplanes together with the occupation of additional Austrian territory along the Tyrol frontier and on the Frieuli front are reported in an official statement tonight by the Italian war office. It is stated that an artillery battle is raging between the Italian fortified positions on the Trentino front and those of the Austrians. The communication follows.

'On the Tyrol-Trentino frontier an artillery combat continues between our fortified positions and those of the Tontale and on the Asiago Plateau. To the north we have extended the territory occupied up to the mouth of Chiese river in Lake Idro and have occupied the rugged mountainous zone between Lakes Idro and Garda.

"Notables of Tezze on the Vall Sugana and other occupied parts presented themselves, announcing patriotism and the devotion of the population.

"Our Alpine troops continued successful combats on the Carniola front where we are capturing prisoners.

'On the Freiln in Grado, the population welcomed us enthusiastically.

'During the night of the 26th-27th a squadron of hydro-aeroplanes raided the enemy's territory, throwing bombs on the Trist Nabresina railroad, causing damage and it is believed interrupting the line. In spite of the violent musket and artillery fire of the enemy, the squadron returned safely."

## French Ship Ashore; All Passengers Saved

By Associated Press.

NANTES, France, May 28.—The steamer Champagne, of the French Trans-Atlantic line, is ashore near St. Nazaire. She is badly damaged. The 500 passengers and crew have been taken off.

## THIRTY SHOTS BY SUBMARINE GUNS SINK BRITISH STEAMER; DANISH VESSEL IS TORPEDOED

### Russians Win Battle in Galicia, but They Face Disaster and Loss of Hard-Won Przemysl

PENZANCE, Eng., May 28.—The British steamer Cadeby has been sunk off the Scilly islands by gun fire from a German submarine. All those on board the vessel, including four passengers, were saved.

The Cadeby was sent to the bottom yesterday. Her crew of eighteen men, together with the four passengers on board took to the boats and were later rescued by a fishing smack and brought into Newlyn, a fishing village near here.

After firing a shot to halt the Cadeby the submarine ceased firing while the crew and passengers took to the boats. She then opened fire again. It required thirty shots to sink the vessel.

The steamer Cadeby was of 677 net tons register and 225 feet long. She was owned in Glasgow.

## MINE SINKS DANISH CRAFT

COPENHAGEN, May 28, via London.—The Danish steamer Ely struck a mine off Stockholm yesterday and sank. Her crew was saved. The Ely was bound from England for Sundsvall, Sweden, with a cargo of coal.

## SUBMARINE ATTACK FAILS

LIVERPOOL, May 28, 3:50 p. m.—The British steamship Argyllshire, which left Sydney, New South Wales, April 16th, is sending out wireless distress calls after having been attacked by a German submarine, according to information received in shipping circles here.

LONDON, May 28, 5:05 p. m.—The Argyllshire reached port safely later in the day. The harbor into which she has put has not been announced.

## GERMANS CONCEDE REVERSE

By Associated Press.

BERLIN, May 28, via London, 3:50 p. m.—A reverse at the hands of the Russians in the fighting along the River San in Central Galicia, is announced in today's statement from the war office. It is said the Germans in the region of Sienia on the left bank of the river, were forced back and lost six cannon. The German positions, according to this announcement were not defended by strong forces.

## NEW BATTLE AT OSSOWETZ

By Associated Press.

PETROGRAD, May 28, 11:40 a. m., via London, 2:30 p. m.—The Austro-German advance in Galicia having been checked, there appear new signs of widening German activity on the long fighting line from the Baltic southward. The front runs east of the Prussian borders, bends eastward to within thirty miles of Warsaw and passes on into southern Poland. Preliminary operations are now under way along this line.

The most important of these operations are the resumption in a determined manner of the bombardment of Ossowetz and artillery battles and cavalry engagements near Edvabno and generally along the Narew frontier. Here, as in the Bzura region, before Warsaw, the German maneuvers have not developed sufficiently as yet to reveal whether they are preliminary to offensive operations of a serious character, or merely constitute another of the numerous demonstrations which periodically develop and subside without affecting the situation materially.

RUSSIAN LINE NOW HOLDS.

Reports reaching Petrograd from the Galician front indicate that the Austro-German forces have encountered an unyielding wall in the Russian defense from Jaroslau all the way to the Rumanian frontier.

Nevertheless, the Teutonic allies continue assaults over the whole length of this line with as great determination and energy as ever. Particularly strong German forces with heavy artillery are massing on the roads leading eastward in the direction of Lemberg.

After violent artillery fire, the Germans on Tuesday advanced to Tomanovitz, a village three miles east of Guaskow, which lies southward.

## PRZEMYSL IS IN DIRE PERIL

By Associated Press.

LONDON, May 28, 12:15 p. m.—The fortress of Przemysl, garrisoned this time by Russians instead of Austrians, is once more threatened with

(Continued on Page 2, Col. 2)

## BRITISH LOSSES ARE HEAVY

LONDON, May 28.—The British battleship Majestic was sunk by a torpedo in the Dardanelles yesterday, and the British naval auxiliary Princess Irene was blown up at her pier in Sherness harbor with a loss of 324 lives. The loss of life in the disaster to the Majestic is not known, but the admiralty announces that most of her officers and crew were saved.

These two naval disasters, coming within twenty-four hours of the sinking of the battleship Triumph in the Dardanelles, have cast gloom over London, both official and unofficial.

Added to this is a deep air of mystery. The blowing up of the Princess Irene, the Pacific coast liner taken over by the government from the Canadian Pacific, is seemingly beyond explanation. Rumors that it was the work of spies are heard on all sides. Taken in connection with the disaster to the battleship Bulwark on November 26, with a loss of 750 men, which was similar in every respect and which never has been explained in spite of prolonged investigation, it has stunned naval officials.

The only drop of joy in Britain's cup was the story of the daring exploits of the submarine E-11, which is rapidly terrorizing Turkish shipping in the Sea of Marmora. The fact that she invaded the very harbor of Constantinople and torpedoed a transport at anchor alongside the arsenal has made a great appeal to Britons, who always pay tribute to any daring deed in which the sporting element is particularly appealing.

But the defiance of the E-11 goes but little toward replacing the Triumph and the Majestic. The loss of the Princess Irene, of course, will have no effect on the navy, but the frightful annihilation of her crew has brought horror to all England.

## Steamer Rammed by Fish Boat; All Saved

By Associated Press.

CAMBRIDGE, Md., May 28.—The steamer Dorchester bound to Baltimore from Cambridge, Md., was rammed by the fishing steamer J. A. Palmer off Annapolis early today, and was beached near the mouth of the Magothy River to prevent her sinking. Her passengers, 45 in number, were taken off by the Palmer and the steamer Virginia and brought to this port.

There were no casualties. The Palmer was not seriously damaged.

## Will Make Formal Declaration of War

By Associated Press.

GENEVA, via Paris, May 28, 1:40 p. m.—A dispatch has been received at Basel, from Berlin, saying that Germany will formally declare war on Italy within the next forty-eight hours and that Turkey will make her declaration upon Italy later.

# DOOMED MEN WIN FIGHT FOR LIFE

## Application for Writ of Habeas Corpus is Denied Convicts.

**FLORENCE, Ariz., May 28.—The Board of Pardons and Paroles granted at the last moment today a respite to all five Mexicans who were condemned to die on the gallows at Florence Penitentiary today. The respite is not to exceed nine weeks and the recommendation is made that the man be hanged separately on dates to be fixed by Governor Hunt.**

BOARD DEBATES QUESTION.

FLORENCE, Ariz., May 28.—The State Board of Pardons and Paroles met here today to make a final decision on the requests of W. J. Bryan, Secretary of State, Governor Hunt, Dr. Diaz Vazcarra, Villa's agent, and others for a temporary respite for five men condemned to die today.

A brief lease of life hung in the balance for them while the proponents of anti-capital punishment, led by Governor Hunt, and the advocates of the enforcement of the law, represented by the board, made their final moves on the chess board of fate.

An adverse decision by the board and a refusal of the petitions by the court will force the last move of the opponents of the executions, which is said to be an eleventh hour resignation of Warden R. B. Sims, which would stay the hangings.

The Board of Pardons and Paroles debated for an hour this morning without result on the fate of the five Mexicans condemned to die between the hours of 11 a. m. and 4 p. m. Warden Sims's secretary at 10 o'clock entered the cell of the condemned men to take their last statements and their wills. Guards meanwhile drew lots to determine who should spring the trap, sending the five men to death on the rope.

Asking the condemned men for their wills was a mere formality. N. B. Chavez who was condemned for the murder of Charles King, a deputy sheriff of Jerome, was the only man who had any property and he willed it all to his son.

COURT DENIES WRIT.

By Associated Press.

TUCSON, Ariz., May 28.—Judge W. H. Sawtelle of the United States district court denied today the application for writs of habeas corpus for the five Mexicans condemned to hang at Florence Prison. Attorneys for the condemned prisoners were informed that the executions would take place at once.

Judge W. A. Sawtelle reserved until 11:30 this morning his decision on the application for writs of habeas corpus for the condemned men. This acts as a stay of execution at least until that hour.

Judge Sawtelle objected to the form of the petitions for habeas corpus, stating that the attorneys for the condemned men had left out a recital of the reprieves granted from time to time by Governor Hunt before the power was taken out of the hands of the executive in the last election. The judge stated that omission of such essential facts if permitted in eleventh hour efforts would constitute a defeat of justice. The excuse of the attorneys was that they lacked time properly to prepare the applications. Arguments then continued.

"HANDS OFF" FOR SOLONS.

By Associated Press.

PHOENIX, Ariz., May 28.—By a vote of 15 to 12 the House of Representatives of the Arizona legislature declined today Governor Hunt's request to memorialize the Board of Pardons and Paroles to reprieve the five men condemned to be hanged at Florence. This followed last night's action by the State Senate, which declared that Governor Hunt's message, embodying Secretary Bryan's request for clemency accorded neither with the spirit nor the letter of the law.

The House adopted a resolution stating that the fate of the prisoners was entirely in the hands of the Board of Pardons and Paroles. Bryan's suggestion of clemency was based on a request from the Mexican chieftain, Francisco Villa. Referring to this, Representative John Christy of Greenlee county, said:

"Villa is the worst criminal in history."

Five men condemned to die and the crimes for which they were convicted, are as follows:

N. B. Chavez shot and killed Charles King, deputy sheriff, at Jerome, August 27, 1910.

Eduardo Perez, killed Felicio Chacon at Congress Junction, November 18, 1910.

Miguel Peralta, killed his former wife and her admirer at Jerome, June 29, 1912.

Francesco Rodriguez, killed his wife at Phoenix, April 2, 1911.

Ramon Villalobos, killed Phineas Brown, a constable, at Ray, last August.

All of the condemned men are Mexican citizens except Rodriguez, who was born at Tucson.

# MILLS COLLEGE DAY AT FAIR

## BRONZE PLAQUE GIVEN SCHOOL

Several hundred students and graduates of Mills College were the guests of the exposition today.

The students, accompanied by the faculty, received the exposition's first official recognition of a woman's educational institution at the exercises.

The girls arrived early in the afternoon on the direct ferry from Oakland and were escorted by a guard of honor to Festival Hall, where the formal program was carried out.

MISS EDITH HARNEY, ONE OF THE LEADERS OF THE MILLS COLLEGE STUDENTS IN THEIR VISIT TO THE EXPOSITION TODAY.

Miss Janet Haight acted as chairman and Miss Hattie B. Ege accepted, on behalf of the college, the commemorative bronze placque presented by an official. Brief addresses were made, these being followed by a short musical program.

This evening a tea in honor of the students will close the day's festivities. This will be held in the auxiliary tea room of the California building. Miss Edith Harney, Miss Ege, Miss Haight and several others will make informal remarks during the affair.

# PRZEMYSL AGAIN MAY BE BESIEGED

## Austrian and German Forces Drive on Fortress From Two Angles.

(Continued From Page 1)

investment. Just as the Russians, after surrounding Przemysl and starving out its Austrian garrison, forced the surrender of the fortress on the 22d of last March, so Austro-German troops who have driven a wedge through Central Galicia are now attempting a double flanking movement and with growing intensity of attack are seeking to encircle Przemysl from the north and the southeast.

According to Vienna reports, progress is being made in both directions and if the advance is not checked Przemysl will either be isolated from the rest of the Russian army or the Russian troops which fell back to the San will be forced into further retreat.

BRITAIN SEES GRAVITY.

This situation in Galicia is unquestionably of great strategic importance at the present time and even the British press concedes that the position of Przemysl is serious. It is described as the key to the whole Russian position in Galicia and its fall will mean that the railroad running eastward to Lemburg, the main artery of the Russian supplies in this region will fall into Austrian hands. Reports that this railroad line already has been severed are still without confirmation today.

Operations along the Austro-Italian frontier still are in the development stage. There is virtually no change on the western battlefront and the British and the French admit that the Turks are so strongly entrenched on the Gallipoli peninsula that only siege warfare can be waged there.

# TURKS RENEW AGGRESSIVE

By Associated Press.

CONSTANTINOPLE, May 27, by wireless to Berlin and London, May 28, 8.11 a. m.—Fresh activity of Turkish forces in the vicinity of Kurna, Mesopotamia is announced in a war office statement which says:

"In a night attack by volunteers in boats we captured two English positions which we are still holding."

Kurna is on the right bank of the Tigris river at its junction with Euphrates. It is stopping point for river steamers and has a small trade.

RUSSIANS TAKE URUMIAH.

By Associated Press.

PETROGRAD, via London, May 28.—Urumiah, Persia, has been occupied by the Russians after an engagement with the Turks in the direction of Diliman and near Bachkala, according to a statement issued by the general staff of the army of the Caucasus.

Urumiah, in Azerbaijan province, with a population of about 30,000, is a center of missionary activity. It is the seat of Fiske Seminary for Girls and of Urumiah College. For weeks the missionaries stationed there, as well as many thousands of Assyrian Christians, have been in grave danger from attack by Kurds and Turks. Between 15,000 and 17,000 natives are reported to have placed themselves under the protection of Dr. Harry P. Packard of the American Presbyterian mission, at least 12,000 have taken refuge in the Caucasus and it has been estimated that 20,000 are dead or missing.

The entire Urumiah district has been terrorized by wandering bands of Kurds and by Turkish regulars. Appeals have been made to the American State Department to take measures for the protection of American missionaries and the Russian government has been urged to make every effort possible to occupy the district. There have been many reports of atrocities and the wholesale slaughter of natives. The Christians have resisted as vigorously as possible the attacks of Kurds but have been handicaped by a lack of guns and ammunition.

RELIEF NOW POSSIBLE.

By Associated Press.

NEW YORK, May 28.—Officials of the Presbyterian Board of Foreign Missions welcomed the news today that the way to Urumiah had at last been opened. For more than three months persistent and continued efforts have been made in behalf of the board to send succor to the Christians at Urumiah.

Now that the city is in the hands of the Russians, relief will be possible by expeditions from the north.

VISITS "101 RANCH"

United States Senator Ollie James, of Kentucky, was a guest at the Miller Brothers' "101 Ranch" at the Exposition Thursday afternoon. Manager W. A. Brocks, himself a native of the blue grass state, entertained the senator by several special features in the performance given by the cow girls and cowboys. The distinguished guest later visited the "101" Indian village, where he met several of the big chiefs of the Sioux and Cheyenne tribes.

# ERRING WIFE ENDS LIFE BY POISON

Leon Fairchild, employe of an Oakland department store, is on his way to Los Angeles today to take charge of the body of his wife, Mrs. Adele Fairchild, who took poison in an apartment of a down town hotel and died yesterday, because she could no longer support the anguish caused by the publicity attending an alienation suit filed by her husband against Walter P. Shaw, a distillery agent here.

Fairchild sued Shaw for $250,000 last January.

Meantime Mrs. Fairchild returned to her husband, but she left San Francisco Tuesday, and coming here, registered at a hotel Wednesday under the name of Mrs. Adele Frisbie. A maid found her dying yesterday. A maid at the home of Shaw reported he was out of town for several days.

STILL LOVED SHAW.

Last Saturday night Mrs. Fairchild, according to her husband, told him that she still loved Shaw. Monday evening when Fairchild returned to their San Francisco apartment he found that his wife had packed all of her effects and gone. No word was left giving any reason for her flight.

From that time her husband vainly searched the city for the missing woman. All of her friends were visited, but no trace was found.

Last night when he returned home he received a telegram from the Los Angeles police telling of the suicide and asking as to the disposition of the body.

The telegram explained all that the distracted husband had sought to learn in the last four days. Upon leaving San Francisco Mrs. Fairchild had gone direct to Los Angeles, where she had engaged rooms at the Alexandria Hotel. Then followed the events which led to the discovery of the woman in a semi-conscious condition, but too late to check the slow poison. Before she died she was able only to say:

WANTED TO DIE.

"I have taken poison. I want to die so much, so much."

Upon learning of the death of his wife last night, the first question asked was, "Was Shaw there?" Then he explained:

"Since we have been married I have tried to do everything in my power to have my wife stay away from Shaw. Several times she has told me that she cared more for him than she did for me, but I had hoped in time to win her love back and to be happy. When my wife and I had established a home Shaw became a member of the family, and because of his many kindnesses I had come to look upon him as a sort of foster father.

WIFE MADE CONFESSION.

"It was only a short time after Shaw came to live with us that my wife confessed to me that Shaw had taken advantage of our hospitality. From that time on matters became worse, until Shaw was obliged to leave and I instituted suit. There is no doubt but that Mrs. Fairchild went to Los Angeles to be with Shaw, as she had told me many times that would be the ending. It is evident that Shaw did not welcome her, and her suicide does not surprise me."

The domestic unhappiness of Fairchild and his wife was first brought to public notice last January, when Fairchild filed a suit in the Superior Court demanding $250,000 from Shaw on the basic charge of "criminal conversation." Behind the legal phraseology, according to Fairchild there lay the story of their shattered friendship.

# BATTERY B TO HIKE TO COUNTRY TOMORROW

Next Saturday afternoon 25 members of Battery B, Field Artillery of this city, wil start on a ride to Lafayette and will return Sunday evening. The ride will be conducted under field conditions and reconnaisance, scouting and signal work will be carried on in detail during the entire trip. A tactical defense of Oakland from the interior will be worked out theoretically and a military problem of great interest will be put to the test.

Orders have been issued for the battery to participate in the Memorial Day exercises on May 30.

The fourth anniversary of the organization's muster-in will be celebrated with a banquet at Barnum's restaurant on the evening of May 31.

Last Sunday an examination for first and second-class gunners was held at the armory under the supervision of Captain Yule, U. S. A., instructor inspector of Field Artillery in California. Nine members of the battery qualified and all passed first-class.

With the annual camp of eleven days at Gigling, near Monterey to start July 17, much interest is being shown in the drill and many new members are being enlisted.

# FISHERMEN CLAIM TO HAVE SEEN SUBMARINE

By Associated Press.

CROOKHAVEN, Ireland, May 28, via London, 12:27 a. m.—Captains of Crookhaven schooners and fishing boats who were in the vicinity of the American Nebraskan when she was damaged by an explosion Tuesday evening, claim to have witnessed the torpedoing of three small fishing boats while they were shooting nets. Soon afterwards they saw a steamer flying the American flag going west. Then they heard a loud report, followed quickly by a second, after which the steamer began blowing her whistle to summon help.

The fishermen say two patrol boats soon appeared and then they lost sight of the steamer.

Captain McCoy of a schooner which arrived here last night reports that he twice sighted a submarine.

# DENIES INJUNCTION TO JITNEY BUS DRIVERS

SAN FRANCISCO, May 28.—Superior Judge Morasky this morning denied an injunction to the jitney bus drivers who sought to prevent Mayor Rolph and Chief of Police White from enforcing the new ordinance regulating the passenger carriers.

OAKLANDERS QUIETLY WED.

Miss Grace Deadrich and George O. Johnson, both of Oakland, were married in San Jose yesterday. The bride is the daughter of Mr. and Mrs. John A. Deadrich of 181 Ninth street, and the groom is engaged in business in this city where the couple will reside after a few days' honeymoon. They went to San Jose yesterday morning and the ceremony yesterday afternoon was attended only by two witnesses.

# Roosevelt Thrown by Horse, Breaks Ribs

NEW YORK, May 28.—Colonel Theodore Roosevelt broke two ribs on Monday when a new horse he was riding on his place at Oyster Bay threw him. It was reported today that he is now out of danger of being forced to remain in bed.

The accident occurred near the front of the Roosevelt home on Sagamore Hill. Despite the violent pain the colonel mounted the horse again and rode to the stables.

The local physician was summoned, set the two ribs, which are directly over the heart, and ordered that his patient remain quiet.


Another Extraordinary

# Suit Day

at the New York Tomorrow

*If you have purchased one of our Saturday Suit Specials this spring, you have some idea of what we are going to offer again tomorrow.*

$10

*A hundred more Suits have been received to sell at Ten Dollars, and we expect to see every one gone before closing time tomorrow night.*

*Store Open Saturday Nights Till 10 o'Clock*

## Also 2 Other Saturday Suit Specials

Another lot of 82 Suits at $15.00, although they are regular $25.00 to $35.00 values. Every one has the style, quality and tailoring you look for in a high-grade Suit. Saturday's special price ..... $15

Strictly high-class Suits, in wool and silk materials, comprise this assortment. Here is an opportunity to buy a Suit that can be used for any occasion at ONE-HALF its value. $18

## Dress Specials

Silk, Lingerie and Cloth Dresses in just the right weight for the next three months, and in the new shades of sand, putty and checks. Would sell for $20 any time. Special for Saturday..... $8.75

Whatever the occasion may be, or wherever it may be, or whoever it may be, that you are going to be with, if you want a Dress for any particular event you will find it in this assortment of Silk and Cloth Dresses tomorrow at..... $12.75

All Remaining High Price Cloth and Silk Dresses $14.75

## Lower Floor

SPECIAL FOR SATURDAY ONLY. NO EXCHANGES. NO REFUNDS.

**15 Suits at $3.95**

To dispose of broken lines we've cut these Suits to this absurd price.

**Jersey Top Petticoats**

A big new stock only received this week. Every color, including the now popular black and white stripe..... $1.00

Hundreds of snappy Skirts in new spring mixtures..... $1.95

Other skirts, including white serges and white corduroys, worth to $10. Special $2.95, $3.95, $4.95.

**Dresses**

$2.95 to $5.95

All colors and materials, including pretty Summer Dresses and silks. These are snaps while they last.

**Coats $5.00**

Corduroy Coats in white, Belgium blue, tans, orange, emerald, cherry, cerise, canary and Exposition shades, lined and belted all around.

**The New York CLOAK and SUIT HOUSE**

974 Market St., San Francisco — 1212 Washington St., Oakland. — 337 E. Main St., Stockton

**Coats $7.50**

Plain white Chinchilla Coats, loose effects or belted models. Also mixtures in great variety.



LESSER BROS., WASHINGTON AND LINCOLN MARKETS, OAKLAND AND BERKELEY

# WASHINGTON AND LINCOLN MARKETS

The Quality Markets, Lesser Bros., Props

WITH grateful respect to the memory of the noble men who wore the Blue and the Gray in the civil turmoil of a half century ago, our markets will be CLOSED ALL DAY MONDAY, MAY 31, (Decoration Day).

**BEEF**

Choice No. 1 Steer Beef Quality

Prime Rib Roast, per lb. ..... 17½¢ and 19¢
Pot Roast, lb. 10¢ and 12¢
Rolled Shoulder Roast, all bones out, per lb..... 14¢
Plate Boiling Beef, lb.. 8½¢
Sugar Cured Corned Beef, per pound ..... 10¢

**SPRING LAMB**

Legs, 5-lb. average, lb.. 20¢
Fore Quarter, per lb... 15¢

**DELICATESSEN**

Fancy Eastern Cheese, per pound ..... 23¢
Fancy Oregon Brick Cheese, per pound ..... 23¢
Fancy Smoked Spring Salmon—sliced, per pound .... 30¢
Kingan's Best Grade Summer Sausage, per lb..... 35¢
Home-made Potato Salad, per pound ..... 10¢
Home-made Bologna, Garlic or Liver Sausage, lb. 12½¢
Fancy Frankfurters, home-made, per lb..... 15¢
Choice Boiled Hams, by the whole or half ham, lb. 26½¢

**MUTTON**

Choice Yearling

Legs, 7 lbs. or over, lb. 16¢
Loin or Prime Rib Chops, per pound ..... 20¢
Shoulder Roast, per lb.. 10¢

**POULTRY**

Fresh Dressed Broilers, milk fed, each ..... 30¢
Milk Fed Chickens, fresh dressed, your choice, per pound ..... 22½¢
Belgian Hares, fresh dressed, per pound ..... 14¢

**BUTTER**

FANCY CREAMERY

2 lb. Square for 53c

Washington Brand: best grade; churned fresh daily; guaranteed.

**EGGS**

All Eggs Carefully Candled and Guaranteed.

NICE, LARGE, WHITE, SELECTED Fresh Ranch Eggs, Doz. 27½c

LARGE WHITE Fresh Pullet, Eggs, Doz. 24c

**Ham Special**

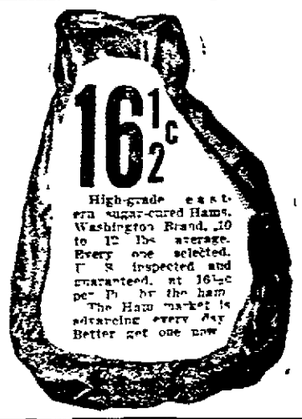

16½c

High-grade eastern sugar-cured Hams, Washington Brand, 10 to 12 lbs average. Every one selected. U. S. inspected and guaranteed, at 16½c per lb. for the ham. The Ham market is advancing every day. Better get one now.

**Bakery Dept.**

Branch of Ruediger, Loesch & Zinkand

Gold, Nut, Marble and Silver Van Dussen Cakes, 20c.

Also a fine line of our Superior Bakery Goods. Main store, 1017 Broadway, Oakland.

**PORK**

Choice Corn Fed Pork

Pork Shoulder Roast, per pound ..... 12½¢
Legs Pork, per lb..... 15¢

OPEN TILL 10 P. M. TOMORROW (SATURDAY) NIGHT—CLOSED ALL DAY MONDAY

The Busy Markets 9th and Washington, Oakland
University and Shattuck Avenues, Berkeley

*Closed Monday*

**Corduroy Coats**

*Values to $7.50 Priced . . .* $3.95

One hundred smart new plain Corduroy Coats in greens, rose, Belgian and putty colors. Sold at a price to suit any purse. High military collar or can be worn down, belted; turn-back cuffs; all sizes.

*Values to $1.50*

**Kid Gloves**

69c

Fine quality Kid Gloves in broken sizes and colors—this lot consists of over-seam and pique gloves taken from our regular stock, and are the odd pairs, and discontinued lines—Many excellent values in small sizes—Values to $1.50. Saturday 69c.

*New White Pique Skirts*

$1.25

Made in new models of good quality pique, well made and finished. Special at—$1.25

**Panamas 95c**

Fine quality Java Panamas, in several different new blocks. Priced for Saturday selling—95c.

Abrahamson's INC. THE HOME of FASHION

13TH AND WASHINGTON STREETS

# EYE WITNESS HAS WAR NEWS BUDGET

## Reports Shell in Bathing Establishment Killing 30 German Officers.

By Associated Press

LONDON, May 28.—An account of the occurrences at the front, written by the British eye witness under date of May 25 and given out in London today says:

"A building in La Bassee used by the Germans as a bathing establishment was hit recently by one of our Howitzer shells while it was full of German officers. Between 20 and 30 of them were killed or wounded.

"Not far from Ypres our anti-air craft guns brought down a hostile aeroplane, which fell headlong on a parapet of the German trenches within sight of the French lines. Both the pilot and observer must have been instantly killed. The French, noting that the fallen machine was exciting considerable interest among the occupants of the enemy's works, trained machine guns on the spot and waited until a sufficient number of Germans had collected when they fired on them."

Continuing, the eye witness relates how a detachment of Germans, attempting to use their deadly gas at Ypres, were themselves suffocated by this gas after a French shell had burst the cylinder containing it.

Notable among the recent German losses, the eye witness asserts, were those sustained by the Fifty-seventh Prussian Infantry in the action of May 16-17. This organization lost 2400 out of 3000 men.

"The Germans are still extracting the utmost from the country they occupy," he states. Mention is made of one incident in connection with the recent sporadic bombardment of Lens by the allies.

"Six shells fell on the Lens station," the writer says, and the town was fined 3000 marks for each projectile, or a total of 18,000 marks, which was distributed among the soldiers. The ground for the fine was the allegation that some of the inhabitants must have been in communication with the enemies of Germany.

"That some of the enemy at least are not enjoying themselves in Flanders is shown by the following message flung into the British trenches.

"'We are too few to attack, too many to retire, and too proud to surrender, but we all want to go home.'

"A few days ago a kite was flown over our lines. On it was written:

"'Please send this back when the wind is favorable. Wouldn't you like to come over here, as you have no more ships left? Won't you give up soon? We do not like it any longer.'

"Similar overtures have been made at different points on our lines."

## ADMIRAL JACKSON MADE NEW FIRST SEA LORD

By Associated Press

LONDON, May 28.—It is officially announced that Admiral Sir Henry Jackson has been appointed first sea lord of the admiralty.

Sir Henry Jackson's appointment as first sea lord removed all doubt as to the possible retention of Admiral Fisher in the post. Sir John Fisher, who was admiral of the fleet, has now been definitely eliminated from the control of the navy.

Admiral Sir Henry Bradwardine Jackson has been chief of the British war staff since 1912. He has been in the navy since he was 13 years old. He is now 60. He is an expert on the construction and equipment of warships and is credited with being the first man in England to put to practical use Hertzian waves for wireless telegraphy.

## GERMANS LOSE 106,000 MEN IN GALICIA DRIVE

By Associated Press.

LONDON, May 28.—The Times Petrograd correspondent says he learns that the German casualties in the West Galicia drive total 106,000.

An army organ in Petrograd, the correspondent adds, declares that Prince Joachim, a son of Emperor William, and the Prince of Lippe narrowly escaped capture on the northern front when the Russians suddenly stormed the Kurzany position with the bayonet. The Princes, it is asserted, fled to their staff in the rear of the position.

## FRENCH NON-COMBATANTS CEASE THEIR EXODUS

By Associated Press.

PARIS, May 28.—Non-combatants residing in French territory occupied by the Germans have ceased their departure by way of Switzerland into other sections of their country, says a Geneva dispatch to the Petit Journal. The exodus has been checked because the provisioning of the region has been assured by the American relief committee. Since March 6, 64,000 of these civilians have been repatriated through Geneva. The last party to pass through the Swiss city was composed of 75 women and children from Sedan, who were permitted to leave upon their agreement to pay their own traveling expenses.

## OAKLAND MAN INVENTS AEROPLANE STABALIZER

"Looping the loop" will be made as safe as the most simple of aerial evolutions, George Wannee, an Oakland aviator claims, as the result of a stabalizer invention for aeroplanes for which he has applied for a patent. No matter at what angle the stabalized aeroplane is turned it immediately rights itself. Even in such a hazardous trick as looping the loop Wannee says the danger will be greatly lessened. Another feature of his stabalizing invention is that under its automatic guidance the aeroplane can not fall straight down but will descend at an angle of not less than sixty degrees. The inventor has constructed three model aeroplanes with the new stabalizer at his home on Grove street and declares all work successfully.

## CIVIC LEAGUE WILL AID ALAMEDA DAY

FITCHBURG, May 28.—A special meeting of the Eastern Center of the California Civic League will be held tomorrow afternoon at headquarters, 797 East Fourteenth street, to arrange the part this community will play in the Alameda county day celebration. Mrs. A. T. Kalas will preside. At a meeting of the center last night Mrs. Harry Boyle, Mrs. George Morgan, Mrs. M. Newth and Mrs. F. H. Burgis were appointed a committee to co-operate with the Fitchburg Social and Improvement club in making preparations.

Mrs. R. Collins, chairman, Mrs. F. H. Burgis and Mrs. G. Morgan were appointed to secure relief stations in public parks in this neighborhood. The secretary was instructed to write Probation Officer Christopher Ruess thanking him for attending to the case of a delinquent girl at the request of the center.

## Five German Sailors Fear to Cross Line

By Associated Press.

NOGALES, Sonora, May 28.—Five German sailors who claim to have deserted the German cruiser Karlsruhe are here today.

They desired to enter the United States, but fear that if they do they will be interned. Colonel Sage commanding the Twelfth United States Infantry at Nogales, Arizona, is understood to have taken up the case with Washington.

## Germany Answers U. S. Note Tomorrow, Report

By Associated Press.

LONDON, May 28, 3.30 p. m.—The Evening News publishes a despatch from The Hague giving reports from Berlin that Germany's reply to the American note will be presented tomorrow.

"It will be of a temporizing character," the dispatch continued, "and will ask the United States either to affirm or to deny that the Lusitania carried ammunition destined for the allies."

## Old Men Apply to Fight Against Italy

BERLIN, via London, May 28.—Hundreds of volunteers, including men more than 50 years old, have reported to the military authorities at Frankfort in the last few days, making the specific request that they be permitted to serve against Italy.

## Prince Serves Italy as Cavalry Lieutenant

By Associated Press.

TURIN, May 27, via Paris, May 28.—Prince Humbert, Count of Salemi, son of the Princess Letitia Bonaparte, and the late Duke of Aosta, who resigned for several years in Spain as King Amadeus, has volunteered as a lieutenant in a regiment of Catania Cavalry, and is already in camp.

He is 26 years old. Prince Humbert is a half brother of the Duke of Aosta, of the Count of Turin and of the Duke of The Abruzzi.

The marriage of the prince's mother to her uncle caused a sensation in Italy when it took place.

## Portugal Quiet; New Election June 13

By Associated Press.

LISBON, via Paris, May 28.—Dr. Abel Pinho, president of the high court of justice, probably will act as president of Portugal until the expiration of the term of Manuel de Arriaga, who has resigned his office.

Congress has adopted an electoral bill naming June 13 as the date for a general election. A president will be elected by parliament.

A ministerial declaration read yesterday at the session of the deputies stated that perfect calm prevailed throughout the country. It closed with an appeal to all Portuguese to give their country a government worthy the traditions of the nation.

# Official War Statements

By Associated Press

PARIS, May 28, 2.35 p. m.—The French war office this afternoon issued the following statement on the progress of hostilities:

"The counter attacks of the enemy against the positions taken by us near Ypres continued last night, but were repulsed by us.

"At Ablain-St. Nazaire our troops yesterday followed up their offensive movement with distinct success. Masters of the situation they took possession early in the night of all the group of houses nearby, but especially of the parsonage, which had been strongly protected by the enemy. Subsequently they took by assault the German trenches along the road which runs from Ablain-St. Nazaire to Mont Mahon to the southeast. Here they were subjected to a violent counter attack during the night, but they held all the ground in their possession and inflicted heavy losses on the enemy.

"At the break of day they sallied out in an easterly direction and took possession, in the direction of Souchez, of an important German work called the Fort des Quatre Bois-Lefeaux. Here the fighting was very spirited, and the enemy suffered a serious check. The number of prisoners reported yesterday evening is considerably more than 400 and includes seven officers. We captured in addition about 12 machine guns.

"[illegible] the taking of the fort we made some more prisoners. The exact number has not yet been reported. We also captured some war material.

"The bombardment reported yesterday by the Germans from Ecurie and [illegible] Brouvert [illegible] was feeble [illegible] by an infantry attack.

"In the environs of the forest of Le Prêtre we delivered an attack yesterday evening which resulted in our gaining ground. At the same time we took about 60 prisoners, including several officers."

## S. P. May Run Ships to Alaska and Hawaii

By Associated Press.

WASHINGTON, May 28.—Application of the Southern Pacific railroad and Associated Oil Company, under the Panama canal act, to continue operation of a fleet of oil steamers from Monterey, Gaviota and Port Costa, Cal., to points in Oregon and Washington was denied today by the Interstate Commerce Commission.

The commission held, however, that operation of those ships to the Hawaiian islands or to Alaskan ports would not be in violation of the law.

### MISSING; FOUND IN JAIL.

Ernest Gercken, who was reported missing several days ago by his mother, Mrs. Anna Sherry, 1218 Has[illegible], was found [illegible] day in a cell in the city prison. He had been arrested under the name of Sherry and is charged with a statutory offense.

## Lusitania Victims Make Church Rich

By Associated Press.

LOS ANGELES, May 28.—The bulk of the $70,000 estate left by Mr. and Mrs. Conway Campbell Johnstone, victims of the Lusitania disaster, will go to the Church of the Angels, according to the wills of the couple, the terms of which became public today.

The wills were made two weeks before Mr. and Mrs. Campbell-Johnstone left Pasadena to take passage aboard the big liner destroyed by a German submarine. Their terms are identical.

## JITNEY BANDITS STAGE SECOND DARING HOLDUP

SAN FRANCISCO, May 28.—The same bandits who in similar fashion held up a jitney driver yesterday, perpetrated a second holdup this morning. The robbery occurred two blocks away from that staged at the same hour yesterday morning. Gordon Gold of 2253 Post street was the victim.

Mr. Gold had hired his machine, asking to be taken to Tenth and Folsom streets. They jumped into the car at Kearny and Pine streets and when Gold had almost reached the destination given they called upon him to stop. The car was then opposite a vacant lot on Folsom street, between Ninth and Tenth.

The two passengers jumped out, [illegible] revolvers at Gold's head and relieved him of $7.50. They then ordered him to proceed in a southerly direction and disappeared toward Ninth street.

## Volunteer Airmen to Form Reserve Corps

By Associated Press.

NEW YORK, May 28.—Formation of a national reserve corps of volunteer aviators for war service is the purpose of the Aero-Military Service Federation of America, organization of which was announced here today. August Belmont has been elected president-general and Mortimer Delano of this city deputy president-general. Mr. Delano said it was proposed to establish district bases in New York, Pittsburgh, Chicago, St. Louis and San Francisco. Aero squadron centers are to be located in Boston, New Haven, Albany, New York, Buffalo, Philadelphia, Pittsburgh, Cleveland, Chicago, Detroit, St. Paul, Minneapolis, St. Louis, Richmond, Savannah, New Orleans, Austin, Denver, Kansas City, Louisville, Omaha, Salt Lake City, Los Angeles, San Francisco and Portland. There is also intended to establish 100 landing stations throughout the country.

The membership will be composed of officers of the United States army and navy and aviators and other civilians.

### FUNERAL SERVICE HELD.

HAYWARD, May 28.—The funeral took place this afternoon under the charge of Cypress Camp, Woodmen of the World, of Fred Compton, a former member who disappeared in March and whose body was found this week in the San Lorenzo river at Crow's Landing. Members of Cypress Camp formed a cortege at the railroad depot when the remains arrived from Modesto, where an inquest was held yesterday. Interment was in San Lorenzo cemetery.


SEE ROOS BROS.'—HEESEMAN'S WINDOWS

STRAW HATS $2

# Outing Clothes FOR MEN YOUNG MEN, BOYS

STRAW HATS $2

*CORRECT Garments for Field, Stream, Ocean and Mountain—for Vacation, Street-wear, and Promenade. Designed by the house that knows* ***how*** *to build 'em—ALL wonderful values—ALL priced DOWN by our Price-Policy.*

## NORFOLK SUITS from $4.50

*WE start at $4.50 in Cotton Khaki——At* ***$15*** *you young fellows take your pick of All-Wool Khaki, Blue Serge, Oxford, or Cheviots, and a dandy Norfolk in Homespuns.* ***Separate Trousers*** *in Khaki* ***$1.50****—Corduroy* ***$2.50****—Flannel* ***$5****—Riding Breeches* ***$3.50.***

## A Shirt Special

*In YOUR New Haberdashery, right on the Corner, the largest and best-equipped on the Pacific Coast. To mark the occasion we'll sell a magnificent shipment of those famous $2-value SILK FINISH Shirts for Men & Young Men in those smart new stripes. Spec. Price* **$1.50**

*See 'em in our windows*

## Here's Another

*A wonderful Shirt for Holiday and Vacation wear. In "LINNENE" Cloth, Correct Tan Shade. Choice of "Sport" Shirt Style, Norfolk style or Military Style. All cut Coat style, all with Two Pockets and all priced DOWN to* **$1**

*See 'em in our windows*

## TIES

*THIS week-end we offer "Lesire" Silk Ties, Foulard Silk Ties, etc., in the wide-flowing Dollar sized Ties for* **50c**

## The Best Belts

*Solid Leather, Black or Tan FOR* **50c**

## Summer Underwear

*Now's the time to get your Summer Underwear and this is the Store where Men's Underwear is featured—ALL Standard Makes carried—* ***"Wilson Bros."*** *famous "Klosed Krotch."* ***"Olus" "B. V. D" and "Porosknit"*** ***UNION SUITS*** . . . . . **$1**

*The Famous* ***"GLOBE"*** *Tailor-made, Trouser-seated Union Suits* **$1.50**

***"ROOS BRIEFS"*** **50c**

*SHIRT AND DRAWERS. Per Garment*

## HOSIERY

*PUT a Box of the famous* ***"Everwear"*** *Socks in your suitcase when you take your vacation. In finest Egyptian yarn. PER PAIR* **25c**

***In Pure Silk 50c***

***Silk Fibre Socks***

*OUR Big Special Values in Black or Colors AT . . . . . .* **25c**

## FOR BOYS

***—Khaki Norfolk Suits,*** *olive shade,* ***$2.50***
***—White Duck Norfolks,*** *extra qual.* ***$4.50***
***—Linen Norfolk Suits,*** *latest models,* ***$6***
*Khaki Knickerbockers* ***75c****, White Duck,* ***$1***
*Summer Underwear,* ***25c****, Silk Ties,* ***25c***
*Belts,* ***25c****; Suspenders,* ***25c****; Shirts,* ***75c*** *and*

*"EVERWEAR" Stockings* ***25c***

***Caps 50c***

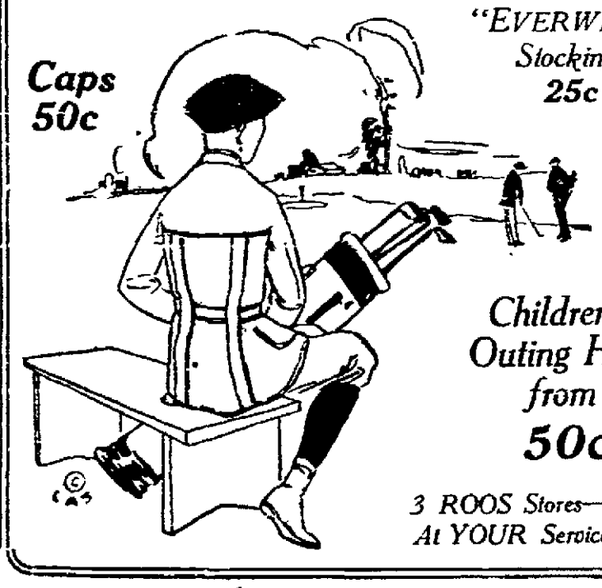

*Children's Outing Hats from* ***50c***

AND ONE THOUSAND Hart Schaffner & Marx GOOD SUITS FOR MEN *and Young Men* In their very Newest Models and most exquisite textiles WILL GO ON SALE This Week-End at **$20 and $25**

## Bull Dog Bags, $5

*In all sizes—A full $7.50 value for* **$5**

## Bathing Suits

*For Men, Women and Children. The largest stock in the West to select from — All priced DOWN by our Price Policy.*

## Suit Cases $2.35

*IN a superior grade of Matting—Light in weight, but very durable in wear—Just right for your "vac"—Edges bound all around — all around strap — VERY SPECIAL* **$2.35**

***Closed All Day on Monday***

*Open Saturday Till 10 P. M.*

# Roos Bros. INC.

**(HEESEMAN'S)**

*"The House of Courtesy"*

CLOTHIERS TO MEN, WOMEN AND CHILDREN

*3 ROOS Stores— At YOUR Service* Market at Stockton — SAN FRANCISCO; Washington at 13th — OAKLAND; Shattuck at Center — BERKELEY

# BANK OFFICIALS SELECT NEW HEADS

## Louisville Chosen as the Next Place for Annual Gathering.

(Continued From Page 1)

Thomas J Smith, Bank Commissioner of Kentucky William R Williams, of Oakland, was elected first vice-president, a promotion from the second vice-presidency C. A. Gazler, of Utah, rose from third vice-president, to second, F C Williams, of Vermont, was elected third vice-president, and John M. Davis, Bank Commissioner of Arkansas, was made secretary-treasurer. A. H. Turvitin, of Minnesota, was elected chairman of the executive committee.

Louisville, Ky., was chosen as the convention place for 1916, after a short deliberation by the meeting place committee, consisting of F. C Williams, George E Skinner and A. H Turvitin. Invitations had been received from New York, Buffalo and Burlington, Vt. Retiring President Smith extended a cordial invitation to the delegates to come to Kentucky next year.

PERRIN CHIEF SPEAKER.

John Perrin, who is chairman of the Federal Reserve Bank at San Francisco, was the chief speaker. He explained the federal reserve system as one of the most important pieces of financial legislation in the history of the country, declaring that it was of paramount importance because of its centralization of the country's reserve funds, a condition, he said, which will hereafter make so-called panics practically impossible and will, as well, reduce the possibility of bank failures.

"Banking, strange to say, has little to do with money, Perrin said. "Less than one-tenth of the banking business is transacted with money, while nine-tenths of it is done on promises in the form of various kinds of notes and checks.

"Banks are not lending money these days. The depositors are filled with apprehension. Therefore they are not depositing their money, with the natural results that the banks can make few loans. That is the kind of system that was induced by the lack of co-operation. Each bank, national and state, has in the past been a unit by itself. As a result, when depositors made a simultaneous demand for their money, a panic ensued.

"Under this reserve system this will no longer be possible The government has a great reserve fund. Members of the reserve system will never suffer for lack of funds. Here is something interesting. One dollar in gold in the federal reserve can provide the means for the payment by a bank of $2.50 in debts.

"State banks will soon be influenced by state authority and public opinion to join the reserve system. The opportunity for financial life insurance through the fortification of a federal reserve bank, and the selfish desire for profit, will be a potent influence to induce state banks to become members of the reserve system."

W. R. Williams led the discussion of the reserve system which followed Perrin's talk. Turritin of Minnesota spoke on "Advantages and Disadvantages of State Banks Joining the Federal Reserve System." I. M. Mauldin of South Carolina and W. P. Landon of Connecticut, the retiring secretary, also spoke on federal reserve system.

The convention was adjourned with the adoption of resolutions thanking the Oakland Commercial Club, W. R. Williams, the Hotel Oakland management and the press for kindnesses extended the delegates during the four-day meeting.

## Balky Burros Blockade Trains Till Travelers Take Place of Berricks

SAN JOSE, May 28.—Husky brakemen and passengers with the strength to lift a pair of obstinate burros bodily from the track was all that saved the Southern Pacific Company's San Jose-Los Gatos mountain line being blockaded Wednesday night, according to a story being related by travelers.

The animals, gift of Joe Sullivan, a San Francisco saloonkeeper, were being sent to a children's home in the Santa Cruz mountains when they broke away from the over-worked baggage man at Alma and started walking the track up the canyon. The engineer of the Santa Cruz passenger train was compelled to stop to prevent a collision.

The engineer tried to shoo them off the right of way, but the pesky animals refused to budge; neither could they be coaxed aside with such tidbits as the "peanut butcher" had to offer. The donkeys were then lifted aside by the husky brakemen and held while the train rolled by.

# MISS BENDEGARD NEAR SWOON IN COURTROOM

(Continued From Page 1)

have him, for he will be going back to his mother."

"Mrs. Mary Williams, this woman whom I supposed to be Mr. Myers' sister, and I went out for a walk. We made arrangements to meet at the Key Route Inn, where Mr Myers and I had agreed she should stop while in Oakland.

"We met at the Key Route Inn, February 4 of this year. She was to keep him over night. She wanted to keep him with her over night. She mentioned that we would all have some good times before she went back to Los Angeles. We made arrangements to go to the sand beach and to take other trips. Before I left I gave Mrs. Williams my telephone number so that she could send for me if the boy should get fretful or troublesome in the night. I asked her for her home address and she gave it to me. It was 630 West Fourth street, Los Angeles.

TOLD BOY GOOD-BYE.

"Before I left I kissed Gerald several times, as I hated to leave the little fellow. I did not feel that everything was exactly right.'

Miss Bendegard commenced to sob quietly as she came to the recital of the abduction of her child. She was unable to proceed with the testimony and a short recess was declared by Judge Smith, during which she retired to the judge's chambers.

"We were to go to the beach the next day," Miss Bendegard continued when she returned to the witness stand. "I asked my boy what he would like me to bring him. He wanted a balloon and a bucket to play in the sand with.

"The next morning I went down town to get him a little sand bucket and shovel and a balloon, as I had promised. Then I telephoned to Mr. Myers and told him that I was going to see Toodles. That was the nickname I sometimes called my boy by.

"'Now don't get excited,' he told me. 'Sister's husband has been suddenly taken ill and she had to go to Los Angeles on the 11 o'clock train.'

"'Oh, Joe!' I said. 'You don't mean she has taken the boy without letting me say good-bye to him? They had my telephone number and I could have come right down.'

LETTERS FROM SISTER.

"He told me not to get worried as Mrs. Williams, his sister, would send a letter or postal card as soon as she got to Los Angeles. I did not receive any postal cards, but Mr. Myers sent me two letters which he said he had received from his sister. I have the letters. I went to Los Angeles to find Mrs. Williams, but she did not live at the address given me and there had never been a woman of that name living there."

The first letter which Miss Bendegard produced follows:

"Los Angeles.
"Feb. 10, 1915.

"Dear Brother:

"I was sorry to have to leave so suddenly without having a chance to see and say good-bye to Mrs. W. As I was gone longer than I expected, my husband got uneasy and it was hard for me to write and explain to him. I have been quite busy getting things in shape and getting straightened out, but everything now is getting along lovely and we are very comfortable and happy. The young man was very much interested in everything that was going on and was very happy and well.

"You will pardon me for not writing more at this time. Your affectionate sister, MARY."

HER STORY IN DETAIL.

On cross-examination, Judge A. L. Frick, for the defense, called upon Miss Bendegard to review her story as told upon direct examination and to fix the times and places of certain conversations which she had related and the circumstances under which they were held. Frick objected strongly on several occasions to what he deemed attempts on the part of Miss Bendegard to make long diversions and at the same time fail to respond to his question.

On cross-examination Miss Bendegard testified that she went to Denver in July, 1910, and that the child was born there on November 11 of that year. That she started to Denver with Miss Starsburg, a nurse, and that they first went to Los Angeles, Long Beach and other places, as previously related by her. She stated that there was no one else on the trip and that they stayed in Denver from September, 1910, until January, 1911.

Frick asked her what explanation she gave to her parents as to the trip she was about to take, and she replied that she was going as a companion to Miss Strasburg.

"Did you tell them where you were going?"

"No."

"Did you say how long you would be gone?"

"No; but I told them I would write to them from place to place, which I did."

"Have you any of those letters?"

"No, I have not."

Miss Bendegard stated that Myers had told her to give the foregoing explanation to her people.

"Did Miss Strasburg know anything about the paternity of the child?" Frick asked.

"In a conversation with myself and Miss Strasburg, Mr. Myers told her that a William Warner, a mining engineer, was the father of the child and that I and Mr. Warner were to be married, and it was all right," replied the witness.

"Did you deny this to Miss Strasburg?"

"No, I did not. Mr. Myers told me beforehand to listen carefully to his explanation to the nurse and to stick by it, and I did as he told me or we would not have any money for the trip."

"Did you ever tell Miss Strasburg that Warner and Myers were one and the same person?"

"No, I did not."

THOUGHT HIM SINGLE.

Miss Bendegard testified that she started to work for Myers as a stenographer in the year 1904 and continued in his employ until the year 1907, and that after that time she did substitute work for him as a stenographer at various times.

"During all of your acquaintance with Mr. Myers you knew that he was a married man, did you not?"

"No, I did not. He told me that he was just living with the other woman and that they were not married and that she had a husband to get rid of," was the reply.

"Then during all of this time you thought that he was living with another woman who was not his wife—a married woman?"

"Yes, I did."

"During all of this time you were never informed that he was married?"

"No, I was not. He said he was trying to get rid of this woman. He said this after he had wronged me—in June, 1904. Up to that time I imagined he was married."

"When did you first find out that he was in fact married?"

"It was about in October, two years ago, when I had a conversation with him over the telephone, in which he told me that he was getting divorced."

"During all this time did you know that Mr. Myers had two children?"

Miss Bendegard replied first that she did, but qualified her answer by saying that she could not remember whether he had told her that he had a child he had adopted and a child by the woman with whom he was living. She proceeded.

"He never seemed to like to talk about his children. Whenever I asked him anything about all that he said it was a long story."

"And you did not inquire particularly about his domestic affairs?"

"No."

"You testified that Mr. Myers repeatedly told you that he would marry you and adopt this child. Is that true?"

"Yes."

"He did not say that he would adopt it before marriage, did he?"

"No, he did not."

LEFT SON IN DENVER.

Miss Bendegard testified that when she left Denver she left the child there and did not see him again for two years; that Myers gave her money for the child during all this time and that she sent it on to Denver for the boy. She further stated that she did not know whether Myers during this time, corresponded with the people who were keeping the child, but said that he got a postoffice box under the name of Warner so that he could correspond with them without revealing his identity.

"He was afraid to write to them because he knew they would have the drop on him if he did," she volunteered.

"But he did get his postoffice box under the name of Warner in order to write to them?" asked Frick.

"Yes."

Miss Bendegard testified that the first mention made of Mr Myers' sister was when she visited Mr. Myers' office at Thirteenth and Webster streets

On direct examination Miss Bendegard stated that after she had placed the matter before the district attorney, Myers addressed the following letter to her father.

Captain Bendegard, 902 Filbert St., Oakland, Cal.—Dear Sir: Your daughter, Agnes Bendegard, has placed in the hands of the District Attorney of this county some serious charges against myself, which you ought to know about at once. Trusting that you will give the matter immediate attention, I remain,

Respectfully, J. S. MYERS.

# REV. PARKHURST ESCAPES CENSURE

## Resolution of Condemnation Passed, Is Reconsidered, Name Eliminated.

Strong condemnation, voted Rev. Charles H. Parkhurst, the New York clergyman who created a sensation during the recent Oakland saloon fight, when he addressed a letter to California that was interpreted as a plea for anti-prohibition forces, was modified and considerably softened, by the Presbyterian General Assembly at Rochester, according to news received by Presbyterian clergymen here today. The assembly, which is the general Presbyterian organization of the United States, had voiced strong disapproval and condemnation of Dr. Parkhurst's letter, adding its condemnation to any other letters of the same kind that might be written by any clergyman in its jurisdiction.

After the passage of the condemnation resolution, Rev. George I. Long, who had presented it, reconsidered, moving that Dr. Parkhurst's name be stricken from it, and that it be left a general reference. This was done yesterday, after the pastor's name had stood on it for several days.

The letter in question was first complained of by local and California clergymen, who reported the matter to the general assembly.

# OAKLANDER HEADS STATE'S BANKERS

## President of Security Bank to Preside Over Association for Next Year.

C. A. Smith, president of the Security Bank of Oakland, is the head of California's banking organization, as the result of the election held at the opening of the California State Bankers Association convention in San Francisco. The other officers are: Vice-president, J. M Henderson Sr., Sacramento Bank, Sacramento, treasurer, G. A. Kennedy, assistant cashier of the First National Bank, San Francisco, secretary, Frederick H. Colburn of San Francisco.

New members appointed on the executive committee are

W. D. Longyear, cashier of the Security Trust and Savings Bank of Los Angeles, J. B. McGargar, assistant cashier of the Crocker National Bank, San Francisco, Fred E. Wadsworth, president of the Siskiyou County Bank, Yreka, and F. W. Robinson, cashier of the Producers' Savings Bank, Bakersfield.

California's bankers, who are meeting in joint session with bankers of Oregon, Nevada and Idaho opened the second day of their meting at Native Son's Hall, San Francisco, the gathering being the largest session of financial men ever seen in San Francisco The delegates will discuss all phases of the western financial situation, outline standardization plans, hear reports on new work and attend to other important matters

Interest was added through the visit from Oakland of the members of the National Association of Bank Superintendents, who attended the session

Praise of the Federal Reserve plan yesterday marked the opening of the session, the speakers being former Representative Carter Glass of Lynchburg, Va., who was chairman of the banking and currency committee of the House of Representatives when the bill was drawn that created the system; and John Perrin, federal reserve agent of the Twelfth Federal Reserve district, San Francisco, and who also personally aided in drafting the new banking measure.

Perrin said the federal reserve act has incorporated into our banking machinery the fundamental essential principle of centralized reserve. He said the conviction of the truth should grow, that the federal reserve system is operated in the interest of the whole people and as that conviction grows the spirit of co-operation should steadily develop not alone among member banks, but also among non-member banks and the whole people. He declared it had wonderful potentialities for universal benefit, and the capacity of high efficiency

# FAMED RANCHO TO BECOME HOMESITE

## Extensive Cook Holdings on Mt. Diablo Slopes Sold to Syndicate.

Twelve thousand acres on the slopes of Mt Diablo which are included in the famous Cook rancho, the scene of early day romance of the railroad builders and pioneer wine growers, have been sold to a syndicate of Oakland, San Francisco and Los Angeles men who will subdivide them into small acreage for summer homes and country residences

Behind the deal is said to be the Oakland, Antioch and Eastern Railway with the realty firm of R. N Burgess handling the transaction The sum of $[illegible] is said to have been the consideration for the transfer of one of the best improved and most highly cultivated as well as fertile pieces of land in California

The picturesque scenery which surrounds Mt Diablo needs little in the way of improvement to make it all that the millionaire could desire

In the early days a man named Woodruff Miller, a Confederate soldier, fled to California and accumulated a vast fortune He entertained Collis P Huntington on his rancho on the fair slopes of Mt Diablo

Soon others coveted the property and Miller, as the story goes, was locked in a safe at Fourth and Townsend streets, San Francisco, while his accounts were found incorrect and his property wrested from him David D. Colton came into control of the rancho. One of his daughters married Cook, a stockbroker, and since then the ranch has been known as Cook rancho. It was rented out in sections and highly improved.

Miller, the original owner, after being stripped of his holdings, settled in Contra Costa county not far from his old ranch and later died a suicide.


# AMUSEMENTS

Macdonough — Fiske — Lakeside 64
2:15 and 8:15 p. m. Last Day Sunday. Matinees Daily 2:15. Reserve Now—Avoid Standing
TODAY, SATURDAY & SUNDAY —THE— CLANSMAN
12 Reels—Augmented Orchestra—Special Chorus. Daily Mats., 25c and 50c. Nights, 25c, 50c & 75c
Next Mon., Tues., Wed., JOHN DREW "ROSEMARY"

Oakland Orpheum — Phone Oak. 711 — Twelfth and Clay Streets
SUPERB VAUDEVILLE — Matinee Every Day.
REMEMBER! Every Monday Night is The Tribune's "Discovery Night."
Prices: Evenings, 10c, 25c, 50c, 75c. Box Seats $1. Matinees 10c, 25c, 50c (Except Holidays)
Nature's Masterpiece, IDEAL, Champion Lady Paper Swimmer and Diver of the World; FIVE MUSICAL BYRONS; FRANCES NORDSTROM & CO., with William Pinkham in "All Wrong"; JULIA CURTIS, "The Girl with Many Voices"; THE FOUR ROMANOS, Fantastical, Classical Dancers; ELIZABETH MURRAY in New Dialect Songs and Stories; GEORGE DAMEREL & COMPANY in "Ordered Home"; NEW ORPHEUM MOTION PICTURES.

Pantages — Twelfth at Broadway, Oakland
America's Most Charming Actress, MAUDE LEONE in WILLARD MACK'S Great One-Act "INSIDE STUFF"
ED REYNARD "A Morning in Hickville"
NAPOLEON World's Funniest Chimpanzee
A Great Eight-Act Bill

Columbia — MATINEE DAILY — 2 Shows Nightly, 4 Shows Sunday
THIS WEEK! Dillon & King
Presenting the Russian Comedy, with Music. "The Prince of Pilsner"
Tonight—Chorus Girls' Contest.

IDORA PARK
BIG PRIZE OFFERED
For Riding Famous Diving Horse in Forty-Foot Leap for Life.
CARVER'S DIVING HORSES
Another Burro Prize for Boy or Girl Next Saturday.

CREATION
SCIENCE, HISTORY AND THE BIBLE IN BEAUTIFUL COLORED MOTION PICTURES
AUDITORIUM
8 P. M. Commencing Saturday 29th
FREE! FREE!

# Motion Picture Theaters

FRANKLIN THEATRE
CONTINUOUS EVERY DAY FROM 1:30 TO 11.
TODAY AND TOMORROW THEDA BARA IN "A FOOL THERE WAS"
CHARLIE CHAPLIN IN "BY THE SEA."
Anita Stewart and Earle Williams in the First Chapter of "The Goddess."

Oakland Theatre — BROADWAY at 15th—PARAMOUNT PICTURES—OAKLAND ORCHESTRA
TODAY AND TOMORROW
Clyde Fitch's Most Powerful Drama, 'The Moth & The Flame'
AND
'When It Strikes Home'

Tomorrow--the Season's Most Remarkable
Sale of New Coats
$7.50 and $10.00

A big special purchase just in from New York, together with many higher-priced ones from our own stocks. The newest styles, materials and colorings in all sizes. You will be amazed to see such beautiful styles and splendid fabrics at only $7.50 and $10 each.
Silk Moire Coats
Silk Bengaline Coats
Fine Covert Coats
Novelty Check Coats
Imported Mixture Coats
Fancy Tweed Coats
and Corduroy Coats
Silk Bengaline — Covert — Covert — Checks
Toggery Cloak & Suit House
Two of the Coats Now $7.50
568-572 Fourteenth Street, Near Clay
Two of the Coats Now $10

NEVER AGAIN
Military Lace Shoes

With White, Fawn and Gray Tops. New Style Heels
$1.95
All These Shoes Made on the New Stage Last.
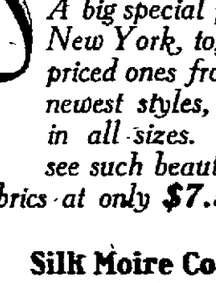
All Sizes
CHILDREN'S RUBBER SOLES
White Canvas Oxfords, Neat Round Stub Toes, with Red Rubber Soles.
Sizes 8½ to 11 ..... 95c
Sizes 11½ to 2 ..... $1.20
95c
BOYS' SCOUTS
in Black and Tan, in Lace only, with genuine Elk Soles. Nailed and sewed. Sizes 8½ to 13½.
$1.20

Oakland's Pioneer Shoe Store
Schneider's Good Shoes
We Give S&H Green Trading Stamps
905 Washington St. — 516 Ninth St.

Duffy's Is Good For Run-Down People

MRS. MARY CARMODY
As a tonic for run-down people, Duffy's Pure Malt Whiskey is reliable. This lady gained strength and weight by using Duffy's as directed.
She wrote as follows:
"About a year ago I was down with a very heavy cold and I had a bad pain under my shoulder blades. I was under the care of different doctors but did not improve. I was so weak I could hardly stand, and I could not keep anything on my stomach. A druggist near where I lived advised taking a tablespoonful of Duffy's Pure Malt Whiskey with an egg in milk before meals, and after following his advice I found that I could eat; I overcame my weakness, and gradually gained in weight I believe that Duffy's Pure Malt Whiskey as a tonic for run down people is a great thing, and I recommend it to my many friends in Brooklyn and New York. I cannot praise Duffy's Pure Malt Whiskey too much."—Mrs. Mary Carmody, 116 N. Elliott Avenue, Brooklyn, N. Y.
Duffy's Pure Malt Whiskey
taken just before mealtime stimulates the mucous surfaces and little glands of the stomach to healthy action, improving the digestion and assimilation of the food and giving to the system its full proportion of nourishment. This action upon the digestive process is of great importance, as it brings to all the tissues and organs of the body the nutriment necessary to their sustenance and indirectly to the whole system strength and vigor. It is prescribed by doctors and is recognized as a family medicine everywhere.
"Get Duffy's and Keep Well"
Sold in SEALED BOTTLES ONLY. Beware of imitations
NOTE Get Duffy's from your local druggist, grocer or dealer. $1.00 per bottle. If he cannot supply you, write us, we will tell you where to get it. Medical booklet free.
The Duffy Malt Whiskey Co., Rochester, N. Y.


CLASSIFIED ADS. IN THE TRIBUNE PAY BIG RETURNS ON THE MONEY INVESTED.

# NO LAVA THROWN OUT BY LASSEN

## Pressure Raises Floor of Crater and Mud Flow Is Result of Melting Snows.

By Associated Press.

SAN FRANCISCO, May 28.—Lassen Peak was scaled yesterday for the first time since the recent huge and devastating eruptions by a party of five men led by M. S. Holway, professor of physical geography at the University of California. In a telegraphic report to the Associated Press, Professor Holway says that both craters have undergone radical transformations, both now being filled.

So far as Professor Holway could judge, no mud was ejected, as has been believed, from the volcano. The mud flood that poured down into Hat Creek Valley, inundating many miles of farmlands, was the result, he thinks, of the melting of the snow on the mountain's sides by hot ashes.

The bottom of the old crater, Professor Holway's message says, "has been literally shoved upward as a whole, undoubtedly by lava pressure from underneath."

The telegram, which was sent from Brakesbad, follows:

SCIENTIST'S TELEGRAM.

"Climbed Lassen Peak with a party of four by way of Drakes Springs' trail. The new snow was very deep and soft and the climbing difficult. It took us from seven to eight hours to reach the crater.

"The southeast outline of the rim of the old crater is unchanged. In climbing the last mile many boulders were found thrown from the crater and sunk deep in snow or shattered by striking rocks near the top. Rocks three or four feet in diameter were frequently found.

"On reaching the top, the whole aspect of the crater was found to be totally changed. The bowl of the old crater, formerly 300 or 400 feet deep, is now filled and one looks across vacant jagged rocks and escaping steam. The new crater is also practically filled.

"The first glance, however, does not show the most interesting fact—the crater has not been filled by volcanic ash and rock fragments, but the bottom of the old crater has been literally shoved upward as a whole, undoubtedly by lava pressure from underneath.

"We saw here the first stage in the formation of a pelespine such as was developed at the island of Martinique in the West Indies. No such lava was seen, however.

"The southerly edge of the uplifted mass shows plainly. Outside of it lies an almost impassable mass of rock and volcanic ash, and with it is found the snow.

"The craig upon which the forest lookout used to stand remains unchanged as does the southerly rim of the old crater, except that it is deeply covered by volcanic ash and stones. The northerly rim of the old crater is broken and greatly changed.

MEADOWS LAID WASTE.

"From the site of the old lookout station one can look down into the headwaters of Hat Creek. The green meadows used for summer grazing are wasted of volcanic mud made apparently by the ashes and melting snow. The pine trees on the edge of the meadows have their needles turned down by the storm-heated ashes.

"Hat Creek could be seen stretching northward for 15 or 20 miles, marked by the mud deposited by the flood.

"No mud was found ejected by the volcano. All the rocks around the rim are covered with dry powdered ashes and rock fragments. Where the ashes struck grow there is mud.

"The vast quantities of stone in the recent eruption is sufficient indication that the ashes were hot when ejected."

If weather permits, Professor Holway says he hopes to visit the upper Hat Creek meadows today.

HIT BY JITNEY.

SAN FRANCISCO, May 28.—F. W. Wagner of 33 Cornwall street was knocked down by a jitney at Spear and Market streets this morning and badly bruised. B. A. Howard of 21 Steuart street, who was driving the car, conveyed Wagner to within a block of the Central Emergency hospital, allowing him to walk the remainder of the distance. Wagner received abrasions and contusions of both knees and several lacerations of the head. He took the number of Howard's machine, but left the hospital without saying whether or not he intended to have the man arrested.


## Queen or Dairy Maid Ambition the Same

In the expectant mother's mind there is no limit to what the future has in store,

and yet during the period of expectancy, much depends upon the physical comfort of the mother. One of the best aids is a remedy known as "Mother's Friend." Applied over the muscles, it penetrates to the net work of nerves, relieves the pains incident to stretching of cords and ligaments, makes them pliant, induces daily comfort, restful nights, a calm mind and pleasant anticipation. You use it with your own hand, apply it as needed, and at once feel a sense of relief.

Mothers who have learned all this from experience tell of the blessed relief from morning sickness, the absence of strain and the undoubted healthful influence imparted to the coming baby.

Get a bottle of this splendid help today. Phone your nearest druggist or send for it. Then write Bradfield Regulator Co., 464 Lamar Bldg., Atlanta, Ga., for a valuable book of instruction for expectant mothers.

"Mother's Friend" is recommended everywhere by women who have used it. And you can read some very interesting letters if you write for this book.



## Aged, Wrinkled Faces Easily Rejuvenated

An aged face is often only a mask to a comparatively youthful person. Beneath is a countenance young and fair to look upon. It's a simple matter to remove the mask. Ordinary mercolized wax, to be had at any drugstore, gradually absorbs the worn-out surface skin, in a week or two the user has the loveliest brown white complexion imaginable. An ounce of the wax usually is sufficient to complete the transformation. It is put on at night like cold cream and taken off in the morning with warm water.

This remarkable treatment is invariably effective, no matter how muddy, sallow or discolored the complexion. Freckles, moth-patches, liver spots, pimples, blackheads and other cuts cutaneous blemishes, naturally vanish with the discarded skin.

To remove wrinkles, here is a recipe that cannot be too highly recommended. Powdered saxolite 1 oz., dissolved in ½-pint witch hazel. Use as a wash lotion. It acts instantaneously and is wonderfully effective.—Advertisement.


# MUST READJUST TERMINAL AFFAIRS

## No Money for Sinking Fund or Other Expenses Otherwise, Says Report.

A complete statement of its financial condition issued for the benefit of security holders, in conformity with the announcement of May 16, was today made public by the San Francisco-Oakland Terminal Railways when a report on all phases, by order of the board of directors, was furnished the investors in the concern.

The report opens with a survey of the secured indebtedness, showing a total of $20,724,000. This is divided between the Oakland Traction division, the Northern division, the Key division and note issues, such as equipment notes and other paper. This figure is for indebtedness outstanding with the public, the notes being due at various times from 1916 to 1935.

The annual interest on bonds and notes so enumerated is fixed at $1,132,646.

Annual payments into the sinking fund for the securing of the foregoing bond issues are also reported on the payments called for being set forth as follows:

For 1914—$246,125
For 1915—$319,125.
For 1916—$334,125.
For 1917—$349,125.

Thereafter, it is set forth, these requirements will steadily increase until in 1927 the sum of $723,125 will have been reached.

"Other demands," says the report, "have been such that the company has been unable to meet the installments of its various bond sinking funds, maturing since January 1, 1914. These payments are therefore in default, and there is no prospect that this default can be made up out of earnings or that the heavy requirements for future years can be provided therefrom. This situation itself demands readjustment. More serious than even this, however, is the fact that it is absolutely impossible to sell new bonds or stock for essential corporate purposes while the company is thus in default under the terms of mortgages securing its other bond issues."

The earnings are shown, the gross operating having been $4,360,388.45 in 1912; $4,505,420.27 in 1913, and $4,515,799.63 in 1914.

The total operating expenses for the same periods were $2,711,785.68, $2,855,131.10 and $2,929,920.34 respectively. Deducting taxes and licenses, other expenses, and reducing the figure to the net income before charging interest, amortization of premiums and discounts on bonds and notes and depreciation, the figures of revenue for the periods named are: $1,540,036.55, $1,552,780.90 and $1,472,841.61, for 1912, 1913, 1914.

Valuation figures, as made by the railroad commission, and setting the total valuation of physical property at $26,912,865.20 are cited. Added to this is the sum of $922,050.69 for cash expenditures for capital purposes from date of the making of valuation.

In conclusion, the report declares that it is impossible for the company to make the sinking fund payments required by the deeds of trust, and that the company cannot raise money or necessary capital expenditures. It refers to overdue obligations, the early maturity of underlying bonds, the restriction of the company's credit, and for these reasons urges an immediate financial readjustment of these matters. The report is signed by the directors.

## Non-Partisan Act Bad, Says Jos. G. Cannon

SAN FRANCISCO, May 28.—Dispenser of humor, coiner of epigrams, Joseph G. Cannon entertained the Transportation Club yesterday after the club had entertained him at luncheon. The veteran Illinois congressman and former speaker talked reminiscently for an hour and a half.

"A man's reputation for wickedness or righteousness is largely in the imagination of the great mass of the people," he said. "When you get down to the bone and sinew you will find there is not much difference between men. Our enemies of today may be our friends a decade from now."

Production, transportation and consumption, Cannon said, make cities.

"I remember in Illinois how badly we needed and wanted a railroad," Cannon recalled. "I remember we were glad to pay five cents a mile to ride when the railroad came. Then we paid four cents, then three; then we wanted two, and now we would like a one-cent rate. That's the way it goes. We don't appreciate what we get.

"And, meantime, the demagogue abounds in our midst. And it's surprising how many demagogues get away with it. We have 'em in Illinois, but we weed them out. You have them here. I am not going to mention some names that I might mention. I wouldn't give one ounce of kindergarten instruction for a ton of demagogy.

"I want to say to you that any man who, clothed with the power, makes it impossible for a Socialist, a Republican, a Prohibitionist, a Democrat to register his sovereign will at the polls as such, will be infamous in time and cursed in eternity."

Cannon diverged to discuss the war.

"We must," he said, "preserve the rights of neutrals. All the nations engaged in this war are violating the rights of neutrals."

The speaker expressed the belief that President Wilson would be able to handle the situation. He talked about merchant marine, and then stepped into politics again.

After his speech before the Transportation Club, Cannon expressed his views on the non-partisan question in this state.

"If the non-partisanship law passed by your legislature is adopted by the people at the referendum election," he declared, "you, in California, will be sowing the seeds of demoralization which, if it should spread throughout the country, will mean destruction.

"Party organization is necessary. Nothing ever was accomplished without organization. Parties are the people's safeguard. When we have party organization we have something which the people may hold responsible for the conduct of an elected officer. It is unthinkable that California will approve the non-partisan law. If it is adopted it will not speak well for the intelligence and courage of the Republicans of the state."

## GIVING AWAY AMUSING "TANGO TOP" NOVELTY

The "Tango Tip," the latest toy novelty imported specially from New York, will be given to every boy and girl attending any performance tomorrow at the Broadway Theater. The top, pronounced the cleverest amusement device issued in some time, is excruciatingly funny, with its squirming green snake on top, which is never still while the top is in motion. It is amusing alike to old and young.

In addition to five acts of vaudeville the only genuine motion picture of the ill-fated Lusitania and the film masterpiece of Richard Davis, "The Lost House," are being shown at the Broadway this week.


H. C. CAPWELL CO. — CLAY, FOURTEENTH and FIFTEENTH STS., OAKLAND — H. C. CAPWELL CO.

*This Store Will Be Closed All Day Monday, Decoration Day*

# EVERY NEEDED THING FOR THE HOLIDAY

## *No Matter Where You Spend It*

## Special Sale of Panama Outing Hats

We place on sale tomorrow for your outing trip or visit to the Fair 100 smart Panama Hats in a half dozen different styles trimmed with white or colored bands. Panama Hats are fashion's latest word in millinery and this is your best buying opportunity. Just $2.25 while they last.

**$2.25**

**Clearance Sale of Untrimmed Hats $1**

Values to $9.50 for . . . . . .

An unbroken assortment of black and colors, shapes that have long stayed their time and now must go at a price sacrifice. All new and becoming styles, in small, medium and large shapes.

## 40c Lunch in Our Tip Top Inn

TOMORROW'S MENU
Vegetable or Mulligatawny Soup
CHOICE OF ONE
Baked Halibut with Shrimp Sauce
Fried Salmon Tartar Sauce
Assorted Cold Meats Salad
Roast Shoulder of Lamb, Dressing
Sweetbread Patties
Short Ribs of Beef, Spanish Sauce
Beef Croquettes White Sauce
Macaroni and Cheese
Hot Chicken Sandwich with Cream Gravy
Hot Roast Beef Sandwich, Brown Gravy
Boston Beans and Brown Bread
CUCUMBER SALAD
CHOICE OF ONE
Home Made Doughnuts or Layer Cake
Bananas and Cream
Baked Custard
Ice Creams and Ices
Tea, Coffee or Milk

## *Basement Store--*

Sale of 100

## Trimmed Hats

A special lot of smart Hats trimmed with ribbons, quills, wings and flowers. All the desirable spring and summer colors. While they last—$1.48.

**$1.48**

## Untrimmed Shapes

Values to $2.95 for

Over 300 from which to choose. Black and all the colors in most becoming styles.

**79c**

## Trimmed Hats

Worth to $7.50 for

A clearance sale of 140 pretty Hats. All new and seasonable and wonderful bargains. Styles becoming to all. See window display.

**$2.50**

## Trimmed Hats

Worth to $12.50 for

In this collection are Hats for street, afternoon and dress wear. All the popular colors and fashionable black-and-white.

**$5.00**

## Entire Stock of Flowers--Half Price

All flowers in our Second Floor Millinery Shop have had their prices cut in two. Don't miss being among the first to make your choice from among these.

## New Neckwear Conceits

Many dainty bits of new and most fashionable Neckwear has found its way into our stocks this week and this most popular of all Oakland Neckwear Shops is now abloom with everything that is late and pretty.

NEW PURITAN COLLARS—Wide, flat collars of voile and organdie. Ultra fashionable to wear with summer frocks. Some hemstitched, others edged with filet lace. Cuffs to match. Price set—50c to $2.50.

WINDSOR TIES—Very smart this season. This new lot are of crepe, taffeta or corded silk. Come in all the latest shades of green, gold, purple, navy, white and black; also ombre, Dresden and polka dot effects—25c and 50c.

TAILORED STOCKS—These convenient stocks have come into their own again and are here in madras, linen and poplin, with black taffeta or grosgrain silk tie—25c and 50c.

### Colored Handkerch'fs

Women's pretty and fashionable colored linen Handkerchiefs. Stripes, plaids and some with colored embroidery. Very smart to carry with the summer frocks. Specially priced—
Regular 35c values for.....25c
Regular 50c values—3 for $1.00

## Bathing Suits

*for Women*
*for Men*
*for Children*

Undoubtedly the most attractive lot of Bathing Suits that we have ever shown. Newest styles and colorings in most serviceable kinds.

### Men's Bathing Suits

Knit Suits of cotton, half cotton or wool. Plain colors or combination of colorings.

Prices $1 to $2.50

### Women's Knit Suits

All colors, including red, navy, royal blue, Alice and various combinations of colors. Suits that combine perfect freedom of movement with good looks—$1.75 to $6.50.

### Annette Kellerman Suits

We are agents for the original Annette Kellerman Swimming Suits now so much in demand—$1.00 and $1.50.

Women's Mohair Bathing Suits—$2.50 to $5.00.
Misses' Bathing Suits—$1.75 to $4.25.
Bathing Caps—25c to $1.00.
Children's Bathing Suits—65c to $1.95.
Bathing Shoes—25c to $1.75.
Water Wings—25c, 35c and 50c.

## *Something New*

**Piano Player Rolls 15c**

**7 for $1.00**

Never before have you been able to get music rolls for such a little price. They will fit any player piano and every number is among the season's best hits. Make your selection from the following:

Silver Fox Trot
I'm On My Way to Dublin Bay
I Want to Linger
Proud to Be the Mother of a Soldier
I'm Going Back to the Farm
There Was a Time
Little House Upon the Hill
My Bird of Paradise
Just Around the Corner from Broadway
We'll Have a Jubilee
Floating Down River to New Orleans
Wrap Me in a Bundle
Love Me or Leave Me Alone
Beverly Hunt Fox Trot
Dorothy Waltzes
Dancing 'Neath the Irish Moon
On the 5:15
I'll Go Home and Love My Wife
Melody of Love
Ben Hur Chariot Race
Star of the Sea
Rigoletti Quartette
Fra Diavolo
Wayside Chapel

ON SALE IN SHEET MUSIC DEPT.

## The $1 Waist Sale

*Comes With Saturday*

### Eight New Styles Suitable for Outing or Dressy Wear

Women have found that they may have a lot of pretty and stylish waists by buying WIRTHMORS. All distinctive in their style, refined, modish and possessing a charm and daintiness that usually characterize only the more expensive Waists.

The styles that go on sale for the first time tomorrow are unusually pretty and attractive.

SOLD HERE EXCLUSIVELY. ALWAYS ONE DOLLAR AND NO MORE.

## $3.00 Pongee Parasols

*A Special Purchase* **$1.95**

We were fortunate enough in securing another lot of these pretty Parasols to sell at this little price. Just the kind of sunshade you will need from now on to take to the Fair.

Made in the new bell shape of a splendid quality of pongee with colored taffeta borders and long handles. Not a great number, so come early.

## Two Silk Glove Specials

### $1.00 Long Silk Gloves—69c

Pure Silk Gloves with double finger tips. Full 16-button length and heavy embroidery on back. All sizes in white only.

### $1.50 Long Silk Gloves--95c

Extra quality with double finger tip and embroidery on back. Full 16-button length. Silk Glove days are here—so hurry for this bargain.

COMPLETE LINE OF KAYSER'S SILK GLOVES FOR SUMMER.

## Middy Suits

Clever Middy Suits made of galatea or crepe. Cool, fresh and most becoming. The right costume for tennis or golf—$3.75 and up.

SEPARATE WHITE DRESS SKIRTS—Of cotton, gabardine and poplin—$1.25 and up. On sale in Suit Section.

## Vacation Clothes for Boys

Our Boys' Clothing Section is well supplied with all the practical kinds that boys will be wanting for vacation wear.

BOYS' WASH SUITS—Of many materials in all the new styles—$1.00 to $3.50.
BOYS' KHAKI AND LINEN SUITS—Sizes 6 to 16 years—$2.00 to $3.00.
BOYS' CORDUROY SUITS—Fine for rough wear—$5.00.
BOYS' KNICKERBOCKERS—Made of khaki, sizes 6 to 17—75c and $1.00; made of corduroy—$1.00, $1.50 and $2.00.
BOYS' LONG TROUSERS—Of khaki or corduroy, sizes 12 to 19 years—$1.00 to $3.

BOYS' SHIRTS—Of sturdy washable materials—50c to $1.50.
BOYS' BLOUSES—Of madras, percales, chambray or flannel—50c to $1.50.
BOYS' COWBOY AND MILITARY SUITS—Of khaki—75c to $1.25.
BOYS' NIGHT SHIRTS OR PAJAMAS—Of cotton madras or flannelette—50c to $1.25.
BOYS' STRAW OR WASHABLE HATS—50c to $2.00.
BOYS' SWEATERS—$1.50 to $3.50.
BOYS' BATHING SUITS—50c to $2.50.
BOYS' ROMPERS—50c and 65c
BOYS' PLAY SUITS—50c, 65c and 75c.

## Khaki Suits

Khaki Walking Skirts ...$1.75
Khaki Divided Skirts ....$3.00
Khaki Dresses .....$4.50
Khaki Divided Dresses ...$5.00

## Children's Wash Dresses

*for Vacation Wear*

Sturdy ginghams, stripes, checks and plaids, percales in many pretty patterns and white combined with colors.

Made in dozens of attractive styles; sometimes trimmed with embroidery and contrasting colors, sometimes trimmed with plain white linen or pique collars and cuffs and belts. Dresses that make a little girl look her best and sweetest and that will not fade with many washings.

Sizes 2 to 6 Years .....59c and Up
Sizes 8 to 14 Years.....$1.25 to $4.25

## Middy Blouses

More pretty styles in Middy Blouses than we have ever before shown. Made of White Galatea in Coat, straight and side-strap styles. Also pretty styles of pink or blue crepe—$1.25 to $1.95.

H. C. Capwell Co.
THE LARGE WAY

## Men's Soft Shirts

Cool and comfortable Summer Shirts made of soisette, madras or silk; soft double cuffs and with soft collars to match at prices ranging from $1.00 to $5.00.

Shirts with a soisette body to match at

**$1.50**

ALL THE BEST BRANDS OF UNDERWEAR

## Flags

For Decorations

Cotton Bunting Flags mounted on staffs with gilt spear heads.

Size 8x12—5c.
Size 12x17—10c.
Size 15x24—15c.
Size 24x36—25c.

SILK FLAGS—Mounted on black enameled staffs with gilt spear heads.

Size 12x18—25c.
Size 16x24—50c.

Cotton Bunting Flags with sewed stripes in three sizes—50c, 75c and $1.25.

Best standard wool Bunting Flags 3x5 feet to 6x12 feet—$2.00 to $7.50.

# RAISE PENSION OF NEEDY MINISTERS

## Presbyterian General Assembly Adopts Report Increasing Maximum to $400.

By Associated Press.

LOVELAND, Colo., May 28.—The general Assembly of the United Presbyterian Church adopted a report today of the Ministerial committee increasing the maximum grant to ministers in needy circumstances from $300, to $400 a year.

Additional committee reports were expected to be taken up today. The assembly yesterday referred to a committee which will report in 1916 the question of increased salaries for ministers and additional funds for settlements.

The Cleveland presbytery, acting upon suggestions that commissioners to the assembly do not avail themselves of the opportunity to vote on the question of merger with the Southern Presbyterian church, has memorialized the assembly to indefinitely table the proposal.

ATLANTIC CITY SELECTED.

ROCHESTER, New York, May 28.—The general Assembly of the Presbyterian Church in the United States voted at its first evening session last night to hold the 1916 assembly at Atlantic City. Invitations were also received from Winona Lake and Seattle.

A debate occurred over the action of the permanent judicial commission recommending that charges preferred against Rev. Percival P. Barker by the Neosho, Kan., presbytery, be dropped and Mr. Barker be given a letter of dismissal. The matter was finally remitted to the committee, which was directed to submit a report today.

The resolution adopted Tuesday in which Dr. Charles H. Parkhurst of New York was censured for alleged encouragement given opponents of the prohibition bill in California, was reconsidered this afternoon. Dr. Parkhurst's name was stricken from the resolution because of the question of the legality and propriety of naming a person not before the court.

LUTHERANS TO CELEBRATE.

AKRON, Ohio, May 27.—Lutherans of the United States in 1917 will celebrate the four hundredth anniversary of the reformation.

Initial steps for the nationwide celebration officially were taken this afternoon at sessions of the forty-seventh biennial convention of the general synod of the Lutheran Church. Provisions were made to raise funds for suitable publicity, to engage lecturers and other expenses.

A resolution to raise $1,000,000 to endow educational institutions of the church, was adopted. The sum will be raised before the next convention by levying assessments on every Lutheran church.

A new institution, which will be known as the Inner-Missionary Society, was formed today. Members of the board in each church will seek homes for homeless, feed the poor and provide work and homes for girls.

# Sacramentans Fight Reclamation Board

SACRAMENTO, May 28.—The superior court of Sacramento county may try the several suits testing the right of the state reclamation board to condemn land upon which to construct and maintain the Yolo by-pass system through Yolo and Solano counties. Petitions asking for a change of venue have been filed in five separate suits wherein the value of the land condemned by the reclamation board is alleged to be of the value of $1,035,000. The number of acres involved is about 17,879.

The property owners who have filed suit against the reclamation board and who seek a change of venue are the Finance and Construction Company of California with about [illegible] acres, valued at $[illegible]; W. W. Bassett, [illegible] acres, valued at $[illegible] per acre; Jazz-B Glide, 8621.[illegible] acres, valued at $[illegible] per acre; Sparrow, Shiff & Bassett, with 1[illegible] acres valued at $65 per acre; J. H. Glide and T. S. Glide, with 4710 acres, valued at $65 per acre, and Eliza A. Gallup and Effa M. G. Lord, 1000 acres, valued at $65 per acre.

# FEDERAL GRAND JURY STARTS LOTTERY PROBE

By Associated Press.

LOS ANGELES, May 28.—Investigation of the operations of seven men arrested here as alleged agents of San Francisco lotteries was begun today by the federal grand jury, but indictments are not expected until tomorrow.

The confessions made by five of the men may be used as evidence against the remaining two, Lawrence Sullivan, former Goldfield mining promoter, and W. J. Danford, a disbarred attorney.

# NO TORPEDO SEEN BY SHIP'S CREW

## But Chief Engineer Thinks He Noted "Wake;" Captain's Report Awaited.

By Associated Press.

WASHINGTON, May 28.—American government officials today awaited with keen interest the affidavit of Captain Greene of the American steamship Nebraskan regarding the explosion that damaged his ship off the coast of Ireland Tuesday night. Ambassador Page at London had cabled that the captain's sworn statement concerning the incident had been given to Lieutenant Powell, naval attache of the embassy at Liverpool, and that it would be forwarded at once.

Officials here express the belief that Captain Greene's affidavit may not be *more definite than a previous report* by him in which he said the ship either struck a mine or was hit by a torpedo. In unofficial advices the captain is quoted as saying that although he saw no submarine he was certain that the ship was torpedoed. Officials have been unable as yet to determine from advices received how the ship was damaged. An examination was to be undertaken in Liverpool today by American Naval Constructor McBride.

CREW SAW NO TORPEDO.

By Associated Press.

LIVERPOOL, May 28.—While none of the crew of the American steamer Nebraskan saw a submarine, the chief engineer believes he saw the wake of a torpedo on the starboard side, according to Captain Greene.

The Nebraskan arrived here last night. The captain said there was a hole about twenty feet square in the forecastle below the water line.

"We were in the boats about an hour," he said. "The ship seemed to be settling by the head and we decided to stay close by until help which we had summoned by wireless, arrived. While none of us saw a submarine, the chief engineer believes he saw the wake of a torpedo on the starboard side. The effect of the shock of the torpedo striking the ship was to stop her suddenly. There was a perceptible interval between the shock and the explosion.

"We started to return to Liverpool about 10:30 o'clock the same night."

SHOCK TERRIFIC.

The damage to the vessel's upper structure is so severe it is evident the shock the ship suffered must have been terrific. Great derricks were torn up and flung across the deck, smashing the rail on one side. Strong steel girders forming part of a hatch were blown out and some went overboard. In the deck flooring near the hatch two large holes were made revealing the naked steel girders, two of which were cut through cleanly.

The bunks occupied by the boatswain and two quartermasters, all of whom were injured are a mass of wreckage and the men are wondering how they escaped more serious hurts.

All the furniture and woodwork in the room were broken into fragments.

The American consul and representatives of the American embassy boarded the ship from a tender yesterday afternoon, meeting the steamer off the bar and coming with her to the docks.

WHO OWNS BIKE?

WATSONVILLE, May 28.—Constable Arthur J. Devine has a bicycle stolen in Oakland for whom he is seeking an owner. The machine was reported, but the name of the person losing it has not been sent.

# *Find Supplemental Feed For Pork Has Benefits*

BERKELEY, May 28.—The use of supplemental feed with barley for pork production, comparison of lard hogs with bacon hogs for the production of bacon and soiling as compared with pasture as supplements to the green rations for pigs are matters of interest to the stock raiser which the division of animal husbandry of the University of California, department of agriculture has recently been investigating.

The former experiment was conducted for seventy days during last summer with five lots of green hogs each four of which were mixed lots of Poland Chinas, berkshires and Duroc Jerseys and the fifth was Tamworths only. All lots were fed barley, which was the sole feed for lot 1, and the other lots received in addition: Lot 2, alfalfa pasture; lot 3, alfalfa pasture and shorts, lots 4 and 5, alfalfa pasture, shorts and skim milk. The firs. four lots, which averaged 76 pounds each at the beginning of the experiment, made the following average daily gains per head: 75, 81, 85, and 1.27 pounds for lots 1 to 4 respectively, while the pigs in lot 5, which were 20 days older than those in the other lots and averaged 114 pounds each, gained 1.57 pounds daily.

Fifteen 6½-months-old shoats, averaging 114 pounds at the beginning of the trial, have been fed barley in addition to green feed since February, 1914, one lot being on alfalfa pasture and the other being fed green alfalfa. The area of the pasture eaten by the hogs is measured and the green feed is weighed and the area likewise measured. The results obtained up to the present time (April, 1914) did not indicate any appreciable difference in the gains made by the two lots.

# SENATOR IN TROUBLE; COULDN'T TALK GERMAN

By Associated Press.

NEW YORK, May 28.—Former Senator Lafayette Young of Iowa who was arrested and kept in his hotel at Innsbruck, Austria, for twenty-four hours early in May on suspicion of espionage, arrived today aboard the steamer Rotterdam from Rotterdam.

Mr. Young said his troubles at Innsbruck arose because he could not speak German.

He was courteously treated while under detention, he said and as soon as his identity was clearly established he was released.

# Indianapolis Speedway Race Is Postponed

Word comes from Indianapolis today telling of the postponement of the 500-mile race which was scheduled for tomorrow until Monday. Weather conditions are responsible for the delay.

This news is a source of disappointment to the thousands who have been piling into the Speedway City for the last three days.

There will be no change in the list of starters.

FREE TRIP HOME.

WATSONVILLE, May 28.—Raymond Jehl has gone to Memphis, where he will be a witness in a [illegible] damage suit against a railroad. Just before he started for California, several months ago, a train struck an automobile, killing a man, crippling his wife for life and injuring the children. Jehl gets a free ticket to his old home and all expenses for the trip.

QUIET WEDDING.

CHICO, May 28.—Miss Georgia Irene Overton of Chico and William Frankland Kohrumel of Red Bluff, both deaf and dumb, were married by Rev. George T. Meeker of the First Christian church at the Union hotel. Thomas Goodwin acted as interpreter at the ceremony. Mr. and Mrs. Kohrumel left for Red Bluff, where they will make their future home.


REMOVAL SALE

Sohst The Hatter

SALE NOW ON

1 Lot 500— $2.50 Soft Hats $1.05

| | | |
|---|---|---|
| $2.50 Soft Hats | Sale Price | $1.65 |
| $3.50 Soft Hats | Sale Price | $2.35 |
| $1.00 Tweed Caps | | 45c |
| $1.50 Silk Check Fancy Caps | | 85c |
| $1.50 and $2.00 Cloth Caps | | 95c |

All Straw Hats 20% OFF—All Stetson Hats 10% OFF—Panama Hats 10% OFF

CARL J. SOHST, Inc. 1113 BROADWAY Bet. 11th and 12th Streets



The Business of the Park Shoe Co. Has Grown To Its Present Magnitude Because of the Values We Have Given. Every Pair Of Shoes We Sell Is the Best Obtainable At the Price.

$3.50

Military Lace Boots, gray, sand or black cloth tops, with patent or dull leather vamps; same styles in button.

The Sort of Women's Shoes $3.50 Will Buy

The $3.50 line puts a store on its mettle. It is not easy to show splendid values at that figure. There is no novelty shown in higher prices that we can not show you in one of our 104 styles of $3.50 Shoes.

Satin Slippers $1.95 SPECIAL

In pink, green, blue, white, lavender, black or canary.

$4 The Biggest Hit of the Season

Tan Russia Calf Military Lace Boots with cloth tops. Special $4

Doing the Largest Shoe Business in Oakland

Park Shoe Co.

475 14TH STREET, OAKLAND, Opposite City Hall Park.

WATCH! BALLOON DAY BRING THE KIDDIES

Free with Shoe Purchases Saturday


# A REMEDY FOR BRONCHIAL COLDS

## Philadelphia Man Tells How He Treated a Severe Case With Vinol and the Successful Result.

Philadelphia, Pa.—"Last Fall I was troubled with a very severe bronchial cold with very bad effects from it, headaches, backaches, and sick to my stomach. I was so bad I became alarmed and tried several medicines, also a doctor, but did not get any relief. One of the men where I am employed asked me to try Vinol, saying it cured his worst colds. I did so, and in a very short time received the relief which I craved. Now I am enjoying perfect health, and recommend Vinol to be all that is claimed for it."—JACK C. SINGLETON, Philadelphia, Pa.

When we tell you that Vinol is the best remedy in all our large stock for chronic colds, coughs and bronchitis there is no excuse for letting a cough or cold hang on for months and even years.

It is the curative medicinal elements of the cod's livers, combined with blood making and strengthening properties of tonic iron contained in Vinol which makes it so successful in removing chronic coughs, colds and bronchitis, after other medicines fail.

Try a bottle of Vinol with the understanding your money will be returned if it fails to help you.

The Owl Drug Co., Oakland, Calif., and at leading drug stores everywhere.—Advertisement.

# SAVAGE BOAR ATTACKS BOY: INJURIES SERIOUS

DINUBA, May 28.—Earl Oliver narrowly escaped death while driving a drove of pigs on the place of J. L. Small, his step-father, near this place.

A boar turned on him and jumping to get away from it, one of his feet caught in a hole in the ground and he fell, with the infuriated animal on top of him, tearing at his arms and legs. A Norwegian, working nearby, saw the plight the boy was in and came to his rescue, driving the hog off. [illegible] however, the boar had torn the flesh of the boy's right arm. Luckily Peterson knew what to do in the emergency, or the boy would have bled to death before help could have arrived.

A physician was called and the boy cared for. His condition is now greatly improved.

LAME BACK.

Lame back is usually due to rheumatism of the muscles of the back. Hard-working people are most likely to suffer from it. Relief may be had by massaging the back with Chamberlain's Liniment two or three times a day. Try it. For sale by Osgood Bros. drug stores.—Advertisement.


HORLICK'S The Original MALTED MILK

Unless you say "HORLICK'S" you may get a Substitute.



I AM UP AGAINST IT! HELP ME!

Women's $1.50 Juliets 89c

Made with flexible soles and rubber heels.

$10,000 Worth of Shoes, Bought Before We Decided to Quit, Forced Upon Us

A few months ago, before we decided to quit the shoe business here, we contracted for over $10,000 worth of fine FOOTWEAR for this summer's business. Lately we had hopes that those who sold these Shoes to us would be lenient, knowing our position. BUT THE FATES ARE AGAINST US.

We Must Accept These Shoes, and We Must Sell These Shoes FOR WHATEVER THEY WILL BRING

IT'S UP TO ME! SO HERE GOES!

COME TOMORROW! BUY SHOES OF THE FINEST KINDS AND MAKES AT LESS PRICE THAN EVER BEFORE

Prices have been annihilated and the savings in store for you are phenomenal.

CHILDREN'S SCHOOL SHOES... $1

VALUES TO $1.75. All sizes, splendid styles.

Men's $3.50, $4, $4.50 Shoes, Oxfords, NEWEST STYLES $2.39

CHOOSE FROM A SPLENDID ASSORTMENT OF HIGH-GRADE GOODYEAR WELTED FOOTWEAR AT THIS PRICE. TANS, PATENTS, GUN METAL OR VICI, BUTTON OR LACE, ONLY $2.39

$2.39

Women's $3, $3.50 and $4 BUTTON and LACE BOOTS $1.89

All the newest styles with or without cloth tops, in patent, vici or gun metal, go on sale for...

MARY JANE PUMPS BIG REDUCTIONS

| | |
|---|---|
| WOMEN'S MARY JANES, for $3, go on sale | $1.89 |
| MISSES' MARY JANES | $1.45 |
| CHILDREN'S MARY JANES | $1.25 |

BROKEN LINES OF FINE LOW OR HIGH SHOES FOR WOMEN VALUES TO $3.50

Hundreds upon hundreds of fine Low Shoes for women, also many High Shoes, embracing all leathers and splendid styles, splendid assortments. $1.00

50c Buys Women's Low Shoes, Formerly Selling to $2.50. Mostly small sizes ..... 50c

$1.89 Buys Men's Shoes Up to $3.50 in Value

All sizes—all leathers—all styles

$1.69 Buys Men's Shoes

Formerly Selling to $2.50. All sizes—all leathers

HUNDREDS OF LOTS NOT ADVERTISED—EVEN GREATER VALUES THAN THESE

Warning! Read! Be Sure You Are In Our Store Before You Buy

WE ARE DIRECTLY OPPOSITE S. N. WOOD'S BIG STORE AND RIGHT NEXT DOOR TO PACIFIC COAT AND SUIT CO.

H and F SHOE STORE 1110 WASHINGTON STREET

Elk Skin Scout Style Shoes for Men or Boys $1.95

Made of elk leather, in brown or pearl colors; elk soles; all sizes ..... $1.95

# KIDNAPING FAILS TO DETER VICTIM

## Merced City Attorney Pursues His Daily Duties as Usual.

MERCED, May 28.—City Attorney F. W. Henderson, who returned Wednesday night from Stockton, where he made his escape from the automobile into which he had been forced by kidnapers, Robert A. Kirkman and his stranger accomplice, is at his office as usual, apparently unaffected by the harrowing experience of yesterday.

That the kidnapers intended to murder him is beyond any doubt in Henderson's mind. Henderson stated today that the greeting which Kirkman gave him when he stopped his buggy in the road and forced him to alight at the point of the gun was: "Get out. We are going to kill you right now. We have been laying for you a long time and have got you now."

While on the road to Stockton Kirkman told the attorney that he had planned to kill him some months ago but refrained when he saw the attorney's wife's name on a list of subscribers to the Belgian relief fund. When the sixteen-year-old had proceeded as far as the Merced river, where it is crossed by the Livingston bridge, Henderson states that Kirkman got out of the machine and examined the general situation there.

This fact, linked with the discovery of a huge canvas sack with straps and buckles and a steel cable in the machine fully establishes Henderson's belief that the men planned to kill him and do away with his body in some stream.

Word from a hotel at Livingston states that Kirkman spent Tuesday night there, registering under his own name, and that he arrived with two sacks heavily loaded, which he insisted on carrying to his room unaided.

MARTINEZ, May 28.—Mayor J. W. McClellan started a movement yesterday for a $30,000 bond issue to equip Martinez with a reservoir and ten-inch water mains for fire protection. The Board of Underwriters has agreed to make a 25 per cent cut in insurance rates if the idea is carried out.

TULARE, May 28.—Blinded by smoke from a grass fire at the side of the road a mile north of here this morning, Henry Russell of Los Angeles drove his automobile into a car being driven by William Laughlin. Russell and his wife were thrown from their machine and painfully injured. In the car with Laughlin were John Fowler, his brother Frank and his sister May, all of Riverside. All of them were thrown to the road and cut and bruised. Both cars were wrecked.

GRASS VALLEY, May 28.—The silver jubilee of Superior Mother Stanislaus of St. Mary's convent was observed at a reception here yesterday. Visiting clergy who took part in the celebration were Fathers P. Guerin, Chico; W. F. Ellis, Sacramento; C. Murphy, Woodland; P. O'Reilly, Nevada City; P. Nilan, Auburn; J. Cavanaugh, Eureka; J. Hynes, Oroville and P. Kielly, Grass Valley. The Mother Superior is a Nevada county girl. As Miss Moroney she spent her girlhood days at Birchville.

MODESTO, May 28.—The body found in the San Joaquin river several weeks ago, was identified as that of Charles F. Compton of Hayward, who disappeared from Oakland on March 18. He leaves a family at Hayward. No reason for his disappearance is given.

VISALIA, May 28.—J. W. Hutchings of San Diego, who claims to be a physician, was placed in the county jail yesterday to answer to a charge of practicing medicine without a license. Hutchings was arrested after J. P. Perdue, a rancher of Lemon Cove, made complaint that Hutchings had collected fees from him for pretended medical services, on promises that medicines would be furnished. Perdue says the medicine never arrived. County officers are investigating a report that Hutchings may have been connected with an optical scheme by means of which it is said nearly $2000 was collected from Tulare county farmers.

MARTINEZ, May 28.—Fire, supposed to have been started by tramps, broke out in the barn of Henry J. Curry's livery stable early yesterday morning and completely destroyed the livery stable and the Taft rooming house, which adjoined. The loss, excluding the death of Curry's prize gelding, valued at $1500, is estimated at $5000, half of which is covered by insurance. The buildings were erected some thirty years ago.

MARTINEZ, May 28.—The body of John Bergstrom, night watchman on the ferryboat City of Seattle, operating between Benicia and Martinez, was found yesterday by the crew in the hold of the vessel, in two feet of water, with the skull crushed in over the right eye. One of Bergstrom's duties was to clean the piston rods of the paddle wheels, and the supposition is that he either fell while performing his duties or was murdered.

The body was removed to the Benicia morgue, where Coroner D. J. Klotz will hold an inquest tonight. Bergstrom was 73 years of age and a native of Sweden. He had resided in Benicia for forty-seven years, where he is survived by a widow and five children.

WOODLAND, May 28.—Defrauded by her niece, to whom she had given a home, as she claims, Mrs. Martha Buchanan, 84 years old, and so feeble that her attorney had to help her to and from the witness chair, yesterday appeared before Superior Judge Anderson and asked that a property deed be set aside.

The defendants are John Downs and Mrs. Isabele Simonds, children of Mrs. Margaret Downs, departed niece of the plaintiff. The elderly lady claimed fraud, misrepresentation, undue influence, failure of consideration and non-delivery of the deed.

Between sobs she declared that upon the promise of her niece that she would remain with her until her death, she executed the deed to residence property in favor of her kin.

She testified that the niece mistreated her after the deed was executed and left her alone two years later.

Continual wranglings between the attorneys interfered with the progress of the case and made it necessary for the plaintiff to occupy the witness chair nearly the entire day. The case will be concluded late tomorrow.

# DAMP FAIR SPORT BY ALAMEDANS

## Nearly Everything on Program for City Day Has Something to Do With Water.

ALAMEDA, May 28.—The aquatic details of the program of the Alameda Day celebration on June 5 have been completed by Chairman Otto Rittler. Miss Mary McDermott is to train several hundred dancers of the girls' athletic department, to present a pageant on the lawns, representing different flowers. This program has not as yet been completed.

A separate program will be given under the direction of Otto Rittler, instructor of athletics at the Alameda High school. The program follows:

Grammar school swimming races, 50, 100, 220 and relay events. For the Native Sons' trophy.

Men's swimming races—50 yards, by Gutte Coffin and Ed. Von Schmidt of the Aeolian club; M. Jacobs, Encinal club, and L. Edinger, T. Bates and Earl Larkin, High school.

Tug-of-war between crews of the Aeolian yacht club: Flyaway, Schmidt and Schroeder; Ean, Langren and Jost; Flyaway, Von Schmidt and Mercer, against three other boat crews. Vega, Hodgkins and Johnson; Rival, Ritter and Liza; Speedwell, the Gold Dust twins, Kutte and Camerana.

Exhibition yacht race between Vega, with Capt. Hodgkins and Merry Widow with Capt. Gautt, both of the Aeolian yacht club.

Chair dive by H. J. Crane of the Encinal yacht club.

Canoe races of the Encinal yacht club, three boats, H. Jacobs, Tom Allen, Tom Pickersgill, L. Brown, H. N. Crane and Leroy Kruse will paddle the canoes.

Exhibition diving by Nell Schmidt and swimming race around Alcatraz for the world's championship. Miss Nell Schmidt of Cottage Baths, Alameda, has challenged any woman in the world to compete with her.

High diving by Paul Schmidt of the Cottage Baths, Alameda, Surf Beach expert diver, and Leslie Josephs, Washington school, and "Shrimp" Caya of the High school.

Yawl boat race—Speedwell, E. Davis and Louck; Ean, Langren and Bell; Flyaway, Von Schmidt and Mercer; Rival, Ritta and Liza; Bonita, Macnamara and White. All boats of the Aeolian yacht club.

Undressing race—Gutte, Bart Coffin and Macnamara.

Comedy stunt by Tom Allen.

Canoe tilting contest—H. Jacobs, Tom Pickersgill, H. J. Crane and L. Brown.

Barrel riding—Crews of various yachts.

Greased pole climbing by crews of various yachts.

Surf Beach water polo team vs. a picked all-star team.

Life saving exhibition.

Aquaplane race.

## THREE MEN PINIONED UNDER WRECKED AUTO

SAN FRANCISCO, May 28.—Three men were seriously hurt, one of whom may die, in an automobile accident in Golden Gate Park at 1 o'clock this morning. They are:

**Ralph Cano**, 274 Dolores street: fractured thigh, shoulder and right leg, internal injuries; may die.

**Henry Diker**, 2209 Fifteenth street, fractured arm and possible internal injuries.

**Joseph Nyland**, 239 Dorland street, contusions and cuts, bruises on skull that may cause cerebral trouble.

Diker was driving the car which struck a mound of gravel on the south drive, near the Park police station. The car overturned pinning the occupants beneath it. They were rescued by Mounted Patrolman Manuel R. de la Guerra.

## AID ASSOCIATION TO HOLD MOONLIGHT PICNIC

A moonlight picnic at Pinehurst, on the Oakland, Antioch and Eastern railroad, will be held this evening by the 600 members of the Taft & Pennoyer Aid Association, which comprises all the employes of the establishment. The Oakland, Antioch and Eastern will provide a special train for the occasion, scheduled to return from the redwood grove about midnight. This will be the association's first moonlight outing of the season.


KAHN'S — ON MONDAY, MAY 31 (DECORATION DAY), WE WILL BE CLOSED. — KAHN'S

**Sample Line of Venice Lace Collar and Cuff Sets**

**Values in this Lot to $4.00**

—Saturday we place on sale the entire Sample Line of a manufacturer of strictly high class Neckwear. The lot consists of beautiful Venise Lace Collar and Cuff Sets in the handsomest styles we've ever laid eyes on. Be on hand early and get the pick of these Neckwear Bargains . . . . . **98c**

**Information Bureau**
Free Booklets on Oakland and Vicinity. Main Floor

**"Show Your Colors"**
Flags of all kinds —Specially Priced For Saturday

**KAHN'S**
THE ALWAYS BUSY STORE

**All Oakland and Vicinity Is Coming to Kahn's Annual**

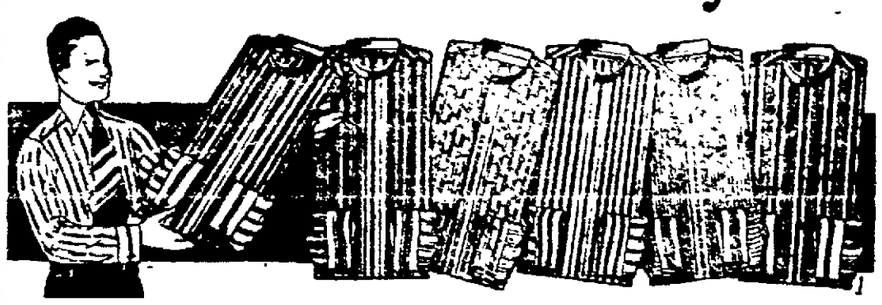

**Men's Shirt Sale**

**Hundreds of Dozens of Shirt Bargains**

—A sure enough Shirt Sale that will stand out for a long time to come as one of the real stupendous events of the day. Mark you what we say—this is the finest lot of shirts ever placed on sale at these prices.

—The lot comprises Negligee Shirts, Laundered Shirts, Soft Shirts, Outing Shirts, and Flannel Shirts. Note the prices below.

NEGLIGEE SHIRTS, made of Percale with Auto Collar . . . . . **59c**

GOLF SHIRTS, made of Percale. The latest patterns . . . . . **73c**

PONGEE NEGLIGEE Shirts, in white, cream and tan . . . . . **88c**

LAUNDERED SHIRTS, with laundered cuffs; hundreds of patterns . . . . . **89c**

SILK FRONT SHIRTS, in a variety of snappy patterns, all sizes **$1.15**

FLANNEL ARMY SHIRTS, Auto Collar, colors, olive and tan **$1.98**

**Children's White Coats**

—Children's white Cashmere, Henrietta, Repp and Basket Cloth Coats in different up-to-date styles, with or without belts, trimmed with braids, also silk poplin collars and cuffs, sizes 1 to 6 years. . **1/3 Off**

Prices range from $4.00 to $12.00

**Children's Sample Hats**

—100 Sample Hats, no two alike and each one has a distinct individuality of its own. They are fancy straws combined with silk fabrics, novelty patterns of silk, crepe and lace, delicate wreaths and wisps of flowers, in fact the daintiest and most exclusive line of hats ever shown at the prices now offered—

**1/2 Wholesale Cost Price**

Prices range from $1.00 to $5.00

**Great Sale of Outing Apparel in Our Busy Second Floor Department**

**Striped Outing Blouses**

—These novelty striped Outing Blouses are the rage just now. They are made with the low neck, turn-over collar with 3-4 length sleeves. Our Special Price on this Blouse is . . . . . **$1.00**

**Kahn's "Bestyle" Waists**

—Nowhere can you get such utmost values in Lingerie Waists. These "BESTYLE" Waists surpass all at a Dollar. Many charming styles in all the new shades . . . . . **$1.00**

**Kahn's Khaki Garments**

—Khaki Outing SKIRTS—all sizes—An unrivaled $1.50 value. Special at . . . . . **95c**

—Khaki Outing Dresses — for Misses and Women. Specially priced at . . . . . **$2.45**

**Crepe de Chine Waists**

—Another great sale of our Famous Crepe de Chine Waists. A variety of snappy styles in all the late shades. All sizes, priced at **$1.95**

**Complete Line of Bathing Goods**

—We are headquarters for Bathing Goods in Oakland. Our complete line of Bathing Suits and Tights, Bathing Shoes and Bathing Caps have been VERY MODESTLY PRICED.

**Peggy Stewart Middies**

—All sizes—several styles—Special at . . . **89c**

**Kahn's Silk Mercerized Sweaters $3.95**

—We have just received a big shipment of these. Popular $3.95 Silk Mercerized Novelty Sweaters, in all the summer colors.

—Other Sweaters $2.45 and up.

**Hosiery and Underwear Specials**

—WOMEN'S SLEEVELESS VESTS Extra Good Value—cut full sizes, made of bleached, soft-finished Swiss rib cotton. Sizes 5 and 6. Each . . . . . **11c**

—WOMEN'S SWISS RIB LISLE FINISHED SLEEVELESS VEST "Kayser Make" — Plain and Fancy Yokes, an extra good value . . . . . **33 1/3c**

—BOYS' and GIRLS' SCHOOL HOSE — Medium and heavy weight; fast black; properly reinforced to insure double wearing quality — Sizes 6 to 9½. Special per pair . . . . . **12 1/2c**

—WOMEN'S LISLE FINISHED HOSE—Fast black, with plain or lavender tops. Double thread heels and toes. Sizes 8½ to 10, per pair . . . . . **29c**

**Two Saturday Glove Bargains**

Ladies' 16 Button $1.25 Value Emb. Silk GLOVES **89c**

Ladies' Two-Clasp Chamoisette GLOVES **27c**

**Grocery Specials**

Butter Fancy Creamery **59c**

Eggs The Best **27½c**

HAMS—Medium weight, lean Eastern Hams, lb. . . . . 17c
BACON—Fancy Eastern Bacon, weighing about 7½ lbs., lb. . . . . 25c
SPICES—All 10c varieties, including paprika, 3 for . . . . . 25c
EXTRACTS — Lemon or Vanilla, 3 bottles 55c, bottle . . . . . 19c
COFFEE—Extra Fancy; regular 45c; lb. . . . . 39c
TEA—75c grade, all varieties, lb. . . 65c
JAR RUBBERS—Red, white or gray; extra thick, 3 boxes . . . . . 25c
"K" FLOUR—In 10-lb. sacks, ea. . . 43c
PEACHES AND PLUMS — Special value, 2 cans . . . . . 25c
GELATINE "SWAMPROOT," 3 packages . . . . . 25c
BAKING POWDER—Rumford's now on demonstration. Special, pound tins . . . . . 25c

**A Few Specially Priced Picnic Suggestions From Kahn's —Sanitary Pure Food Department**

BOILED HAM—Lb. . . . . 40c
SWISS CHEESE—Imported, lb. . . . 35c
POTATO SALAD—2 lbs. . . . . 25c
BISMARCK HERRING—3 for . . . . . 19c
POTATO CHIPS, lb. . . . . 25c
CALIFORNIA CHEESE, lb. . . . . 20c
SARDINES—Norwegian or Portuguese, 2 tins 25c; large tins . . . . . 19c
PICKLES—Mixed or plain and olives, 3 bottles . . . . . 25c
RIPE OLIVES—Fancy medium size, tin . . . . . 19c

**Wines and Liquors**

WHISKEY—Belmont Blended; very old, gallon . . . . . $4.00, bottle 89c
WATT'S GRAPE BRANDY—Bottle . . . . . $1.10
PIONEER ROOTBEER—Dozen, 70c; 4 bottles . . . . . 25c
GIN—HIGH GRADE—Dry Gin, gallon $3.50; bottle . . . . . 79c
ROCK AND RYE—Bottle . . . . . 65c
SWEET WINES—$2.50; Port, Sherry or Angelica, gallon, $1.95; . . bot. 45c
ALCOHOL—Pure grain; qt., 90c; pts., 45c; ½ pts., 25c.

**Fruits & Vegetables**

FANCY LARGE BLACK CHERRIES —3 lbs. . . . . 25c
GRAPEFRUIT—Elephant brand; thin skin and juicy, dozen . . . . . 35c
ORANGES—Sunkist quality, 30c doz., or 2 doz. . . . . 55c
BANANAS—Per dozen . . . . . 20c
TELEPHONE PEAS—7 lbs. . . . . 25c
NEW WHITE POTATOES—Market Basket, 25 lbs. . . . . 50c
GARDEN BEANS—Tender, 4 lbs. . . 25c
ARTICHOKES—Good size, dozen 25c
CARROTS, TURNIPS, BEETS AND ITALIAN SPINACH, 3 bunches . . 10c

Misses' and Children's **White Nubuck Button Shoes $1.85**

—Extension soles—perfect fitting foot-form shapes—sizes up to No. 2—A $2.50 value for— **$1.85**

**Women's $3 to $3.50 Boots, Pumps and Oxfords**

—500 pairs Women's slightly imperfect Shoes—the defects so slight as not to be noticeable. Made by one of New York's highest grade factories. The styles, leathers and shapes are this season's newest . . . . . **$1.79**

—An endless variety to choose from in Lace, Button, Military effects, as well as Pumps and Oxfords. Not all sizes of any one style, but all sizes in the entire lot. All one price . . . . . $1.79

**Tan English Barefoot Sandals**

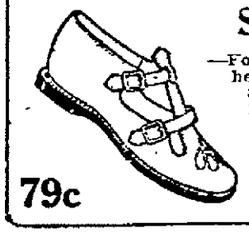

—Foot-form shapes — heavy extension soles. Sizes 4 to 10 at 79c; 11 to 2 at . . . . . 95c

**79c**

**Children's Mary Jane Pumps**

—Patent Leather and White Sea Island Duck — Broad toe shapes. Sizes 2 to 8. A $1.50 value for . . **79c**

**Saturday Special**

**Boys' Scouts Elkskin Soles**

—Genuine Chrome Tanned Calf Skin in tan and black; solid leather insoles—Sizes 9 to 13½ for— **$1.85**

—Sizes 1 to 5½. **$2.15**

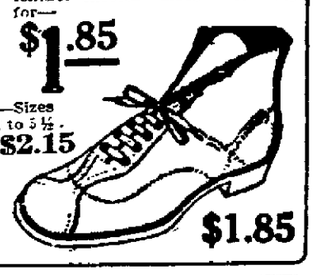

**The "Jim" or "Common Sense" Toasters**

Saturday Special Regular 25c **17c** Special

One to a Customer

Saturday Special Regular 25c NO DELIVERIES Special **17c**

3rd Floor HOUSEHOLD DEPARTMENT 3rd Floor

**Another Sale of Ostrich Tips**

On Sale Saturday Special at **25c**

**Values 75c to $1.00**

—We have obtained another lot of those Ostrich Tips that sold so quickly several weeks ago. They come in all colors and plenty of blacks and whites. Both clusters and single tips. Be on hand early Saturday morning and reap the benefit of this Bargain.

Main Floor

**25c**



**KAHN'S** THE ALWAYS BEST STORE

**LA·FRANCE·SHOP**

The shoes are a *full quarter* of the costume this season, so far as effect goes.

LA FRANCE offers you all the new shapes, shades and styles that are worth considering, and still holds strongly to fit and wearing quality.

S363 is a Military lace boot, Sterling Patent Kid, with putty or sand cloth top.

**·LA·FRANCE·**

# Dreaded An Operation More Than Anything

*Tried Fruitola and Traxo and Has Never Since Been Troubled With Gall-Stones.*

Mrs. Mary E. Franse, whose address is West Point, Nebr., Box 411, has written to the Pinus laboratories a very strong endorsement of Fruitola and Traxo. In her letter, Mrs. Franse says: "About ten years ago I was about to undergo an operation for gall-stones when I heard of your medicine. Dreading an operation above everything I determined to try Fruitola and Traxo and have never been sorry I did so, as I have never been troubled with gall-stones since."

Fruitola is a powerful lubricant for the intestinal organs, and one dose is usually sufficient to give ample evidence of its efficacy. It softens the congested masses, disintegrates the hardened particles that occasion so much suffering, and expels the accumulated waste to the intense relief of the patient. Following a dose of Fruitola, Traxo should be taken three or four times a day in order to rebuild and restore the system that has been weakened and run down by constant suffering. It is a splendid tonic, acting on the liver and stomach most beneficially.

MRS. MARY E. FRANSE.

In the files of the Pinus laboratories at Monticello, Ill., are many letters [illegible] testifying the satisfactory results following the use of Fruitola and Traxo. Arrangements have been made for the distribution of these excellent remedies by leading drug stores everywhere. In Oakland Fruitola and Traxo can be obtained at the stores of The Owl Drug Co.


## WHITE STAR LINER SAILS FOR LIVERPOOL

NEW YORK, May 28.—The White Star liner Adriatic left New York yesterday for Liverpool with 296 passengers and 18,000 tons of general cargo and munitions, an unusually large manifest.

Only three of the passengers, P. L. Foster of New York, Miss D. Wells of Philadelphia, and R. A. Hoffey of Maywood, N. J., were Americans. Another passenger was Sir Thomas Shaughnessy, who was born in America, but is British by naturalization, the president of the Canadian Pacific Railroad Company.

Word that the Cunard Line steamer Orduna had reached Liverpool today was received by the line here.

### SALVATION MEETINGS.

Colonel and Mrs. George French, Western Territorial secretaries from Chicago, will lead meetings at the Salvation Army Hall, 544 Ninth street, at 11 a. m., 3 p. m. and 8 p. m.

## DUTCH FILE PROTEST FOR ATTACK ON STEAMER

By Associated Press.

LONDON, May 28.—Reuter's correspondent at The Hague says it is semi-officially stated there that the Dutch government has instructed its minister in Berlin to lodge a protest against the attack on the Dutch steam trawler Gravenhage by a German aeroplane off Ameland, a Dutch island in the North sea.

## VICTORIA CROSS MAN KILLED IN BATTLE

By Associated Press.

LONDON, May 28.—A report reaching here from Dublin says that Lance Corporal Michael O'Leary of the Irish Guards, one of the best known of the winners of the Victoria Cross in this war, was killed during the last battle on the western front.

Corporal O'Leary was given the Victoria Cross for conspicuous bravery at Cuinchy, February 22.


# "TIZ" FOR TIRED, ACHING FEET

## Instant Relief for Sore, Tender, Sweaty, Swollen, Calloused Feet and Corns

*A whole year's foot comfort for 25 cents.*

People who are forced to stand on their feet all day know what sore, tender, sweaty, burning feet mean. They use "TIZ," and "TIZ" cures their feet right up. It keeps feet in perfect condition. "TIZ" is the only remedy in the world that draws out all the poisonous exudations which puff up the feet and cause tender, sore, tired, aching feet. It instantly stops the pain in corns, callouses and bunions. It's simply glorious. Ah! how comfortable your feet feel after using "TIZ." You'll never limp or draw up your face in pain. Your shoes won't tighten and hurt your feet.

Get a 25-cent box of "TIZ" now from any druggist, department or general store. Just think! a whole year's foot comfort for only 25 cents.



# Excursion

**Fares for**

# Decoration Day

**Now on Sale**
**For May**
**28th, 29th, 30th**
**Final**
**Return Limit**
**May 31st.**
**Service Protected by Automatic Block Signals**

**Some of the Principal Stations to which these fares apply.**

Los Angeles
Riverside
Fresno
Bakersfield
Merced
Stockton
Sacramento
Livermore
Santa Cruz
Napa
and many others

# Southern Pacific

L. RICHARDSON, D. F. & P. Agent. C. J. MALLEY, City Ticket Agent. P. E. CRABTREE, City Pass. Agent.

Broadway and 13th st., Oakland. Phone Oak. 162.
or
Oakland, First and Broadway Station. Phone Oak. 7960
Oakland, 16th St. Station, Phone Oakland 1158
Oakland, Seventh and Broadway Station, Phone Oak. 738.


# GALLIPOLI ATTACK OFFICIALLY TOLD

## Operations of Allied Troops From May 6 to May 19 Given Out.

By Associated Press.

LONDON, May 28.—Official narratives of the military operations on the Gallipoli peninsula from May 6 to May 19 were given out in London this afternoon. They set forth that on May 6, after the arrival of fresh troops, which included part of the territorial division, a general advance of the allied troops took place. A heavy covering fire was maintained by the allied fleets.

During the night of May 5, a portion of the Australian and New Zealand army corps had been transferred from Kalehtepe to take part in the attack. Very severe fighting took place all day long, and by nightfall the allied line had been advanced from 1000 to 1500 yards. But the left of the advance was checked by a strong Turkish redoubt manned with machine guns.

Just at dusk, French troops obtained possession of an important tactical point which was then thoroughly fortified during the night to serve as a pivot for further operations.

On May 7 the attack continued, the French troops again improving their position, while on the left, the Twenty-ninth Division succeeded, just before sunset, in driving the enemy back nearly into the village of Krithia.

### ADVANCE UNDER FIRE.

May 8 the attack was again resumed, and an advance in the face of a very heavy fire was begun. French troops attacked the Turkish trenches with the bayonet and the whole line, except on the extreme left, advanced steadily. During the night the Turks attempted a counter attack, but this was everywhere repulsed with heavy loss.

During the fighting of these three days, the Australian corps at Saribair also sent reinforcements to support the main attack and successfully resisted all attacks. The fighting on these three days was severe. Happily a large proportion of the British casualties represented only slight wounds. It had been clearly demonstrated that the Turkish defenses were strongly constructed and that their capture must be achieved by the slow and methodical methods of trench warfare.

The French forces throughout these operations fought with magnificent courage and dash; also they suffered heavy losses.

During May 9, ground was gained everywhere and consolidated. The Fifteenth and Sixteenth battalions of the Fourth Australian infantry brigade attacked and carried with the bayonet three lines of Turkish trenches at Saribair and established thmeselves therein.

A heavy Turkish counter attack was launched at dawn of May 10 and forced the Australians back to their original trenches, but the guns of the corps were in readiness, and they opened fire on the enemy at close range, the execution was terrible and the bodies of Turks lay so thick upon the ground as to form an obstacle.

### REINFORCEMENTS ARRIVE.

During May 10, 11, and 12, further reinforcements of the French, British, and Australian troops arrived. On the night of May 12 troops of the Twenty-ninth division, under Major-General Hunter Weston, undertook an attack against the enemy's extreme right, under cover of a demonstration by artillery and infantrymen. A company of Ghurkas crept along under precipitous sea cliffs and occupied a cleft in front of the allied line, where they dug themselves in during the night.

On May 13 and 14, the left of the allied line was again further advanced, and the position of the Indian brigade made secure.

On May 17, the Twenty-ninth division worked further forward and established themselves in trenches 200 yards in advance.

On this day General Bridges, commanding the Australian division, was mortally wounded during an attack on the Australian position. His subsequent death caused an irreparable loss to his command.

A further advance was made on the night of May 18 by the French troops, supported by the Royal Naval division.

During the night of May 19, a continuous fire was maintained against the Australian and New Zealand corps, but no attack was delivered.

## BEAMERS ON STRIKE; MILL LOCKS OUT 2000

By Associated Press.

LAWRENCE, Mass., May 28.—A strike of fifty-two beamers at the Everett cotton mills resulted in an announcement by the management that the entire plant, employing 2000 operatives, would be shut down indefinitely.

The beamers struck because the management would not grant their demand for day wages instead of piece work pay.

## AUSTRIAN RESIDENTS CHEER ITALIAN ARMY

By Associated Press.

PARIS, May 28.—A correspondent of the Giornale d'Italia of Rome, telegraphing from Cormons, one of the first Austrian towns captured by the Italians, says that the inhabitants of the town received the invaders joyfully. According to this dispatch, transmitted to Paris by the Havas News Agency, the Italian advance guards were greeted by the people of the region with cries of "Viva Italy!"

### REORGANIZE B. & M.

By Associated Press.

BOSTON, May 28.—A bill providing for the reorganization of the Boston & Maine Railroad was enacted in the state legislature yesterday. The conference report on a bill to validate certain outstanding securities of the New York, New Haven & Hartford Railroad was adopted by the House of Representatives. Both measures now await the approval of Governor Walsh.


## Washing Won't Rid Head of Dandruff

The only sure way to get rid of dandruff is to dissolve it, then you destroy it entirely. To do this get about four ounces of ordinary liquid arvon; apply it at night when retiring; use enough to moisten the scalp and rub it in gently with the finger-tips.

Do this tonight, and by morning most, if not all, of your dandruff will be gone and three or four more applications will completely dissolve and entirely destroy every single sign and trace of it, no matter how much dandruff you may have.

You will find too, that all itching and digging of the scalp will stop at once and your hair will be fluffy, lustrous glossy, silky and soft, and look and feel a hundred times better.

You can get liquid arvon at any drug store. It is inexpensive and never fails to do the work.—Advertisement.



S. N. WOOD & CO. Store Closed Monday, Decoration Day. S. N. WOOD & CO.

# Glen Urquhart Plaids

*--a headliner among the favorites*
*--a surprise in Men's Suits at*

*English or semi-English models, box backs, conservatives, Norfolks*

$15

*A host of other materials, too—and a guaranteed fit*

*HERETOFORE, this swagger Scotch creation was confined only to clothing that sold at $25 or more—but we have contrived to produce a suit in this natty cloth at $15.*

*We have sacrificed nothing in lines, and the workmanship is undoubtedly there. We have gotten away with it admirably. Others in Worsteds of various patterns; also Tartan Plaids, Serges and Homespuns.*

## $1.95 Hats

The Fedora comes first in popularity now—and the drop crown is a close second. Colors are black, pearl, plum, French blue, olive, brown and navy. Contrasting bands on some—others with taped edge.

## Boys' Norfolks and Russian Suits . $2.95

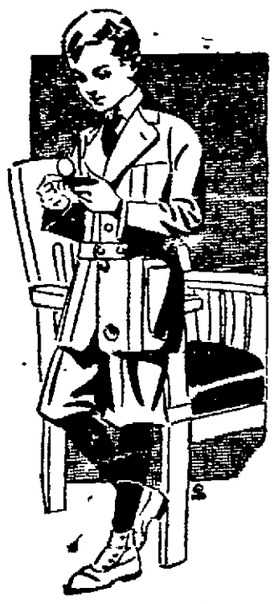

*Don't overlook this special value—it is the best bargain our boy's department has announced this year. Various materials and colors. Russians were formerly as high as $5.*

## Youths' Suits $7.85

Because these are broken sizes and odd lots, we've cut the price from $10 and $12.50 to $7.85. Ages 14 to 21 years. Various materials, all good.

## Wash Suits 95c

Original prices on these were $1.50 and $2 and the ages range from 3 to 8 years. For vacation wear there is nothing more suitable.

## Wash Hats 50c

Another good vacation special—wash hats in all materials which were formerly priced $1 and $1.50. One-half to two-thirds saved.

## Sample Suits $12.50

***Women's Garments in Many Styles, But Not All Sizes in Every Model***

*Included also are odd single suits from our own stocks, many of which were formerly priced at $19.50 and $25. Colors are all well represented and materials include those now most widely popular. Many remarkable surprises await the prospective buyer in this sale.*

## Plumed Hats $3.95

A remarkably low price on hats that were originally splendid values at $5. Several colors.

## Trimmed Hats

Every one of these is also reduced and present prices are 75c, $1, $1.95 and $2.75.

## Untrimmed Hats

A sweeping clearance here—prices half and less—now 25c, 50c and 75c.

## Girls' Dresses

Of striped and plain Gingham. Special

**65c and 95c**

**S·N·WOOD & CO.**
OAKLAND STORE COR. WASHINGTON & 11TH STS.
SAN FRANCISCO STORE COR. MARKET & 4TH STS.

Open Saturday Evenings Until 10.



# SOROSIS SHOES

The backward season and a large stock of Pumps that must be reduced before July 1st inventory brings this remarkable sale at this time, just when you need them most.

One Button, Manhattan, Oriental and Colonial Pumps, $6.00 and $7.00 values. Sale Price—

**$4.95**

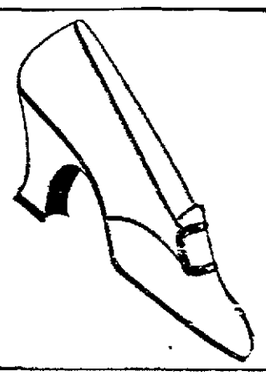

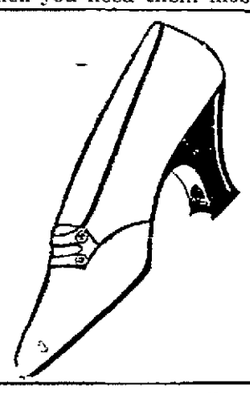

$5.00 grades, all styles, all sizes. Sale Price—

**$3.95**

All $4.00 grades and several short lines of $5.00 to $6.00 grades. Sale Price ..... **$2.95**

Special low prices on WHITE FOOTWEAR.

## Sorosis Shoe Store

1208 WASHINGTON ST.



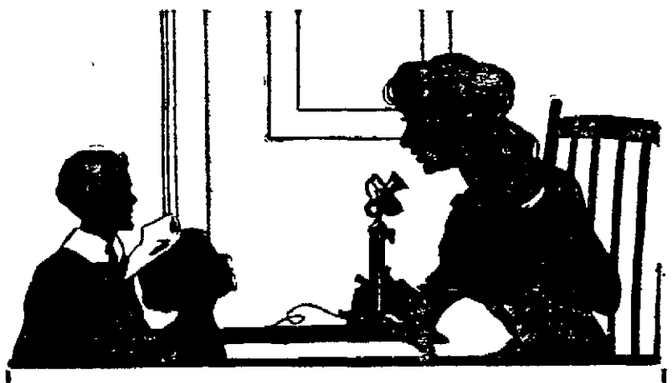

## To the Man on the Road —*Talk Home Today*

You know what a comfort it is to you: you can realize the comfort it gives the loved ones at home.

Our Improved "Long Dstance" service has made it possible to talk to 1800 cities and towns in California, Oregon, Washington, Nevada and Idaho, connecting 693,000 telephones.

**The Pacific Telephone and Telegraph Company**



## Dr. George Caldwell

Nose, Throat and Ear

Successful treatment for Catarrh, Asthma, Deafness, Tonsilitis and Adenoids.
FREE CONSULTATION
1706 Broadway Phone Oakland 2033.
Hours 10 to 12, 2-4 Mon., Wed., Fri. 7-8.

OTHERS BEING CURED, WHY NOT YOU?

If you are discouraged about your condition because you have failed to receive permanent relief call on me and try my Herbs. I would like to add your name to my list of scores of cured and happy patients. Consultation Free.

DR. SING Herb Specialist
431 12th S. Near Washington
Oakland, Cal.



Save Money — Avoid Pain

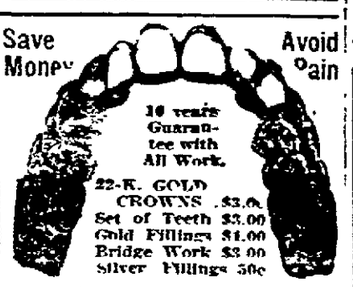


Hours—Week days, 9 to 8, Sunday, 9 to 12 m.

**BOSTON DENTAL CO.**
1309 WASHINGTON STREET



## Landers Stevens and Georgie Cooper

ARE INTERESTED IN THE LARGEST AND MOST POPULAR SUMMER RESORT IN THE STATE

# "Boyes Springs"

WHICH IS PARTICULARLY POPULAR WITH
**Oakland and Alameda County Autoists**
BEING SO EASILY ACCESSIBLE OVER THE NEW RICHMOND AND SAN RAFAEL FERRY.
**PAY THEM A VISIT**

# RED CROSS AIDS HUNGRY MEXICANS

## President Wilson Is Asked to Appeal for Aid for Republic's Starving.

By Associated Press.

WASHINGTON, May 28.—President Wilson as head of the American Red Cross, was asked today by Miss Mabel Boardman to issue an appeal to the American public for funds to purchase supplies for starving people in Mexico.

The appeal probably will be issued in the near future.

Food supplies in different parts of the republic have been represented to the Red Cross as very short and last night the state department transmitted to the organization a telegram from American Consul Hanna at Monterey, saying many persons there were suffering and would starve unless supplied with food soon.

This message was forwarded to the representative of the Red Cross in Chicago, who sent word today that he would have two carloads of foodstuffs ready for shipment to Monterey in a few hours. The Red Cross has been informed that railroad communication with Monterey is now open.

The Red Cross plans to render assistance in other parts of Mexico as rapidly as sufficient funds are collected.

Because of the military situation about Mexico City, Villa-Zapata officials there have found it impossible to arrange for a passenger train to Vera Cruz on which foreigners desiring to leave the capital might travel.

Loie Fuller's ladies and girls meet at Fillmore-street entrance Exposition Sunday, 6:30.—Advertisement.

# LODGERS RUSH TO STREET IN BLAZE

## Three Hundred Inmates Hurried Out by Police: Loss About $10,000.

SAN FRANCISCO, May 28. Originating in the attic of the Portland Lodging House, 27 Natoma street, a fire started at 11 o'clock this morning, spreading to three buildings, causing three alarms to be turned in. The blaze was communicated to an asphalt mixing plant. The damage will be between $5,000 and $10,000.

Several men were asleep in the lodging house when the fire was discovered. All were rescued. The fire communicated to the rear of the main building of the lodging house which fronts on Howard street. Three hundred occupants were hurried to safety by the police.

The saloon at 621 Howard street, the asphalt plant at 619 Howard street, and the factory of Richard Leach, store and office fittings, 623 Howard street, all suffered from the conflagration.

Traffic on Market street was stopped for ten minutes while the fire apparatus rushed to the scene.

## PANTOMIME IS GIVEN FOR CHILDREN'S DAY

TRIBUNE BUREAU, Panama-Pacific Exposition, May 28.—Today was Children's Day at the fair. A processional, "All the Children," was presented. This was a pantomime. The only speaking part was taken by Paul Gerson. The affair took place in the band concourse. The entertainment was followed by the big child labor convention in the band concourse.

# IT'S A BEAR! IT'S A BEAR! PET OF HIGH SCHOOL GIRLS GUEST AT SENIORS' DANCE

"ADOLPH THE BEAR" AND HIS FAIR CUSTODIANS: LEFT—MISS WINIFRED BROWN, AND RIGHT—MISS LOUISE JORGENSEN.

Dogs?

Never!

That's an actress' trick—not a sign of higher education!

But if you can get a bear, that's different!

Bruin is the emblem of the Golden State and the University of California—the most famous of "rag" dances was named after him and besides, he brings good luck.

All of which is the reason "Little Adolph" is the pampered pet of the girls in the Oakland Technical High School. Not only is he the official mascot of the coming Technical High school senior ball, but he's to be the guest of honor al through the senior activities, and has, moreover, started a fad for carrying "Teddy Bears" that threatened to take the entire school by storm.

"Adolph the Bear," and perhaps his brother Rudolph, descendants of the savage denizens of California's highest Sierras, will be the official guests of honor at the farewell ball of seniors in Maple hall tonight, when a committee of the school's prettiest girls will act as official chaperones and keepers of the Leathern Muzzle.

The dance is in charge of Will Stevenson. Miss Mona Dixon, Miss Winifred Brown, Miss Angele Carson, Miss Louise Jorgensen, and "Red" Mathiesen, Neil White and Lawrence Ainslie.

## SCOTCH TO CELEBRATE GOLDEN ANNIVERSARY

For fifty years the Caledonian Club has been in existence in California, helping its members in various ways and doing a lot of good for the state. Monday at Shell Mound park the club will celebrate its golden anniversary with a series of games, dances and general rejoicing. All the Scotch clans around the bay cities will participate in the big jubilee.

Scotch dances, Scotch games and regulation athletic events under the auspices of the local athletic union, form the program and during the day Chief John MacDonald will give an address of welcome and congratulation to the members of the completion of the fifty years of work in the state.

A. Monroe, champion Scotch dancer of Canada, arrived from Toronto yesterday to participate in the ceremonies. He will give a series of exhibition dances and will also compete in the schedule events. Dances for girls are also on the program, Miss Irene Hannan being one of the artists who has shown great skill in the events on the program. Dances for small children have been included and medals will be given to every child participating in one of the two set dances for the small folk.

## KINDERGARTEN PARTY HELD AT HORTON SCHOOL

Friday morning the mothers and friends of the kindergarten pupils at the Horton school were invited to the closing exercises for the term. They were entertained by the children in their songs and games and following these a dainty repast was served which had been prepared by the children themselves.

The director of the kindergarten is Miss Alice Rowell; assistants Miss Irene Farrell and Miss Vivian Volk.

Those who enjoyed the party were Miss Sarah Horton, Mrs. Anthony, Miss Jones, Miss Center, Miss Burnham, Mrs. Alexander Allen, Mrs. Glenn Barnhart, Mrs. I. A. Beretta, Mrs. G. H. Atkins, Mrs. Roger Colt, Mrs. Helen Cadman, Mrs. J. W. Nelson, Mrs. Bunting, Mrs. W. G. Dandy, Mrs. J. W. Clarke, Mrs. W. A. Dow, Mrs. George P. Edwards, Mrs. J. R. Farrell, Mrs. L. D. Fay, Mrs. Gilbert Haly, Mrs. H. J. Lackey, Miss Charlotte Morrison, Mrs. W. A. Miller, Mrs. E. M. Sanborn, Mrs. J. W. Pearson, Miss Genevieve Power, Mrs. F. M. Parcells, Mrs. Payne, Mrs. H. N. Rowell, Mrs. J. W. Schultz, Mrs. F. H. Watters, Mrs. Willard White.

## UNHAPPY WIVES ASK FOR DIVORCE DECREES

Forced by her husband to live in the wilderness of British Columbia and to assist him in feeding the stock on their ranch during the early hours of winter days, is the complaint of Mrs. Louise Pillsbury, who is seeking a divorce from Clifford I. Pillsbury. The couple were married at Comox, B.C., in October, 1898.

Emma L. Park complains that W. H. Park, jr., became tired of living with her and packed his suit case one night only to return with it at 3 o'clock in the morning and raise a rumpus when he was refused admittance. She said that it was necessary to call in the police before quiet was restored in the neighborhood. She wants a divorce.

### SHOOTERS TO SALINAS.

WATSONVILLE, May 28.—Tomorrow afternoon a number of Watsonville bluerock shooters will visit Salinas to try conclusions with crack marksmen of that city, Monterey, Pacific Grove, Hollister, San Francisco and San Jose. Valuable prizes have been hung up. Watsonville's shooters have always led in these contests, and the supply of trophies is expected to be increased when the boys return.

## THREE HURT WHEN IN BUGGY-MOTORBIKE CRASH

In a collision between a horse and buggy driven by J. H. Raymos, 926 Clay street, and a motorcycle ridden by Harry Hollinbaugh, 4316 Gordon avenue, and Mrs L. Edelmaier, 1834 San Pablo avenue, at Nineteenth avenue and East Fourteenth street last night, three persons were seriously injured.

Miss Viola Fulton, who was in the buggy, was thrown out and sustained a fractured right leg below the knee, and numerous bruises. Mrs. Edelmaier suffered from concussion of the brain and bruises. Hollenbaugh received serious lacerations on his face and scalp. Raymos was not hurt. The injured persons were treated at the Emergency hospital by Dr. A. C. Smith and Steward Emlay.

## FITCHBURG TO ESTABLISH FREE PUBLIC LIBRARY

FITCHBURG, May 28. — A public library will be established at the Lockwood school by the Parents' and Teachers' Association. Funds for this purpose were added to from the proceeds of an exhibition of Spanish dancing and songs Wednesday evening by the school pupils, under the direction of Miss Alice Baxley, who is also chairman of the library committee. A large room has been provided at the school for the library, and the association will provide a stock of books and library equipment.

The closing exercises at the Lockwood school will be held Wednesday afternoon in the school auditorium. Following the exercises, the Lockwood Parents' and Teachers' Association will hold a reception in honor of the graduates.

## TRAIN DEMOLISHES WAGON; DRIVER ESCAPES DEATH

K. Ogawa, a driver for the Union Laundry, 2510 Filbert street, was struck by a westbound Key Route train at Fourtieth and Telegraph last evening when attempting to cross the tracks.

E. B. Rich, 1907 Henry street, while riding a bicycle in Adeline street, collided with J. A. Cord, 664 Sixtieth street. Both men were slightly injured, but were able to proceed to their homes.

## ESTUARY PIRATE ROBS WAREHOUSE WITH BOAT

Using a boat to reach the wharf of the California Transportation Company at Webster street, an estuary pirate stole 275 pounds of sole leather valued at $180 from the warehouse of the company. The police were notified.


## HAVE PURE BLOOD

**Hood's Sarsaparilla Makes Pure, Rich, Red Blood.**

Your heart works night and day without a pause. It is the principal organ of the circulation of your blood. It is of the utmost importance that it should do its work well. The quality and quantity of your blood have much to do with its action. If this fluid is pure and abundant, your heart and other vital organs act with more energy than when it is defective in quality or deficient in quantity.

Hood's Sarsaparilla makes the blood pure and abundant. It is the one old reliable medicine, that has been sold for forty years, for purifying the blood. There is no better blood remedy, appetizer, stomach tonic or nerve builder.

Be sure your druggist gives you Hood's, for nothing else can possibly take its place. Get it today.—Advertisement.


# WOULD YOU LIKE TO RIDE 'CAP?'

## Big Horse and Other Joys of Zone Await Tribune Guests

Not many children have had the privilege of sitting on the back of "Captain," the wonderfully educated horse now being exhibited on the Exposition Joy Zone. But this treat is in store for the boys and girls who are soon to see eight of the biggest Zone attractions as the guests of The Tribune.

"Captain" is seldom allowed to mingle with the crowds, as most of his time is taken up in the big theater where he appears. And, besides, any spare moments that he might have for recreation are used by his master for "lessons," as the horse is constantly being taught new rules for mathematics and the higher education. And then there is the outdoor exercise and the period for grazing in an especially provided pasture adjoining the theater.

But Mr. Sam C. Haller, manager of the F. W. McConnell attractions, of which "Captain" is one, promises the Camera Man that the Oakland Tribune kiddies might have the rare privilege of becoming intimately acquainted with this mysterious horse. They may sit on his back any time they visit the Joy Zone and "Captain's" master will see that they get to know the horse personally.

"Captain" has become, by all odds, the puzzle of the Zone. His outward appearance is that of a regular, everyday horse, except that he is kept in beautiful condition and presents himself in unusually well-groomed splendor. But that is as far as the resemblance to an ordinary horse may be considered. Aside from the fact that he is "just horse," he is a human being. He isn't just domesticated; he's quite remarkably civilized and educated. He not only thinks, but reasons as well, and he will actually do mathematics for you. You can make up your own problem and "Captain" works out the answer in his own capable brain, not by cunning cues given to him by a clever trainer, but through his own powers of reasoning and calculating. Not only will he work out the answer, but he will tell you what it is and just as clearly and plainly as if he had the power of speech.

What girl or boy wouldn't wish to sit on the back of a horse like that? Sunday's Tribune, on the page where will be shown the pictures that will entitle more boys and girls to the joys of the Exposition and the Zone, will contain another announcement, too. One of special interest, and one that no boy or girl should miss.

By the way, boys and girls, the camera man wants to remind you of the second prize—for any boy or girl who doesn't happen to be in the picture, but wants to see the fair, has only to bring in a three months' subscription to The Tribune to get all the privileges of the guests whose pictures appear. Now is the time to act on this, while all these concessions are at your disposal!

## RECITAL BY PUPILS OF EXPRESSION SCHOOL

The pupils of the Western School of Expression will present a program of varied readings at Ebell Club tomorrow evening.

They will be assisted by Miss Olive Reed, violinist, and Miss Neville Stevenson, soprano.

J. W. Foley, the poet, will give readings from his poems.

Others who will take part are Mrs. Johnstone, Miss Rita Berka, Miss Ruth Riley, Miss Olive Reed, Miss Dorothy Brandon, Miss Vera Morse, Miss Mae Bandin, Miss Alice Graham and Miss Lillian Scholer Mattes.

## WITNESS GONE, CASE DISMISSED BY COURT

WHEATLAND, May 28.—Because the principal witness, a Japanese fisherman, failed to appear, the case of Lee Deck, a well-known resident of Wheatland, who was arrested upon complaint of Henry Daken, a game warden, for impersonating an officer, has been dismissed in the court of Judge S. D. Hicks at Wheatland. District Attorney Manwell came to this city to prosecute, but could not find the Japanese. It was alleged that Deck by his impersonation of a deputy fish and game warden was enabled to collect a small sum of money from the Japanese.

## WM. FARNUM COMING TO FRANKLIN THEATER

WILLIAM FARNUM.

Next Sunday, Monday, Tuesday and Wednesday William Farnum will be seen at the Franklin Theater in a real "Farnum Part," that of big Bill Matthews of the Croix D'Or mine, a doughty, splendid, steel-knit fellow, with a big, warm heart and a punch in each hand. The photo-drama is entitled "The Plunderer" and is an adaptation of Roy Norton's famous novel and play of the same name. The story is greatly similar to "The Spoilers" and it gives Farnum an excellent opportunity to repeat on his splendid work in that picture. Reports have it that "The Plunderer" is a greater roduction than "The Spoilers." The engagement opens at the Franklin on Sunday.

## Shoots Down Wife, Then Kills Himself

By Associated Press.

MARSHFIELD, Ore., May 28.—Frank Gilbert, a recent arrival from Colorado, went to the home of relatives of his estranged wife, with whom she was staying, shot and seriously wounded Mrs. Gilbert and then fired a bullet into his own brain, dying instantly.

### MOTHERS' CLUB MEETS

WATSONVILLE, May 28.—The Mothers' Club of the Rodgers street schoolhouse this week is holding its regular monthly meeting at the schoolhouse this afternoon. Closing exercises for the school are also being held, at which a large number of parents of pupils are present. Following a short program of songs and recitations, refreshments will be served.

### GUILTY OF ROBBERY.

REDDING, May 28.—A jury took twenty minutes to find a verdict of guilty in the case of M. Robinson, who was arrested several weeks ago after a daylight assault on George Mattern, whom he robbed of $6 in the latter's place of business in California street. Mattern will be sentenced Friday.


## GERWIN'S MILLINERY DEPT. STORE

### A BRIEF BUT INTERESTING ACCOUNT OF SPECIAL ITEMS FEATURED AT GERWIN'S

SEVERAL HUNDRED ATTRACTIVE

**TRIMMED HATS**

*Must go now. To accomplish a quick clearance they have been uniformly priced at . . .* **$2.95**

**Large hats, small hats, dress hats, tailored hats, hats with wings, ribbons and fancies attractively trimmed. Never mind the former prices. The new price insures a quick disposal.**

**New Black and White Trimmed Hats Featured at $6.50**

Many attractive new Hats just from the hands of clever designers await your approval. Attractive in style as well as price.

**UNTRIMMED HATS**

Shape Department—Main Floor

**Many new arrivals in Sailors in black, white and white and black combinations, combining style with economy.**

**HEMP SHAPES at ..... $1.50 and $1.95**

**MILAN HEMP SHAPES at.....$1.95, $2.50, $2.95**

**Newest LEGHORN HATS in poke bonnets and other desirable styles ..... $1.95**

**NEW SPORT HATS**

**Vacation days are here now and the pleasures are intensified by correct apparel. The headgear for your sport outfit may be chosen best at Gerwin's. It is a feature of this store that cannot be overlooked. The new Sport Hats are so smart—so chic that many women are using them for general wear as well as for the purpose for which they were originally intended.**

**CLEVER SPORT HATS in black, white and colors—95¢ to $7.50**

*GERWIN'S BASEMENT DEPT.*

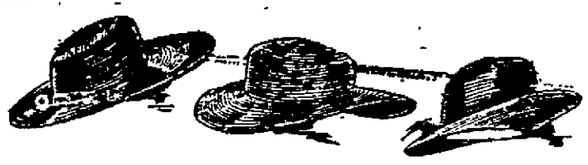

**A Complete Clearance**

**Untrimmed Shapes**

**69c**

**Hundreds of attractive Untrimmed Hats in hemp, milan hemp and other materials. Every one in this season's best styles. The Basement Department will be crowded. We advise early choosing.**

**Gerwin's**

MILLINERY DEPT. STORE

523-527 14TH ST. OAKLAND

BET WASHINGTON & CLAY STS.



## MOSBACHER'S CLOAK AND SUIT HOUSE

517-519 Fourteenth Street

*New Merchandise of Desirable Style and Dependable Quality at Absolutely the Lowest Prices.*

We call your attention to our exceptionally large and varied assortment of

**Vacation and Out-Door Wearing Apparel**

***Khaki Walking Skirts***
A-1 good khaki ..... **$1.19**
Best gov't. khaki .... **$1.75**

***Khaki Divided Skirts***
A-1 good khaki ..... **$1.98**
Best gov't. khaki ... **$3.00**

***Khaki Dresses***
A-1 good khaki .... **$2.50**
Best gov't. khaki ... **$4.95**

***Auto Dusters***
Linen, Alapaca and Palm Beach Cloth. **$1.95** to **$15**
(White and colors)

***Outing Skirts***
**95¢. $1.25. $1.50. $1.95** and up to **$3.95**

***White Corduroy Skirts***
Special Quality ...**$6.50**

***Middy Blouses***
In every style and cloth that is new.
**95¢, $1.25, $1.50, $1.75, $1.95, $2.45, $2.95, $3.45**

***Sweaters***
of all descriptions—
**$1.95, $2.50, $2.95, $3.50, $4.50, $5.00, $6.00** and up.

An extra good value is our

***Silk Sweater at $7.50***

All Colors.

***Elegant Silk and Lace Waists***
Crepe, Pussy Willow, Jap and Wash Silks, Laces, etc. **$2.45** to **$10.50.**

***Special—Crepe de Chine Waists***
All colors .....**$1.95**

***Beautiful Summer Waists***
Just what you have been looking for to wear on your vacation. In Voiles, Lawns, Organdies, etc. White and new colored materials. Also the new stripes. **95¢** to **$4.95.**

***Handsome Wash Dresses***
New materials, new styles—
**$3.95** to **$15.00**

***Crepe Night Gowns***
Extra good values—
**$1.00**

***Corduroy Coats***

The proper Coat for street and auto. Great variety of styles, all colors ..... **$4.95** to **$27.50**

No Place Like **MOSBACHER'S** For Values

**517-519 Fourteenth St.**



## On to Washington & 13th St. June 1st

**Quinn's Walk-Over Boot Shop**

Only two more days of our wonderful Shoe Sale

**Broken Lines of Ladies' High and Low Shoes**

Values $3.50 to $6.00 **Now $1.95, $2.95 and $3.95**

**Broken Lines of Men's High and Low Shoes**

Values from $4.00 to $6.00 **Now $2.95 and $3.95**

Ten Per Cent Off on all regular lines

Remember, June 1st our new location will be at

**1305 Washington Street**

**Quinn's Walk-Over Boot Shop**

# Oakland Tribune

FOUNDED BY WM. E. DARGIE IN 1875.
Member American Newspaper Publishers' Association.
Charter Member, Audit Bureau of Circulation.
Exclusive Complete Associated Press Service for Greater Oakland.

ALFRED HOLMAN, Publisher and General Manager.

TRIBUNE every evening and Sunday morning. 50c a month by carrier; single copies, Daily Edition, 2c; Sunday Edition, 5c. Back numbers, 5c per copy and upward.

Subscription Rates by Mail, Postpaid:
United States, Mexico and Canada.
One year.....$5.00 Three months.....$1.50
Six months.....2.75 One month.....50

SUNDAY EDITION BY MAIL.
3 months.....$ .60 6 months.....$1.00
12 months.....$2.00

Entered at Oakland Postoffice as second class matter.
PUBLICATION OFFICE—TRIBUNE building, corner of Eighth and Franklin streets; phone Lakeside 6000.
MANAGER FOREIGN ADVERTISING—Williams, Lawrence & Cresmer Co., New York—Brunswick Bldg., Fifth Ave. and Twenty-sixth street. Chicago—Harris Trust Bldg. Will T. Cresmer, representative.
A file of THE TRIBUNE can be secured at the office of Messrs. E. and J. Hardy & Co., 76-77-78 Fleet street, or Daws Steamship Agency 17 Green street, Charing Cross, London; Albert Peters, No. 6 Unter den Linden, Berlin.

TO SUBSCRIBERS.
Subscribers failing to receive their paper within a reasonable hour after publication will please report the same to THE TRIBUNE Office by telephone, and a special messenger will be dispatched with a copy of THE TRIBUNE at once.
Morning TRIBUNE (six days a week), 25c per month.
Entered as second-class matter February 21, 1906, at the Postoffice of Oakland, Cal., under act of Congress March 8, 1879.

FRIDAY, MAY 28, 1915.


## THE "PEACE CONFERENCE."

If we may believe only half of the stories told by returning delegates to the "Woman's Peace Conference" at The Hague, the recent meet was a stupendous and overwhelming success. Miss Jane Addams and the other American women who went over got a "vast amount of attention," social and otherwise, and are presumed to have achieved many "triumphs" in the discussions which occupied the time of the convention. Newspapers which make a specialty of such matters, notably the New York Evening Post, run to many pages in exploiting the great doings and the great successes of the American delegation, all of which is no doubt of tremendous interest to the participants and their several groups of admiring friends.

The reports as presented in cold type are gravely trivial. All the delegates "traveled far" and nearly all of them "braved danger" to get to The Hague. One Danish woman was without a "proper passport" and had the most "complicated experience." Then there were the Belgian women who found it hard, in their need for passports "to ask favors of a foe." There was a certain heroic Madamoselle Hammer, a Belgian, who would not ask this favor. Her "courage and honesty" won the day; she got past the German inspectors and finally showed up in the convention hall, "weary, but triumphant." Then there were difficulties to be encountered. There were "individual differences," but these "faded out of sight" as the "work progressed." There are columns of this sort of thing. Concluding with a presentment of "overwhelming enthusiasm," when there was reached the "final conception" of presenting the resolutions of the convention direct to "the governments of nations."

But what did it all come to. Granted that it put a whole lot of people to a whole lot of bother to get there. Granted that as a holiday excursion, as an exercise in platform oratory and as a stimulating moral experience, the convention was "great doings," how does that fact connect up with the purpose for which the meeting was called? Are we to measure the values of a special occasion by the opportunities for personal display which it may afford and as a stimulus to moral enthusiasm, or as related to its object?

The truth is that this "great meeting" was very much like other meetings of enthusiasts whose enthusiasms are mainly those of an impassioned vanity. Emotional and well-meaning people are forever busy in conventions, nominally called to promote high moral ends, but which in fact merely satisfy the yearnings of platform lovers. So it was with this convention at The Hague. No doubt, it seemed a momentous occasion to those who took part in it. But it has had no effect whatever in relation to the war, or in promoting the sentiments of peace. Nobody who had anything to do with the war or with the making of peace had any part in the meeting or cared anything about it. It was just another of the many mutual admiration conventions, of which nothing ill may be said excepting that they waste time and money.

## A NOBLE ART.

It appears that the question as to whether cooking is an art is to receive judicial interpretation in a test case before Judge Edgar of Berkeley. The trial will revolve about a bottle of whisky which has been ordered for use in cooking. The suit, it is understood, is to be a friendly one for the purpose of determining whether the Berkeley liquor ordinance, which excepts the use of intoxicants in the work of arts, was meant to include cooking and to permit the delivery of liquor for that limited use in the household.

It seems to us that the matter is one which scarcely admits of discussion. If there is a finer, more necessary and delightful art than the culinary one when practiced by a master mind and hand we are wholly unaware of it. To be sure, many of the cooks in this country are not culinary artists. They are careless, indifferent, ignorant, "slapdash" bungiers. They have no proper pride in their art and do not give it honest and whole-souled devotion. The well-trained European cook, for instance, is proud of his calling. He conceives of it as an art and loves to give it his best thought and labor. He makes dishes which are veritable creations. Many a cook has the soul of a poet or an artist and the glow of his creative energy is seen in the character of the dishes he produces, in their lovely ornamentation, in their correct and timely serving. Certainly, cooking is an art. The dictionary defines cookery as "an art, the process or practice of cooking."

What is art? "Art," says the first definition in one of the standard dictionaries, "is skill, dexterity or the power of performing certain actions, acquired by experience, study or observation. It is skill in the adaptation of things in the natural world for the use of human life. It is a branch of learning. Cookery is taught in schools with certain scientific knowledge relating to the chemistry of food and its nutritive qualities." Another definition of art is: "The application of skill and taste to produce according to esthetic principles." All of which, we maintain, applies to cooking as practiced by those who understand and love this noble calling which has added so much to the comfort, well being, good temper and efficiency of mankind.

---

Very interesting and very significant is a fact exploited in yesterday's Tribune by its Berkeley correspondent. It is this, namely, that the average student is a very diligent hustler during the vacation period. Some hustle for diversion, some for experience, more because they need the money. The members of one fraternity are spending their vacations as follows: Two are herding sheep; two working in a field survey party; two are serving as clerks; one is collecting farm statistics; one is working at a bank; one is soliciting life insurance; two are newspaper reporters; one is running an advertising business; one is a chauffeur; one is in the band at a summer resort; one is collecting fossils in Nevada; one is studying stenography; one is in temporary military service; one is working on a combined harvester; four are busy on ranches or in orchards. Four graduates from this single fraternity have already got jobs, one in marine engine construction, one in fruit growing and two in an importing business. One has gone East for graduate study. Of thirty-two young men, members of one fraternity during the past year, only seven are using the vacation as a vacation. This is declared to be typical of the fraternities and clubhouses of the Berkeley campus. Manifestly university life does not destroy the energies of those who share in it.

---

Miss Michi Kawai, general secretary of all the Young Women's Association in Japan, made some very interesting statements before a large group of women at the Hotel Oakland on Thursday. She spoke of the higher education of women as it has recently been developed in her own country. Now the higher education either of men or of women is a subject about which few persons are willing to speak in candor. Somehow the matter seems a sort of sacred one, and any adverse judgment respecting it seems a violation of all the conventional pieties. But Miss Kawai spoke out with an amazing boldness. She declared that the higher education of girls in her own country tended to make them "bigoted and luxury loving." She added that their wish was "to spend all their time going to teas and dances, forgetful of the fact that service is the only thing." Some of them, she even went so far as to say, "had ceased to be humbler before men." Miss Kawai's cure for all these evils is "Christian guidance." And to this end she appeals for the creation in Japan of a "Christian college for women," where the "girls may absorb new ideas without losing their charm." Somebody ought to invite Miss Kawai for a week's stay in a sorority house at one of our co-educational institutions so that she may see the refining, beautifying and charm-sustaining effect of a college career under "Christian guidance" upon young womanhood.

---

The judgments of Mr. Thomas A. Edison are always worth while, whether they relate to science, mechanics, sociology or what not. Last week Mr. Edison gave to a New York reporter his views with respect to certain phases of the war in Europe. Talk about war, he thought, if Germany would refuse to see America's point of view, asburd. A better way he believed would be to break off diplomatic relations and estop all commercial interchange between the two countries. Asked if he did not think that the Germans were likely to be starved out, he thought there was little liklihood of it. To decrease the diet of the average German he said would be good for him. Mr. Edison concluded:

We don't want to fight, and we won't have to fight, unless we go out and look for a fight. The fact remains that I believe we ought to be ready for it. It is not so much that I think we ought to train and keep in service a great army, but I do believe that we ought to have on hand equipment for any army. Training doesn't amount to much in these days. The English volunteers are showing themselves to be as good fighters as the old line troops. The aeroplane has brought this about by doing away with the old curtain of moving troops in large masses behind screens of forest or land contour. The aeroplane has given the observers a chance to see which they did not have in the old days. Incidentally, the new methods offer an opportunity to democracy such as it never had before. They have eleminated the fortress and the secret movements of large armies, and have made trench fighting the most effective method. In that one addition to military tactics it is fair to assume that the aeroplane has given to the United States what amounts to an addition of two or three million soldiers.

---

It is not easy to credit the sincerity of the Rev. Alonzo O. Mills, who has volunteered to take the place of Leo Frank, now under sentence of death in Georgia. If Mr. Mills supposes that the criminal law in America is willing to accept a substitute he must be extraordinarily ignorant and weak minded. If he does not suppose this he must have an extraordinary love for self-display and sensationalism. There seems no other alternative. If Leo Frank is innocent, as most people believe, he ought to be liberated. If he is guilty he ought to be punished. But that a minister of the gospel, presumably a man of intelligence, should make a public offer to substitute himself for a condemned man is only another instance of a certain perverse eccentricity, of which we have had lately too many clerical examples. Let us hope that Rev. Alonzo O. Mills has not done full justice, either to his head or to his heart.

---

Governor Foss of Massachusetts is manifestly a man of eccentric ideas of proportion. At a time when great and vital interests are pressing upon the country, he bases his gubernatorial campaign upon the single issue of prohibition. It would seem that however enthusiastic a man be in the cause of temperance he would hardly go so far as to regard prohibition as overshadowing all and every other political interest before the country. Surely the people of Massachusetts can not be brought to the point of consenting to obliterate from public consideration anything and everything excepting the single plank of Governor Foss's platform.

---

The United Hatters of North America, one of the strong labor organizations of the country, in convention at New York last week, voted not to raise a fund to satisfy the judgment affirmed by the United States Supreme Court against members of the Hatters Union. A vote to raise funds for relief of a few individuals whose homes and bank accounts are under attachment to satisfy the judgment was passed. In view of the fact that the labor associations of the country raised several times this sum to protect the Los Angeles Times dynamiters under criminal prosecution, the decision of the Hatters' Association is unpleasantly suggestive.

---

The Tribune likes to interest itself in all worthy projects of community promotion, and it does not confine its interest exclusively to matters pertaining to Oakland. But somehow it fails to find any basis for enthusiasm over a project for a ship canal from Suisun Bay to Sacramento. The Sacramento river is of itself a very good means of transportation. And, if the proposed ship canal were in existence, what could anybody do with it? There are abundant other projects in this new State where, upon which, in the judgment of The Tribune, engineering skill and money might be expended to greater advantage.

---

A Los Angeles dispatch informs us that the newly established "municipal anti-cigarette clinic," conducted by the local police department, is busy these days treating girls and women for the cigarette habit. It is added that several of the young women who presented themselves for treatment declared that they had become indicted to cigarettes at school. Which would seem to indicate that Los Angeles is not so chemically pure as we have been told.

## THE STATE PRESS

**The Mighty Olive.**

A 3100 acre olive grove—the largest colony of its kind in California—will be planted on land traversed by the state highway between Marysville and Wheatland.—Oroville Register.

**Noodles.**

The Department of Agriculture is about to investigate noodles. There are a lot of them on the government pay-roll now that Bryan has placed "deserving Democrats" at the public crib.—Santa Rosa Republican.

**Husband-Editor Advises.**

Household Hint—Husbands searching for last season's belts will do well to examine the straps on the satchels in the attic.—Stockton Record.

**The Brute.**

Humane Officer Owens is looking for the man who cut the hind legs and tail off a beautiful wolf hound near the Santa Fe roadhouse with a mowing machine a few days ago.—Stockton Mail.

**Legless Standpoint.**

There are several times more armless and legless soldiers in the European war zone than able bodied soldiers in the United States army, which fact means much any way one looks at it.—Stockton Independent.

**Has Fly-Catcher.**

City Fly-catcher Oakley is reaping a rich harvest of the pesky pests about the business district, and has entire confidence that he will make good on his promise to the council to make Riverside a "fly-less town."—Riverside Press.

**No Answer.**

Why should an evening newspaper of 500 circulation suppress the story of Mt. Lassen when the newspapers of the United States, of a combined circulation of several million, are telling it? No answer.—Redding Searchlight.

**Burbank Bested.**

Luther Burbank has followed up his spineless cactus with a seedless apple. Luther is some wizard, to be sure. But Josephus Daniels, with his lightless navy, has gone him one better.—The Tribune, San Luis Obispo.

## GERMANY'S FINANCES.

M. Carl Helfferich, the German Secretary of the Treasury, has submitted an interesting report on the finances of the German Empire to the Reichstag. In the course of his discussion of the financial achievements of the countries involved in the European war, Dr. Helfferich laid great stress on the fact that the first German war loan, which netted the government four and a half billion marks, was a financial operation of commanding magnitude which overshadowed all previous financial achievements in the history of the world. He explained Germany's ability to raise this enormous loan by pointing to the vast increase of wealth in that country—an increase to which other nations have apparently closed their eyes.

"Above all," said the Secretary, "the nations with wealth of long standing, France and England, in spite of their respect for our military strength looked down upon our financial ability with undisguised contempt. As late as 1911 at the time of the Morocco crisis the French thought they could bring us to our knees by withdrawing their deposits, the extent of which they phantastically overestimated. Without wishing to do so they gave us an excellent opportunity to test, as it were, our financial preparedness for war. The test resulted favorably for us; but the French learned nothing from the incident. They not only continued to overestimate their own and underestimate our financial strength, but they soon invented the legend so pleasant to French ears and so dangerous for international peace: that only the fear of financial collapse restrained Germany from attacking France at that time. This was the opinion that prevailed almost generally in Paris in the years immediately succeeding the Morocco crisis. England, too, attached too little importance to our financial strength. Knowledge of the conditions elsewhere was, to be sure, never England's strong point. My British colleague, Mr. Lloyd George, who is fond of metaphoric language, a few days after the outbreak of the war spoke of the 'last billion' and the 'silver bullets' with which England would win the war. He added: 'Of course business must not be interrupted, for trade is always necessary to keep the war going.' experience of the last eight months has shown on what a firm foundation German national finances rest. Accompanied by great applause he closed his speech with the words: 'Let us show ourselves the equal of our brothers in the field in courage and self-denial, endurance and discipline, let us feel everything with them as one army as we are one people and of one blood, and then the reward will, with God's help, surely be ours. Then we shall fight and endure until we have won a complete victory, until we have an honorable peace, and attain the fruits of victory, which will be compensation and reward for untold sacrifices. Then the German nation will stand vindicated before the world and the future will be ours."

## WHAT IS DOING TODAY

The Mutual Aid Society, an organization of Taft and Pennoyer employes, celebrates its eleventh anniversary by a moonlight excursion to Finehurst Grove.

Oakland High School's show "Pinafore" at Idora Park.

Mills' Day at the Panama Pacific International Exposition.

National Child Labor Conference at the Exposition.

Members of the Michigan Society meet at a musical and literary program at the Shattuck Hotel, Berkeley.

Piedmont Civic club, together with teachers of the Piedmont school hold a reception in honor of Mrs. Nicholas Ricardi.

Melrose Heights' Parents' and Teachers' association hold their regular meeting and also an installation of officers followed by a reception.

### THE RECKONING.

(By W. C. Smith.)

What will the reckoning be
When the fortress falls,
And the last dreadnought of the sea
Looms silent by shot-seared walls?
When the last long line of men have
faced the guns and died,
When the last beautiful death-winged
bird is tied,
When the lust for blood and the maw of
greed lies satisfied,
What will the reckoning be?

O dreamer, you with lowered head:
O mother, there beside your cherished
dead:
O trooper, long by bloody butchers led,
What will the reckoning be?

What will the reckoning be?
Baubles to one—
To other, statutes there beside the sea
To butchery well done,
And empty stools beside a lonesome cottage hearth,
And misery and want and woe where
once was mirth,
The awful aftermath of war upon the
earth.—New York Times.

### GOAT GETTING COSTLY.

Eldorado county is proud of her herd of 1200 Angora goats since the price of mohair has risen to 30 cents per pound.—Morning Union, Grass Valley.

## SATELLITES!

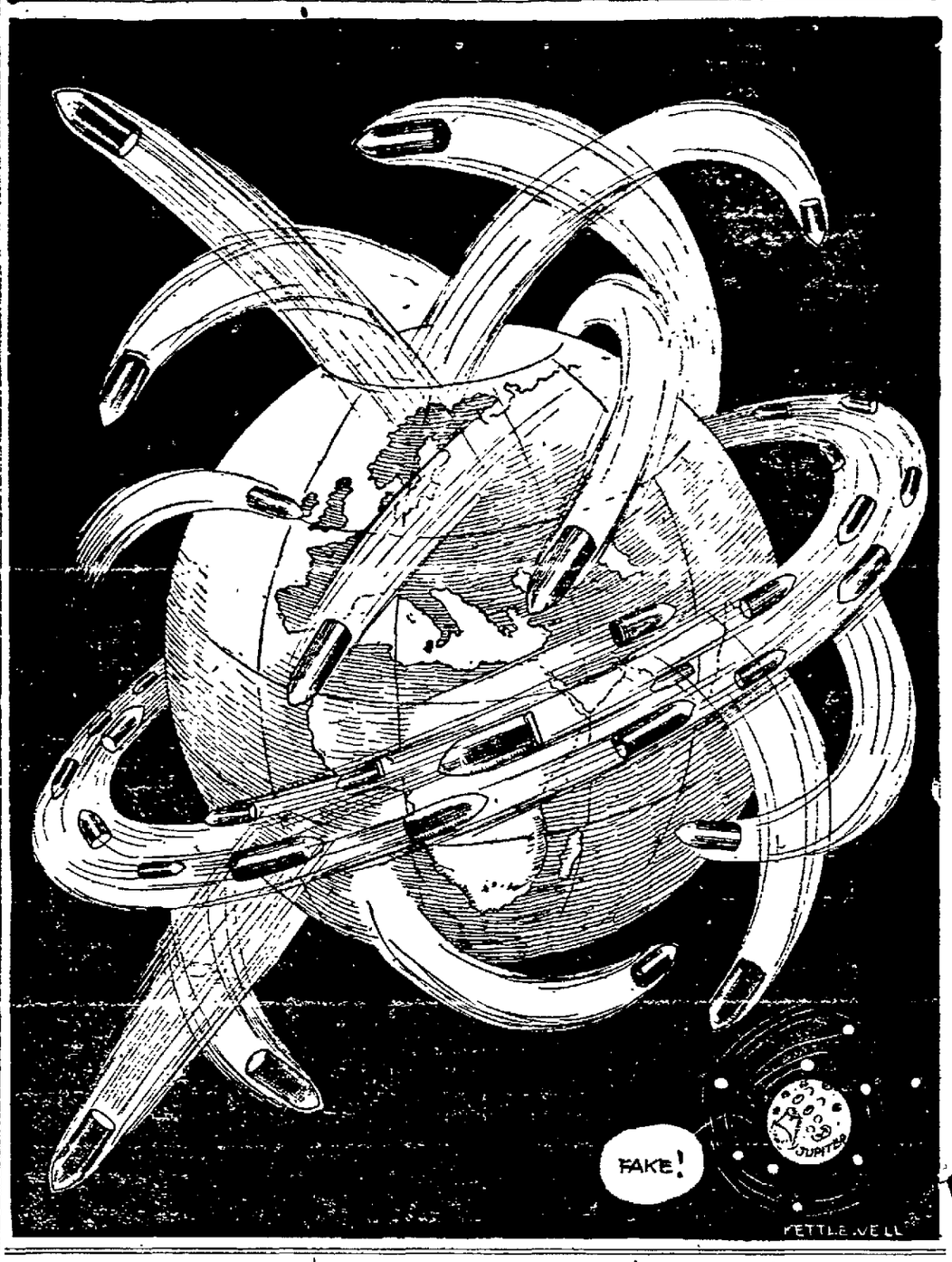


## TWENTY YEARS AGO TODAY

The commencement exercises of the young ladies of St. Joseph's Institute was held this evening at the Oakland theater, and was one of the events of the season in school circles. The program was of excellent quality and included a variety of fine selections in the way of vocal and instrumental music. There were also some very excellent literary and dramatic features.

Colonel Robert McKillican returned from a trip to Alaska where, in company with a number of mining men, he has been inspecting mining property at Mary's island, in southeastern Alaska. The gentlemen who accompanied Colonel McKillican were Colonels A. E. Head and Thomas B. Pheby of San Francisco, and Frank Thurman, well-known mining expert of Mexico.

Miss May Pratt and Miss Kate Clement were guests of Mrs. Joseph Tobin last week in San Francisco.

Miss Anna Mixon of St. Helena is visiting her sister, Mrs. G. F. Emery, of this city.

The second annual regatta of the California Yacht Club was held on the bay yesterday, and was a great success. The yachtsmen had been making preparations for weeks for the race, and as a result, everything passed off smoothly.

The Alameda County Women's Christian Union is holding its tenth annual convention at Chester Street Methodist church. Mrs. Gove, Mrs. Prescott, Dr. Kellogg-Lane and others delivered addresses.

### CALIFORNIA'S FRUIT.

G. H. Powell, general manager of the California Fruit Growers' Exchange, appeared recently before the Federal Trade Commission in Washington in an informal proceeding, which was held behind closed doors. It is understood that the conversation Mr. Powell had with the commission dealt with the methods employed by the exchange in marketing citrus fruits.

## WHAT IS DOING TOMORROW

Opening session of the International Bible Students' association in the municipal auditorium at 2 o'clock.

Oakland Republican leaders gather at a Republican banquet in San Francisco in honor of James R. Mann, Joseph V. Cannon, Senator Reed Smoot and Senator Cummings.

Oakland children hold May Day fete at Trestle Glen in Indian Gulch amphitheater.

Dr. Edward Pratt, director-in-chief of the United States Bureau of Foreign and Domestic Commerce makes a tour of Oakland's waterfront and factories accompanied by Arthur Elston.

### MISUNDERSTOOD.

Ships Officer—Oh, there goes eight bells; excuse me, it's my watch below.

Old Lady—Gracious! Fancy your watch striking as loud at that!—Sailor's Magazine.


Extra Special Suit Event, Saturday

# 125 Newest Suits Reduced to $14.50

*Values up to $22.50*

Beyond all question the biggest genuine suit bargains offered in Oakland this year. The newest summer models—our best sellers, of which but a few of a size or color are left, reduced to $14.50 to close out tomorrow. Checks, coverts, poplins, gabardines and Scotch Mixtures in belted, straight line, military and flare effects—all sizes, 16 to 44.

## New Coats $8.75

Values up to $15.00

Every clever style, every wanted fabric will be found in this big lot of coats marked down for Saturday to $8.75 each. Belted or straight line, including the new 45-inch length Coats. Nobby checks and plaids, rich silk moires, imported Scotch mixtures, coverts, etc.

Pacific
Cloak and Suit House
North East Corner Eleventh and Washington Streets

# ACTIVE CLERGYMAN LAYS DOWN BURDEN

## Dr. William Copeland Evans, Well Known Pastor, Dies in Oakland.

After an active ministerial career extending over many years, Dr. William Copeland Evans, a clergyman widely known throughout the state, died this morning at his home, 1315 Wellington avenue. He was 54 years of age.

A native of Steubenville, Ohio, the Rev. Evans first came west in 1889 as a missionary to Mexico, where he remained five years. At the end of this period he was called to California as pastor of the First Methodist Episcopal Church, of Stockton, and after five years there took charge of the First Methodist church in San Jose, where he had many friends. From San Jose he went to Topeka, Kansas, to fill the pulpit of the First Methodist Episcopal Church.

Dr. Evans' return to California eight years ago, was as superintendent of the Oakland district. Later he crossed the bay to fill the same office for the San Francisco district, but last September came back to Oakland where he has since lived, acting as superintendent of the Chinese Mission Bureau for the Coast.

The funeral services will be conducted by Bishop Edwin Hughes next Monday morning at the First Methodist Church, corner of Twentyfourth street and Broadway.

Mr. Evans leaves a widow, Mrs. Theresa C. Evans, and a daughter, Miss Doris C. Evans, of this city; a mother, Mrs. J. W. Evans, of Columbus, Ohio; a brother, Albert Evans, of Ohio, and a sister, Mrs. J. E. Danna, of Pittsburg.

## CONGRESSMEN TOLD WHY PRESIDIO NEEDS FUNDS

SAN FRANCISCO, May 28.—"Oppression by Congress of the vast viticultural interests of California" and "the need of the Presidio for an expenditure of $2,000,000 within the next two years," were themes of addresses listened to by the visiting congressional party yesterday at a luncheon arranged by Senator Phelan at the St. Francis and given by the Chamber of Commerce.

During the morning the Congressmen had motored through the Presidio with Representative Julius Kahn, Senator James D. Phelan and Major General Murray, who improved the opportunity to point out and emphasize the need of many improvements and additions.

George C. Boardman was called upon by Frederick J. Koster to outline the Presidio's outcrying wants and what should be done for Fort Scott. He urged an appropriation of $2,000,000 at Congress' next session to be expended upon necessary buildings and other improvements. He emphasized the fact that most of the present buildings were rushed up at the time of the fighting in the Philippines, sixteen years ago, that they are inadequate in number and size, only temporary in character, and not commodious as living quarters.

## STATUE COVERED MIGHT BE GUIDE TO AIRMEN

By Associated Press.

MILAN, May 27, via Paris, May 28.—The gilded statue of the Virgin surmounting the central tower of Milan's celebrated white marble cathedral has been covered with cloth to prevent it from serving as a guide to Austrian aviators in their probable flights over the city. The stained glass windows have been removed so they will not be shattered if the city is bombarded.


# WHAT $10 DID FOR THIS WOMAN

## The Price She Paid for Lydia E. Pinkham's Vegetable Compound Which Brought Good Health.

Danville, Va.—"I have only spent ten dollars on your medicine and I feel so much better than I did when the doctor was treating me. I don't suffer any bearing down pains at all now and I sleep well. I cannot say enough for Lydia E. Pinkham's Vegetable Compound and Liver Pills as they have done so much for me. I am enjoying good health now and owe it all to your remedies. I take pleasure in telling my friends and neighbors about them."—Mrs. MATTIE HALEY, 501 Colquhoun Street, Danville, Va.

No woman suffering from any form of female troubles should lose hope until she has given Lydia E. Pinkham's Vegetable Compound a fair trial.

This famous remedy, the medicinal ingredients of which are derived from native roots and herbs, has for forty years proved to be a most valuable tonic and invigorator of the female organism. Women everywhere bear willing testimony to the wonderful virtue of Lydia E. Pinkham's Vegetable Compound.

**If you have the slightest doubt that Lydia E. Pinkham's Vegetable Compound will help you, write to Lydia E. Pinkham Medicine Co. (confidential) Lynn, Mass., for advice. Your letter will be opened, read and answered by a woman, and held in strict confidence.**



**Painless Parker**
**MAKES GOOD**
12TH AND BROADWAY



Eilers Music House
HOME OF THE CHICKERING PIANO
1443 San Pablo Ave., Oakland


# ALL READY FOR H. M. S. 'PINAFORE'

## High School Pupils Complete Rehearsals for Idora Park Production.

"Pinafore," Gilbert & Sullivan's opera, so well known to the theater-going public of twenty years ago, will be seen this evening at Idora park, when more than one hundred students of the Oakland high school will appear in the production. This piece was chosen by the committee in charge in order to show that the high school students could produce something besides the nonsensical farces that have been given by them heretofore. Rehearsals have been in progress for several weeks and following two dress rehearsals one yesterday and one today, the youthful performers are ready for the curtain.

Music will be furnished by the student's orchestra. The various choruses have been under the direct supervision of Miss Eggers, musical director of the high school, and the acting itself has been turned over to F. Carlysle. Ten leading parts have been filled by seven boys and three girls. The following have the leads: George Chambers, Frank Bradburt, Harold Erikson, Harry Scharry, Haskell Waterhouse, Harrison Ryker, August Peck, Lorene Melier, Margaret Mau, and Pauline Paige. Upon these seven the success of the play hinges, and considerable time has been spent by the directors of the production to perfect these parts. From all indications, the opera promises to be one of the most pretentious that has been essayed by the students. Almost 150 young man and women will appear in the choruses. There will be about ninety girls in the chorus and forty boys. The following have been selected to appear in the ensemble numbers:

GIRLS.

| | |
|---|---|
| Allen, Doris | Harris, Lois |
| Abrahamson, Hulda | Jewell, Ruth |
| Burton, Lillian | Johnson, Virginia |
| Burnett, Beatrice | Johnson, Margaret |
| Bennan, Fleta | Jacobs, Doris |
| Blackburn, Winifred | Knowles, Francis |
| Beall, Jean | Levenson, Alma |
| Breedlove, Margaret | Leidleau, Frances |
| Brand, Aneta | Longo, Margery |
| Bruns, Oleta | Milliken, Mary |
| Biesel, Virginia | Milliken, Frances |
| Baker, Margaret | Macintyre, Marian |
| Baily, Sahra | Maginnes, Ruth |
| Chamberlain, Marian | Mantel, Helen |
| Calnan, Edythe | Moock, Elva |
| Clark, Rita | MacGregor, Florence |
| Cumer, Alberta | Mears, Naomi |
| Cuthbert, Fern | Nickelson, Marian |
| Collins, Marcella | Nickelson, Maud |
| Cruz, Alice | Nor, Mildred |
| Carpenter, Agnes | Oliver, Mildred |
| Del Valle, Evelyn | Pace, Letrelle |
| Dow, Dorothy | Presen, Helen |
| Daily, Ann | Pope, Margaret |
| Drury, Frances | Billiet, Adele |
| Davis, Dorothy | Russel, Dorothy |
| Dubovsky, Flora | Rider, Mary |
| Edwards, Gertrude | Smith, Margaret |
| Ellis, Margaret | Swan, Beatrice |
| French, Marian | Soow, Helen |
| Flores, Harriet | Troy, Helen |
| Friedman, Goldie | Teague, Ruth |
| George, Alicia | Thomas, Elsie |
| Gilman, Thelma | Valerga, Antoinette |
| Glidder, Josephine | Velerga, Gladys |
| Hibbard, Elizabeth | Wallace, Anna |
| Hawkins, Phillis | Walters, Helen |
| Hoyt, Doris | Watson, Lorence |
| Hughes, Helen | Ward, Bessie |
| Henderson, Beruice | Watson, Donna |
| Hoskins, Dorothy | Walker, Fannie |
| Harvey, Helen | Welles, Lillian |
| Hunt, Leonora | Welles, Roberta |
| Hammerly, Marie | Watson, Dorothy |

BOYS.

| | |
|---|---|
| Billington, Grant | Hall, Lowell |
| Brede, Horace | Jones, Everett |
| Brothers, Oscar | Knoff, Harry |
| Beckwith, Spencer | Lewis, Saxon |
| Breed, Donald | Lecost, |
| Chapman, Sam | Lynn, Wallis |
| Chew, Edward | McAdley, Leland |
| Charlton, Trafford | Moller, Bill |
| Foltz, Robert | Phillips, Wendell |
| Glickbard, Sam | Pecke, |
| Bobs, Joe | Robertson |
| Belgrano, Frank | Snow, Frank |
| Brown | Taylor, |
| Cottrell, James | Van Horn, |
| Chambers, | Von Hoescar, |
| Chambers, George | Whitten, |
| Gordon, Clifton | Welhon |
| Campbell, | Wolff, Charles |
| Burbes, Bill | Wieslander, Leslie |
| Hook, Malcomb | Young, Joseph |

## TURKS' LOSSES HEAVY, SAYS BRITISH GENERAL

By Associated Press.

LONDON, May 28.—A statement given out by the official press bureau says that the losses of the Turks in the recent fighting at the Dardanelles is considerably heavier than had been supposed. The statement was in the form of a report from Major-General William R. Birdwood, transmitted from Cairo today. It follows:

"Today General Birdwood reports that during the suspension of fighting, in order that the Turks might bury their dead, much larger losses than 3000 already reported came to light. Two areas in front of one of our sections where heavy punishment to the enemy had not been previously reported, were covered with the dead. Four hundred corpses were counted in an area 80 by 100 yards.

"Turkish burying parties worked quietly and quickly. They were all supplied with cotton wool prepared with some solution to deaden the stench—a most necessary precaution.

"Over 1200 Turkish rifles were picked up on our side of the dividing line during the suspension of hostilities.

"On May 25, an advanced trench, 150 yards in front of General Cox's brigade, was rushed and occupied by our men."

## TEXAS WANTS PATROL ON MEXICAN BORDER

AUSTIN, Tex., May 28.—The lower house of the Texas legislature has adopted a concurrent resolution providing that the legislature urge upon the Federal Government "in the strongest terms the imperative necessity of immediately extending and regularly maintaining its Rio Grande border patrol service for the protection of lives of American citizens."

The resolution partly was inspired by the recent killing by Mexican bandits of the two Texas rangers on the border.

### PLEA FOR WOMEN.

A plea for work for eleven women who are stranded at Welfare Home, 828 Filbert street, comes from Mrs. M. C. MacKenzie, organizer of the institution. "Our house is crowded to the doors," she declares, "with women seeking employment." Mrs. McKenzie, who launched the welfare home in San Francisco, emphasizes that the work carried on at the home is not of a rescue nature, but is merely intended to "tide" women over from one position to another. The place is open to investigation.

### WILL AID CELEBRATION.

FITCHBURG, May 28.—The Fitchburg Social and Improvement Club and the East End Center of the California Civic League will co-operate in arranging this community's part in the Alameda County Day celebration at the exposition, June 10. Preliminary plans will be made at a meeting of the Improvement Club Tuesday evening.


**Chamberlain's Colic, Cholera and Diarrhoea Remedy.**

This is a remedy that every family should be provided with, and especially during the summer months. Think of the pain and suffering that must be endured when medicine must be sent for or before relief can be obtained. This remedy is thoroughly reliable. Ask anyone who has used it. For sale by Osgood Bros. drug stores.—Advertisement.


# JEWEL CITY TO BLAZE TONIGHT

## Pyrotechnic Celebration Is Arranged as Climax of Festivities.

TRIBUNE BUREAU, Panama-Pacific Exposition, May 28.—While one of the biggest scintillators ever assembled is turned on the spectacle, a vaudeville performance under a light almost stronger than sunlight will be one of the big exposition features tonight. A fitting climax to the Zone day festivities of yesterday, the spectacle will be one of the most remarkable in the history of the exposition. It will be followed by a sensational exhibit by Art Smith, and a fireworks program.

Detailed plans are virtually complete for Norway day at the exposition. The celebration to occur June 7 will be under the auspices of the local Norse societies and the Norway exhibit, and a feature will be the arrival of a Viking ship manned by amateur sailors.

Mayor John Purroy Mitchel of New York was the guest of honor last night at an elaborate dinner given in his honor at the California building. The exposition directors acted as hosts at the affair.

Petaluma day at the fair has been set for June 18, when a suitable program will be arranged. Memorial day will be observed next Monday when a military parade and several other events will commemorate the dead heroes of the nation's wars. Veterans of Company B of the California National Guard, organized in 1849, will be guests at the fair tomorrow.

[illegible] grounds of [illegible] tomorrow when an elaborate program will be offered in celebration of the event.

### HAY SETS HOUSE AFIRE.

ALAMEDA, May 28.—A shack at 1523 Arbor street, belonging to Andrew Ratto, caught fire by spontaneous combustion yesterday and after several still alarms, box 43 was rung. The owner of the vacant house had filled it with green hay which became heated and blazed. Slight damage was done.

# FOES OF CHILD LABOR CONVENE

## National Committee Begins Its Great Convention With Open Air Mass Meeting.

TRIBUNE BUREAU, Panama-Pacific Exposition, May 28.—With the open air mass meeting, held in the open air in the band concourse of the exposition, the 11th annual conference under the auspices of the National Child Labor committee started its big convention, to last four days and to take up every possible angle of the child labor problem both in the United States and abroad.

President Clark Moore of the exposition opened the session with an address of welcome, following which Dr. Felix Adler, chairman of the National Child Labor committee, and one of New York's best loved citizens, [illegible] the cause against child labor. [illegible] was introduced under the direction of Mrs. Helen Marot, of the child labor committee, [illegible] read a message from Governor Johnson. Other speakers were:

Paul Scharrenberg, [illegible] State federation of labor; Mrs. Florence Kelley, New York, secretary of the National consumers' League; Edwin Markham, who spoke on "The Secret of Childhood"; [illegible]

[illegible] probably [illegible] the [illegible] today at 12 o'clock under the auspices of the San Francisco Center [illegible] the officers of the National child labor committee [illegible] Felix Adler addressed the meeting on the subject of "Child Labor [illegible]" [illegible] secretary National child labor committee, and Mrs. Florence Kelley also spoke.

[illegible] meetings of [illegible] at Ehrman's Elite [illegible] Sutter street near Van Ness. Tomorrow morning at 10 o'clock the child labor [illegible] will be discussed by Felix Adler presiding.

Mrs. [illegible] chairman of the child labor committee, will expound the great [illegible] Other speakers tomorrow [illegible] Mrs. George Fryer, president of the Juvenile protective association, Owen R. Lovejoy, secretary [illegible] National Responsibility for Child Labor; Anne F. Pope, director of [illegible] Peter [illegible] on "The Exposition and Welfare"; Miles H. Smith, secretary for North and South Carolina on "The Struggle in the South"; [illegible] King Brown, M. D., on "The Physician and Child Labor"; Dr. Felix Adler will give his annual address.

### ENDORSE WOMAN SUFFRAGE.

CLEVELAND, May 28.—Woman suffrage was endorsed here by the Brotherhood of Locomotive Engineers [illegible]. All new elected salaried officers were installed and balloting was begun for non-salaried officers. No results were announced. Another insurance trustee, the last to be chosen, will be elected today. Delegates will be guests tonight at a smoker given by the Brotherhood of Railway Trainmen.

"TAKE A TIP"—Try for a Tribune Trip.


# Oakland's Store That Undersells

Hale's Good Goods — *Washington and Eleventh Streets* — Hale's Good Goods

# Ready With Outing Apparel for the Holidays

## Children's $2.95 Hats, $1.50

Hats trimmed with wreaths and ribbon sashes, small flowers and narrow ribbons. Come in black, burnt, Belgian blue, sand and white.

## Hat Shapes Values to $1.95 — 49c

This is the greatest sale of Children's Hats this season. Values are wonderful; 25 different styles and shapes are at your disposal. Milans and bemps in large droops, roll effects, close fitting droops and many other models in black, white, burnt, cherry, pink, light blue, navy, Belgian blue and tete de negre. Only 49c.

## Holiday Values for Men

NEW SPORT SHIRTS of mercerized Oxford material, in white, with short sleeves—98¢.

NEWEST SUMMER TIES, famous De Joinville effects now all the rage; open end four-in-hands, 2½ inches wide, made from cross stripe silks—50¢.

OTHER FOUR-IN-HAND TIES worth 50c, in new stripes, polka dots, etc, special 25¢.

FIBER SILK HOSIERY in black, white, navy, gray or lavender—25¢.

## Domestics; Wash Goods

| | |
|---|---|
| BLEACHED SEAMED SHEETS, heavy, 72x90 inches | 28c |
| BLEACHED PILLOW CASES, 42x36 inches | 7c |
| HONEYCOMB SPREADS, extra heavy, double bed size, $2.00 values for | $1.59 |
| DOUBLE BED COMFORTERS, silkoline covered, with white filling, $1.25 values for | 98c |
| BLEACHED TURKISH TOWELS, heavy quality, 19x40 inches | 10c |
| 25c and 35c SILK STRIPED VOILE, 27 inches wide, yard | 16c |
| 25c STRIPED VOILE in pink, blue and black, 40 inches wide, yard | 14c |
| DRESS GINGHAM 27 inches wide, in stripes, checks and plaids, yard | 8c |
| 25c STRIPED POPLIN, 27 inches wide, solid colors with woven stripes, yard | 18c |

## Boys' New Wash Suits

Oliver Twist and Middy Suits, all white or in striped combinations; made of galatea, serviceable and washable. Prices are $1.00, $1.45 and $1.95.

BOYS' HATS at 45¢; Rah Rah and diagonal crown styles; plain white or in stripes and combinations.

## In Honor of Memorial Day, This Store Will Close on Monday

Tomorrow is the last shopping day till Tuesday.

## Women's $1.50 Silk Hosiery — 95c

Full fashioned Hosiery with heavy double garter top, in black, white, navy or Palm Beach.

$1.00 Black Silk Hosiery of superior quality, with strong lisle sole, special pair ..... 75c

CHILDREN'S STOCKINGS, fine rib, for vacation and holiday wear, in black, white, pink or light blue ..... 15c

## 50c PILLOW TOPS WITH BACKS 10c

Linen Tops in poinsettia or tulip designs, with denim backs. Astounding bargains for 10c

## New Street and Afternoon Dresses

Made of dainty Summer materials in many new and becoming styles for women and misses. Ideal for the holiday. Offered at Hale's Underselling Prices—$3.95, $5.00, $6.75 and $7.95.

## Girls' Colored Wash Dresses

For girls of 6 to 14 years; of gingham, percale, cotton crepe and linene; many styles in neat and pretty stripes, checks and solid colors. These values will amaze you at their markings—90¢, $1.25, $1.45 to $2.50.

## White Outing Skirts, $1.25 and $1.95

Women's and Misses' new White Skirts in handsome styles. Made of stout galatea, splendid for outings and trips to country or seashore.

## Best Styles in Middy Blouses

Hale's splendid assortment of Middy Blouses is famous for the superlative quality of materials, excellence of style and perfect fit and finish. We are headquarters for the famous "Jack Tar" middies. Prices are 95¢, $1.45, $1.75 and $1.95.

## Sash and Hair Ribbons, Yard — 25c

Double faced Moire Ribbon with satin edge, in blue, pink, cardinal, Copenhagen and black; 5 inches wide.

Scroll Edge Taffeta Ribbon, in blue, pink, Alice, cardinal, navy or black; 5½ inches wide.

Brocaded Ribbon, 5 inches wide, two pretty patterns, in blue or pink.

## 25c Hair Ribbons - - Yard — 10c

Taffeta Ribbon with moire trimming, in blue, pink, Alice, cardinal, green, old rose and white; 4½ inches wide.

## Women's NEW STYLE Parasols

### For Vacation and Exposition Use

We offer beautiful Silk Parasols in green, navy, king blue, red, American beauty, black and pongee, with strong sticks, 8 ribs, for $1.50.

At $1.69 are specials in Fancy Parasols with borders of fancy colors. And at $2.29 are fancy Parasols of Dresden silk combined with plain silk. Very stylish, in best colors; values to $3.50.

CHILDREN'S PARASOLS in pretty colors at 23¢, 48¢, 69¢ and 98¢.

## Gloves For the Holidays

Famous "Niagara Maid" Gloves of pure silk, all double tipt.

50c PAIR—Women's 2-clasp Silk Gloves, in white, black and colors; sizes 5 to 9.

75c PAIR—Women's 2-clasp Silk Gloves in white or black; sizes 5 to 8½.

Also Misses 12-button length Silk Gloves, 2-clasp; sizes 1 to 6.

$1.00 PAIR—Silk Gloves, 2-clasp, with Paris point embroidery, in white or black; sizes 5½ to 8.

Also Silk Gloves, 16-button length, in white, black and colors, with Paris point embroidery.

### OTHER GLOVE VALUES

25c PAIR—For 2-clasp Chamoisette Gloves in white or black; sizes 5½ to 8½.

50c PAIR—For 2-clasp Chamoisette Gloves in white, black, biscuit, reindeer, coating and gray.

$1.00 PAIR—For women's 2-clasp Lambskin Gloves in black, white, tan, brown, navy and gray.

$1.50 PAIR—For Perrin's "La Muro" Overseam Kid Gloves.

$1.89 PAIR—For 16-button White Lambskin Gloves, 2-clasp.

## NEW NECKWEAR

25c—The new Quaker Collars of white organdy with dainty colored edges; fine embroidered Organdy Collars, lace trimmed; low Flat or Roll Collars, and embroidered Swiss Collar and Cuff Sets.

50c—Fine sheer organdy Collar and Cuff Sets with the new roll edge; dainty transparent effects; sheer organdy Sets with picot edge; Oriental lace Collars with stays in back. Also a big line of Vestees of embroidered Swiss, fine organdy or net; Guimpes of fine lace or net with high neck, in cream, ecru and white, and new white Quaker Collars with deep cuffs to match.

# Columbia
HOME OF MUSICAL COMEDY

**WEEK COM. MAT. NEXT SUNDAY**

INAUGURATING THE NEW POLICY

**A DOLLAR SHOW WITH NO RAISE IN PRICES**

**Special Engagement of**

Australia's Favorite Comedienne
**QUEENIE WILLIAMS**
Late Star of the Pollard Opera Company

The Quartette De Luxe
**PANAMA-PACIFIC FOUR**
Singing the Latest Song Hits

In Conjunction With Dillon & King's New Comedy Hit
**"THE MILLIONAIRE"**



**Hotpoint Irons**
**$3.00**

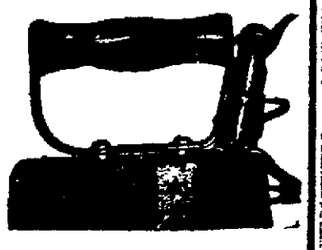

**ART GLASS ELECTRIC TABLE LAMPS**
At Greatly
**Reduced Prices**
HOLABIRD'S Hotpoint ELECTRIC SHOP.
Oak 8403
1318 Clay St., Nearer 14th.



# SAMPLE SHOES
## For Men and Women

**$2.50** NO MORE NO LESS

Also a Few Specials at $2.95

Why Pay More?

Any and all styles and leathers—Values $4.00 to $6.00

For Little Gents and Boys we have a line ranging in price from ..... **$1.75 to $2.50**

**National Sample Shoe Shop**
Top Floor — FIRST NATIONAL BANK BUILDING — Top Floor
Fourteenth and Broadway, Oakland
Take Elevator — Open Saturday Night

# CIVIL WAR VETS TALK TO CHILDREN

## Public Schools of Oakland Turned Over to Old Soldiers for Today.

Patriotic services are being conducted today in the Oakland public schools at which members of the Grand Army of the Republic are delivering addresses to the children. The public schools were turned over to the Civil War veterans for this purpose. Special services have been arranged by the soldiers in many of the schools and the students of Oakland High as well as Oakland Technical will also be addressed. The following have been given assignments:

Allendale, W. S. Tolmer; Bay View, J. H. Shepard; Campbell, J. W. Wilber; Mrs. Wilber and William Jones; Claremont, W. R. Batten; Clawson, J. J. C. Stout; Cleveland, Mrs. Mary A. Foster and Mrs. George Hertz; Cole, E. M. Gibson, Mrs. Gibson and F. Marchand; Dewey, Comrade Churchill Grant, A. H. DeGroff; Elmhurst, Rev. James Curry, D. D.; Samuel C. Parker and Mrs. Parker; Emerson, John R. Scupham; Franklin, G. S. Edwards; Fruitvale, Samuel Brown and Mrs. Brown; Brentvale, N. Hood, Nelson Jones, E. B. Reader, Mrs. Hood, Mrs. Jones and Mrs. Reader; Garfield, A. M. Brinkerhoff; Grant, John Spelman and Mrs. Spelman; Hawthorne, [illegible] Hoist and Mrs. Stanley; Hawthorne, E. S. Orwig; Highland, C. H. Ellis; Intermediate, Rev. Fletcher Pomeroy; Jefferson, Joseph H. Lawrence and Mrs. Lawrence; J. W. Mylick and Mrs. Mylick; Lafayette, H. C. Thompson; Lakeview, John S. Dunseer; Lazear, C. A. Plank and Mrs. Plank; W. W. Savercool and Mrs. Savercool; Lincoln, S. W. Martin; Lockwood, Jay L. Ross; Longfellow, H. D. Crow, Mrs. Crow and E. B. Taylor; Manzanita, E. Higham; McChesney, Nicholas F. Boyd; Melrose, A. B. Covalt and Mrs. Covalt, M. S. Cox and Mrs. Cox; Melrose Heights, Mrs. Young; Piedmont, E. C. Robinson; Prescott, G. W. Keeler, Mrs. Keeler and W. V. Vankirk; Santa Fe, E. L. Siebe; Sequoia, J. G. Ketchum; Tompkins, E. W. Woodward, Mrs. Woodward, J. C. Brown and Mrs. Brown; Washington, H. H. Woodruff; Fremont High school, L. D. Manning. These exercises will be held tomorrow at 11:15 a. m.: Oakland High, Dr. S. E. Chapman; Oakland Technical High, J. L. Hays and Mrs. Hays, A. Burntrager and Mrs. Burntrager; Vocational, W. A. Atwood and University, H. H. Woodruff.

### PROGRAM COMPLETED.

Judge E. M. Gibson of Lyon Post, No. 8, and Mrs. Carrie L. Hoyt have completed the program for Monday's Memorial Day services. The Grand Army men will assemble at Mountain View and Evergreen cemeteries at 10 o'clock and at the Oakland municipal auditorium in the afternoon.

Judge Gibson will have charge of the services at Mountain View Cemetery, with J. L. Scupham as grand marshal. The invocation will be by Rev. Frank L. Goodspeed of the First Presbyterian Church, and Lincoln's Gettysburg address will be read by Mrs. Carrie L. Hoyt. Services will then be held for the dead and benediction by Rev. Fletcher Pomeroy will conclude the exercises.

The program will be almost identical at Evergreen cemetery with the Lyon's Woman's Relief Corps in charge. Commander George W. Keeler will dedicate a monument and vocal selections by Mrs. Alma Brooks will be a feature.

A parade will be held in the early part of the afternoon, in which the Civil War veterans, escorted by the posts' National Guard of California, will march to the auditorium, where exercises will begin promptly at 3 o'clock. The speaker will be Samuel M. Shortridge of San Francisco. A program consisting of addresses, vocal and instrumental music and short talk on the part of the G. A. R. men has been arranged for the auditorium service.

# Garis' Bedtime Stories

(By HOWARD R. GARIS.)

UNCLE WIGGILY LONGEARS, the nice old gentleman rabbit, was out taking a walk in the woods, as he did quite often now that spring had come.

"Of course," said Uncle Wiggily to Nurse Jane Fuzzy Wuzzy, the muskrat lady who kept house for him, "I might ride in my automobile, with the German bologna sausage tires, or in my clothes basket airship, but I think I'll walk today."

"And have an adventure, I s'pose," remarked Nurse Jane, as she tied a new pink hair ribbon on the player piano.

"Oh, yes, perhaps I may have an adventure," said the rabbit gentleman.

So he had started out. He had not gone very far before he heard some voices in the bushes, and most of the voices were not pleasant ones, either.

"Go on away!" some little boy animal exclaimed. "We don't want you to play with us any more."

"Yes, run off and play by yourself," another voice said. "Your claws are so sharp that they scratch us."

"Ha! I wonder if they are speaking of the skillery-scallery alligator, with the humps on his tail, or of the tail-[illegible]?" thought Uncle Wiggily to himself. "I had better be careful."

"Run away—we don't want you," another voice went on.

And then some one sadly said:

"Oh, dear! I haven't any one to play with."

Uncle Wiggily peeked through the bushes, and there he saw Neddy Stubtail, the little bear chap, the brother of Beckie Stubtail. Neddie was shuffling along through the woods, looking sad and lonely. Behind him, under a big tree, were Johnnie and Billy Bushytail, the squirrels; Sammie Littletail, the rabbit; Jackie and Peetie Bow Wow, the puppy dog boys; Jimmie Wibble-Wobble, the duck, and Bully and Bawly N-Tail, the frogs.

"Why, Neddie, what is the matter?" asked Uncle Wiggily, of the little bear chap. The rabbit gentleman thought he wouldn't let the other animal boys see him for a little while.

"Oh, they don't want me to play with them," said Neddie, sitting down on a stump and pointing his paw at the other animal boys, who were having a game of ball.

"Why don't they want you to play with them?" asked Uncle Wiggily.

"They say my long claws scratch them," Neddie replied. "I'm sure I don't mean to, but I suppose when I am running after the ball, or batting it why, maybe my claws do tickle them a little."

"Yes, they are pretty long," Uncle Wiggily said, as Neddie stuck out his paws. "But still they are fine, long sharp claws. Hum! Let me see. I wonder if I could help you."

Just then, from where the other animal boys were playing ball, came loud shouts, such as:

"Oh, there it goes!"

"Up in the tree!"

"You knocked it there, Sammie Little-tail!"

"Yes, you knocked the ball up in the tree, and there it's stuck, and now we can't finish the game!" cried Billy No-Tail, the frog.

"Ha! Something seems to have happened," Uncle Wiggily said, with a twinkle of his pink nose.

"Yes," said Neddie Stubtail, "they've lost the ball."

"And they can't play again unless they get it, can they Neddie?" asked the rabbit gentleman.

"No," said the little boy bear.

"Well," said Uncle Wiggily, his nose still twinkling, "suppose you and I stroll back there. Perhaps I can help them—or you may," and he blinked his eyes at Neddie.

Sammie Littletail, the rabbit, and all the other animal boys were looking up at where their ball was stuck in the tree. Sammie felt badly at having knocked it up there, but he had not meant to.

"Can't you climb up and get it, Sammie?" asked Jimmie Wibblewobble, the duck.

"You know rabbits can't climb trees," Sammie answered.

"I'd go up and get it," said Johnnie Bushytail, the squirrel, "only it's so high up in the tree that I'm afraid."

"So am I," spoke Johnnie, who was the other Bushytail brother.

"Perhaps if ye throw stones up at the ball we can hit it and knock it down," suggested Billie Wagtail, the boy goat.

"Oh, let's!" cried Sammie Littletail.

So the animal boys threw many stones, but the ball stayed up in the tree. I guess it was sleeping there.

"Now's your chance, Neddie," whispered Uncle Wiggily. "Come out with me." The rabbit gentleman stepped from behind the bushes where he and the little boy bear had been hiding, listening to the talk.

"Here is a chap who will get your ball for you," said the rabbit gentleman. "Climb up the tree, Neddie, for you are not afraid, and get their ball."

"All right," said Neddie cheerfully. Up he climbed, sticking his long, strong sharp claws in the bark, and soon he had reached the ball, which was caught on a crooked limb. Down he threw it, and then he came down also.

"Now you boys can play ball," said Uncle Wiggily.

Sammie and the other animals looked sort of queerly at one another, and then at Neddie.

"We—we'd like Neddie to play ball, because he was so kind," said Sammie. "But his claws are so sharp—"

"Ha! I think I can fix that!" Uncle Wiggily said.

"I don't want my claws cut off!" cried Neddie.

"No, I'll not do that," laughed the rabbit gentleman. "Just stick one of these acorns on each claw, Neddie, it will be just like a thimble you see, and then your claws will be dull, and not sharp. And, when you have finished playing ball you can take the acorns off your claws and use them for scratching bark and climbing trees."

"Oh joy!" cried Neddie. So, with his claws made dull by acorns sticking on them, he played ball with the other animal boys and had lots of fun, not scratching any one.

"I tell you Uncle Wiggily is great; isn't he?" said Bawly No-Tail.

"He surely is," agreed Neddie Stubtail.

So this teaches us that if needles all had thimbles on them they could not prick, and in the next story I shall take pleasure in telling you about Uncle Wiggily hanging up the clothes—that is if the ice cream cone doesn't tickle the fountain pen and make it sneeze and spill ink on the tablecloth.—Copyright, 1915, by the McClure Newspaper Syndicate.

## WATCHMAN DROWNS IN TWO FEET OF WATER

BENICIA, May 28.—John Bergstrom, the aged nightwatchman on the Martinez-Benicia ferry steamer City of Seattle, was drowned in two feet of water in the hold of that vessel some time early Thursday morning when he was rendered unconscious as the result of a fall which precipitated him face down into the water. He was evidently on his way down into the fire-room to start the furnace for the first trip of the day when he stumbled and fell headlong into the hold. In falling his head struck a big timber.

When the crew boarded the steamer at Benicia this morning they found that the fire had not been started and that Bergstrom was missing. Shortly after a search was made and the remains were found lying face down in the water in the bottom of the boat.

## AUSTRIAN CONSUL'S WIFE BARRED FROM CANADA

BLAINE, Wash., May 28.—Mrs. E. K. Schwegel, wife of the Austrian consul at St. Louis and her two sons were compelled by Canadian immigration officials at White Rock, on the frontier, to leave a Great Northern train on which they were about to enter Canada, according to information received here.

They had been visiting the San Francisco exposition, and had tickets to return home over the Canadian Pacific. The British consul in Seattle was appealed to, but said he could do nothing for Mrs. Schwegel, who was an alien enemy of Great Britain.

She will be obliged to take an American route home, it is said.

## COUNCIL TAKES ACTION ON STREET IMPROVEMENTS

The city council has passed favorably on the following recommendations presented by Commissioner of Streets W. J. Baccus: Accepting dedication of land for sewer right of way from the Claremont Land Company and directing the city clerk to have said deed recorded, granting G. Skidmore permission to curb by private contract the south side of Eighth street between points distant 75 feet and 112.50 feet easterly of the eastern line of Jefferson street; directing the superintendent of streets to extend the time for Marsh Bros. & Gardenier to complete the improvement of Broadway and Patton street; directing the city engineer to prepare proceedings for the improvement of a portion of East Fifteenth street, southeasterly of Fifty-seventh avenue; regulating resolution of intention No. 9469 N. S. for the sidewalking of portions of Thirteenth street, between Webster and Harrison.

### THIEVES ROB TWO.

A daylight burglar broke into the home of Eugene Scoiari, 1041 Alcatraz avenue, yesterday afternoon and ransacked the place. He stole silverware, jewels, a suitcase and $10. The man was seen by Mrs. W. H. Thompson of 1085 Alcatraz avenue as he left the place. N. A. Manceco, 1253 Thirty-fifth avenue, was robbed by pickpockets on an East Fourteenth street car last night. A purse containing $55 being taken from his person.

## County Electrical League to Convene

Harry S. Anderson, Commissioner of Public Works; Supervising Architect J. J. Donovan Romaine W. Myers, electrical engineer, and H. H. Cosmore, efficiency expert, will be the speakers tomorrow at a meeting and luncheon of the members of the Alameda County Electrical Development League in the Oakland municipal auditorium, at 1:15 o'clock tomorrow afternoon.

Anderson will speak on "The Value of an Auditorium as an Asset to the City of Oakland." Donovan will talk on the "Relations of the Architect and the Electrical Engineer." "Co-operation" will be the subject of Cosmore's talk. Myers will be chairman of the day.

## Sunken Ship's Flag at State Department

By Associated Press.

WASHINGTON, May 28.—A large American flag, its colors somewhat faded from exposure to sea weather—the ensign flown by the American steamer Gulflight when attacked by a German submarine—has arrived at the State Department. It came by mail, together with other evidence and testimony gathered in the investigation made by Ambassador Page and American consulates in England at the time the Gulflight was towed into port. The flag has been spread on the wall in the division of Western European affairs of the State Department.


ROYAL SHOE CO., Cor. Washington and 13th

A GREAT SALE OF OUTING SHOES

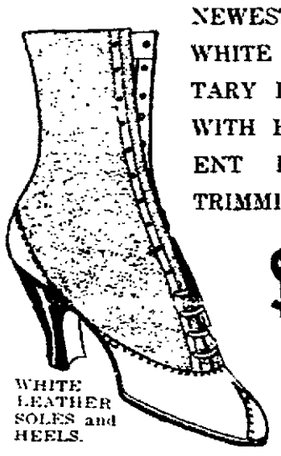

NEWEST NOVELTY WHITE DUCK MILITARY LACE BOOT WITH BLACK PATENT LEATHER TRIMMINGS.

$2.85

WHITE LEATHER SOLES and HEELS.

DOUBLE S&H Green Stamps
Till 12 o'Clock Noon Daily
Single Stamps Thereafter

Headquarters for
Barefoot Sandals
Made of Tan Calf With Extra Heavy Sewed Soles—Sizes 5 to 8

95c

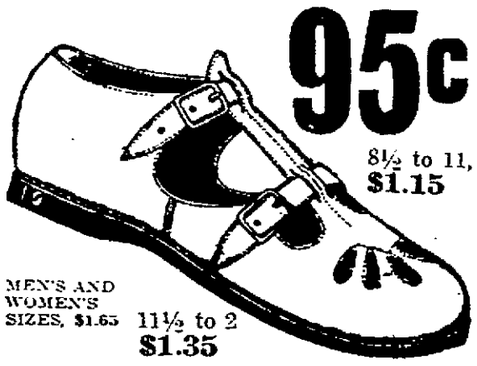

8½ to 11, $1.15
MEN'S AND WOMEN'S SIZES, $1.65
11½ to 2 $1.35

MEN'S WHITE DUCK OUTING OXFORD WITH TAN LEATHER TRIMMING, RED RUBBER SOLES AND HEELS.

$2.35
RED RUBBER SOLES AND HEELS.

LADIES' AND GIRLS' PATENT AND WHITE DUCK MARY JANE PUMPS 5 to 8

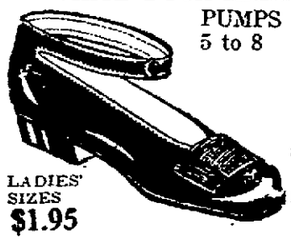

$1.25
8½ to 11 $1.50
11½ to 2 $1.75
LADIES' SIZES $1.95

CHILDREN'S PATENT MARY JANE PUMPS
Sizes 2 to 5

95c

4 to 8 With Spring Heels, $1.25

BEST QUALITY BOYS' SCOUTING SHOES, TAN AND GRAY COLORS.

MEN'S SIZES $2.85

9 to 13½ $1.95
1 TO 2 $2.25
2½ to 5½, $2.45.
ELK SOLES

GIRLS' PATENT AND GUN METAL BUTTON PLAY SHOES, NATURE SHAPED 9 TO 11
$1.85
11½ to 2 $2.10
Goodyear Welted Oak Soles.

BOYS' SOLID LEATHER CALF BLUCHER SHOES
9 to 13½
$1.35

1 to 2 $1.65
2½ to 5½, $1.85
Mannish Shape

AGENTS FOR BUSTER BROWN, PLA-MATE, E. C. SCUFFER, EXCELSIOR AND HOLLAND SHOES FOR BOYS, GIRLS AND CHILDREN. ALSO DR. REED'S CUSHION SHOES AND JUST WRIGHT SHOES.

OPEN SATURDAY EVENINGS UNTIL 10 O'CLOCK.

Free Toys Given to Children

CLOSED ALL DAY MONDAY, DECORATION DAY.

Corner Washington and Thirteenth Streets OAKLAND

ROYAL SHOE CO.

SAN FRANCISCO STORE 786 Market Street



No Bar—Open Evenings—Open Sundays 9 A. M.-2 P. M.

WE GIVE S&H TRADING STAMPS ON EVERYTHING

SPECIALS FOR SATURDAY

One-Half Gallon $1.25 Wine, Jug FREE
MAKE YOUR SELECTION FROM CLARET, ZINFANDEL, BURGUNDY, PORT, SHERRY, ANGELICA, MUSCATEL. POSITIVELY HALF GALLON, INCLUDING JUG, FOR ONLY—BY THE GALLON .....$1.10
55c JUG FREE

One-Half Gallon $2 Wine, Jug FREE
MAKE YOUR SELECTION FROM CLARET, ZINFANDEL, BURGUNDY, PORT, SHERRY, ANGELICA, MUSCATEL, TOKAY, MALAGA, MADEIRA. SPECIAL PRICE ONLY ..... BY THE GALLON .....$1.50
75c JUG FREE

"SHASTA" BEER is the family Beer because it is so pure and healthful and appetizing. Send for a trial case.

"SHASTA" BEER
2 DOZ. PINTS or 1 DOZ. QUARTS..... $1.15

GREAT COMBINATION
Blue Ridge Full qt. Whiskey $1
Bottle Port or Sherry FREE with each bottle Blue Ridge Whiskey.

Root Beer, Sarsaparilla, Ginger-ale, etc., dozen pts. .....90c
Rebate 15c for return of bottles.
SODA POPS, 2 dozen, net...$1.00

Sunny Brook
Old Crow
Mellwood
Private Stock
Hermitage
Old Kentucky
Driftwood
Belmont
Cedar Brook
95c PER FULL QUART
Bottled in bond—VALLEY FALLS, Full qt. ..... $1
CLARET—Excellent Quality Gallon ..... 60c
Other Grades 75c and $1 per gal.

CIGARS AND TOBACCOS AT CUT PRICES.
12½c Cigars, 10c; 10c Tobaccos, 3 for 25c; 5c Tobaccos, 6 for 25c; Owls, Cubanola, El Wadora, El Meritos, Renown, Cremo, R. B.'s, 7 for 25c.

THE Yosemite WINE CO.
PHONE LAKESIDE 123 FREE QUICK DELIVERY
1432 San Pablo Avenue Opposite City Hall Park



Phone Oakland 8862 European Plan

Golden West Hotel

A. SONNICHSEN, Proprietor.

412 Eighth Street Oakland, California

Largest and Most Complete Hotel in the City
Modern in Every Respect All Outside Rooms
Electric Lights, Baths, Hot and Cold Water in All Rooms
Fire-Proof
Furnished Rooms, Single or En Suite
From 50c to $1.50 Per Day
Special Rates for Tourists and Permanent Roomers



Ready!

FOR THE CLEANUP BEFORE STOCKTAKING

We have taken many garments and marked them at a great reduction before stocktaking.

Some as low as $4.95

Just the suds you'll want for your vacation. Better ones at $7.95, $9.95.

—CREDIT, TOO

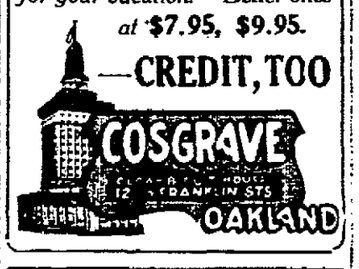



## Southern Pacific Announces Extra Service for Memorial Day.

The Bay Point Local, which leaves San Francisco Sunday only at 6:00 p. m. and Oakland 16th St. at 6:35 p. m., making all intermediate stops between these points and Bay Point, will run on May 31st, account Decoration Day, making boat connection at Vallejo Junction for Vallejo, and this train will arrive at its terminus, Bay Point, at 8:00 p. m., returning will leave Bay Point 8:10 p. m., making all intermediate stops between that point and San Francisco, arriving Oakland 16th St. at 9:34 p. m. and San Francisco at 10:10 p. m. and will make stops at Richmond, San Pablo, Pinole, Vallejo Junction, Crockett, Port Costa, Martinez, Bay Point, and other intermediates.

For further information in reference to this extra service see any of our Agents—Advertisement.


Santiseptic Cures Poison Oak or Ivy
Druggists refund money if this fails. Instantly relieves itching, smarting and inflammation. Delightfully cooling, soothing. 50c. All druggists.



Coca-Cola

CHARACTER—Personality. When you meet a man you instinctively catalog him—decide for yourself just what kind of a man he is and whether or not you're going to like him.

If he's wishy-washy, or overbearing, or bitter, or loud, or effeminate, or dull, or uninteresting, you're through, right there.

It is character that decides you.

Beverages have character.

Some can't outlast a single meeting.

Others are wishy-washy, effeminate and uninteresting. You forget them—quickly.

Others are overbearing—too decided in flavor or effect. You avoid them.

COCA-COLA has the character, the personality of a fine, wholesome, *manly* man. It meets the palates of men and women on this common ground.

It is pleasing without being effeminate.

It is vigorous without overdoing it.

It bears repetition without losing the freshness of appeal that first charmed you.

You—be you man or woman—meet in this beverage those qualities that are admirably manly in a man.

Instantly you will decide that you like it for its character—its personality. Time will prove the soundness of your judgment.

For 29 years COCA-COLA has been put to the test. Daily for 29 years it has passed the lips of the American people—has borne the test of repetition without losing its zest.

For 29 years it has proved its wholesomeness—its vigorousness—its deliciousness—its character.

You can prove to yourself in one glassful what 29 years have built into its reputation.

Delicious

Whenever you see an Arrow, think of Coca-Cola

Demand the genuine by full name—nicknames encourage substitution.

THE COCA-COLA CO., ATLANTA, GA.

EXCLUSIVE ASSOCIATED PRESS SERVICE

# Oakland Tribune.

50c PER MONTH Daily and Sunday

VOL. LXXXIII — OAKLAND, CALIFORNIA, FRIDAY EVENING, MAY 28, 1915. — NO. 97.

# JOY AT FAIR ON ALAMEDA COUNTY DAY

## Supervisors Appropriate $5000 to Aid Exposition Celebration.

In less than five minutes the Alameda county supervisors appropriated $5000 yesterday as the county's contribution toward the Alameda County Day celebration at the Panama-Pacific Exposition Thursday, June 10.

This sum was voted to cover the budget made up by the various committee chairmen at a meeting held yesterday morning and was recommended by Daniel J. Murphy, chairman of the board, who is also chairman of the Alameda County Day committee.

The meeting of the chairmen yesterday developed that during the last week considerable work has been done, and the program is practically made up.

One of the important problems, that of transporting the Alameda county multitudes to the fair and back, has been solved by the transportation committee of which Frank W. Leavitt is chairman. The Southern Pacific and Key Route companies have both agreed to put on extra ferry boats and trains and it will be possible by means of this special service to carry visitors without delay. There will be thirteen boats an hour at the disposal of the passengers and all piers will be in service.

Floats will be carried on the creek route of the Southern Pacific where special boats will be run. It is necessary that floats must not exceed 11½ feet in width and height and 35 feet in length.

WOMEN DELEGATES.

The Alameda County Day committee at yesterday's meeting requested all women's organizations of the county to appoint ten delegates each and to send their names to Mrs. A. C. Posey of the Woman's Auxiliary of the Exposition. This invitation is extended through the press only. These women will be asked to participate actively in the campaign.

Finances will be handled by the finance committee of which Charles F. Gorman is chairman and George W. Hatch and E. H. Heubbe.

General features are in charge of Charles J. Heeseman and a committee consisting of A. F. St. Sure, Max Horwinski, Alexander Stewart, Rossiter Mikel, Joseph Ghirardelli, Louis Aber and George W. Dickle.

Among the features on which this committee is working is a huge joy carnival on the zone in the evening, with a carnival king à la burlesque and a queen on the same order; concerts by the 1915 Exposition Chorus of 375 voices; a flag drill by 2000 school children and sporting and athletic events during the afternoon.

The publicity committee, consisting of A. S. Lavenson, chairman; John F. Conners, George Daniels, Charles H. White, Max Stern, Charles Van Becker, Roy Sharpe and Erich Brandeis, is arranging for several original exploitation features whereby all residents of the county will be forcefully reminded of the day. Among them are the blowing of all whistles in the county at 7 a. m., June 10th, and manufacturers and fire and police departments have promised their co-operation. A huge captive balloon will fly over the city hall in Oakland for five days previous to the day and a large banner attached to the balloon, carrying the legend, "Don't forget Alameda county day at the P. P. I. E., June 10th," will tell the tale.

Mrs. A. C. Posey, who is in charge of the reception committee, on which more than 100 women are to serve, has sent an appeal to all women in the county to bring as many flowers as possible to the California building in the morning and these flowers will be utilized in the decoration of the ballroom where the dansant is to be held in the afternoon.

SMALL TOWNS INTERESTED.

Remarkable interest is being taken in the day by the smaller communities of the county. Pleasanton will be represented by a number of floats showing the agricultural possibilities of the district; Livermore will show wild flowers; San Leandro will exploit her cherry industries with floats and 50,000 packages of the luscious fruit, just picked in her orchards; Mission San Jose, among other things, will have a float carrying a faithful reproduction of the mission. Every city and town in the county is making preparations for the day and everywhere committees are busy with the arrangements.

Alameda will have a monster aquatic pageant and sports. The entire fleet of the Aeolian Yacht Club will be anchored in the yacht harbor of the exposition, gaily dressed with flags and buntings, and in the evening these boats will be beautifully illuminated. There will be open house to all visitors on the crafts and refreshments will be served.

The next meeting of all the delegates will be held at the Oakland Chamber of Commerce on Wednesday evening at 8 o'clock and it is expected that all delegates, representing communities, clubs, organizations and fraternal orders will have definite plans to submit. The tentative program so far agreed upon is as follows:

10 a. m.—Automobiles, floats and industrial parade division starts from Ferry building, foot of Market street. Parade up Market street to Van Ness avenue entrance of Exposition.

11 a. m.—Uniformed rank division formed inside of Exposition grounds meets the industrial division. March to musical concourse opposite Inside Inn.

Flag drill by school children. Music by Exposition chorus. Addresses and presentation of bronze plaque.

1:30 p. m.—Athletic events. Aquatic events in Yacht Harbor, dansant in California building. Musical program.

8 p. m.—Joy carnival; fireworks. Illumination and fireworks.

AUCTION SALES

J. A. MUNRO & CO.
AUCTIONEERS,
1007 Clay street, corner Tenth street, phone Oakland 4671, will pay highest price paid for merchandise, furniture, etc., or will sell on commission. Sales every Friday.

## Administrator's Real Estate Auction Sale

In the Superior Court, in the matter of the estate of Jesse Spencer Stride, deceased. We will sell at public auction the real property located on the

N.W. Corner 96th Avenue and Almond St.

between Fourteenth street and the Boulevard, Oakland, sale to take place on the premises

**Saturday, May 29th, at 2 P. M.**

This lot is 150 feet by 150 feet, with a fine house, large chicken houses, barn, about 40 fruit trees, all bearing; windmill and tank. This place will make an ideal home for some family. Must be seen to be appreciated. Street car service good, near schools, fine climate.

This property must and will be sold.

F. KENDRICKS, Administrator.
HENNESSEY & PETERSON, Attorney.
J. A. MUNRO & CO., Auctioneers.

Butter and Egg Sale
TOMORROW
ROYAL CREAMERY
319 TWELFTH STREET
BRANCHES:
15th & Washington Streets,
2267 East 14th St., Near 23d Av.

Fancy Creamery Butter—
2 pounds ..... 53c
1 pound ..... 27c
Fresh Ranch Eggs — Per dozen ..... 27c
We deliver at store prices to all Milk Customers.

*ROMANCE CREEPS INTO CASE*

# ALAMEDAN MAY HAVE SECOND WIFE

*ATTORNEY UNRAVELING CLEW*

The women claimants of Maurice Benjamin Medbury, gadabout and wealthy collector of antique jewelry, who lost his life in the Lusitania disaster. This situation has arisen in New York and Alameda, two cities at the extremes of the continent in which principals are now at work in an effort to solve the mystery.

Mrs. Lora M. Medbury, 1622 Clinton avenue, Alameda, has received word from Attorney Milton Shepardson, who is in New York in her behalf, that a Mrs. Hanbury-Medbury, of London, has made inquiry in New York, to ascertain the extent of the bank deposits of Maurice Medbury whom she believes to have been her husband. Attorney Shepardson has been shown the telegrams from friends of the late curio collector which convince him that another claimant for the large estate has appeared. According to these friends Medbury maintained a large estate in England with servants, automobiles and all the luxuries of a man of affluence.

Whether the woman in England has any legal hold upon the estate, is a matter that will have to be unraveled in the courts in all probability. It will be necessary to ascertain which was the first wife.

Mrs. Medbury of Alameda declares that to the best of her belief at the time she married Medbury many years ago he was a single man. Her claims would take precedence to those of any other woman who was married to Medbury subsequently as such a marriage would not hold in the courts of England or America.

The quest of the California woman for the fortune accumulated by the globe trotter has now taken a turn to the romantic.

Medbury was a familiar figure in most of the great cities of the world and knew out of the way nooks and corners as well.

For a number of years he had not visited his wife and two children in Alameda. They had not heard of him for two years and believed him dead prior to the time they read in the newspapers the list of names of persons who had gone down on the Lusitania.

Attorney Shepardson has already located in the New York banks about $60,000 on deposit in the name of Maurice Medbury and he has obtained trace of nearly $100,000 more. It is also evident that Medbury had large holdings in England. Claim will be made for them also and the banks in this country have been notified to hold all deposits in Medbury's name until the courts have acted in appointing an administrator.

Mrs. Lora Medbury, of Alameda, expressed surprise today at the appearance of another woman claimant to her husband's estate.

"We were never divorced and so far as I can see my claims will hold good," she said.

Attorney Shepardson in the meantime is busy investigating the case in New York and it is possible that he will sail for London within a week to continue his search there for the Medbury estate, as well as to unravel the mystery of the other claimant.

## Late N. W. Aldrich's Widow Seriously Ill

By Associated Press.

NEW YORK, May 28.—With the announcement that the will of Nelson W. Aldrich had been probated at Warwick, R. I., it became known today that his widow, Mrs. Abby P. Aldrich, is so seriously ill at her home here that she has not been told of her husband's death. Mrs. Aldrich collapsed when her husband was stricken several weeks ago and her condition has not perceptibly improved. Under the will she and three children, Edward B. Aldrich of New York City, Lucy T. Aldrich of Warwick Neck and Richard S. Aldrich of Providence are executors and become trustees of the estate.

It is said that the entire estate is left to members of the family and is worth approximately $5,000,000.

GOVERNORS SELECTED.

By Associated Press.

WASHINGTON, May 28.—Samuel Avery, chancellor of the University of Nebraska, Judson Harmon of Cincinnati and James M. Cox of Dayton, both former governors of Ohio, have been chosen by the department of states as American members of the commissions provided for in the treaties of investigation signed with Sweden, Norway and Portugal.

Victor and Columbia
Records for June

Now On Sale
Hear These

No. 17677—That Moaning Saxophone Rag, by Six Brown Bros. Saxophone Sextette. The Original Fox Trot, by the Van Eps Trio. A really entertaining novelty.

No. 17762—My Own Venetian Rose, Harrison and Brown. The Flame of Love, Harrison and Burr.

No. 1756—I'm on My Way to Dublin Bay. Runaway June.

Largest stock in Oakland to select from and the Record you want is always here.

Victrola IV
$15.00—$1.00 Per Week
Take a Victrola on your camping trip.
Other styles $25 to $250

The Only Exclusive Phonograph Store in Oakland.

Central Phonograph Parlors
WILFRID B. STYLES, Mgr.
388 12th St. Nr. Franklin

# FARNUM FISH SHOT WHILE UP IN AIR

## One Bullet Makes Six Holes in Young Oakland Aviator.

How five thousand shots were aimed at him as he scouted over the enemies' lines in Mexico and how wounded in five parts of his body by one bullet, he was forced to fly ten miles to safety, was told in a letter received today from Farnum Fish, a young Oakland aviator now in a hospital at El Paso.

Of the 5000 shots that were fired at him as he glided over the Carranzistas' camp at an altitude of 2500 feet, twenty hit the machine. Fish stated. The bullet which struck him passed through his leg in two places and then wounded him in the arm.

ENJOYED THE DANGER.

Young Fish declares that it was the danger that made "it all enjoyable," but hints that he will not return to his position as aviator scout for the Villa forces, but will come to his home in this city. The letter, in part, reads:

"At the present moment Mexico has few attractions for me, as the narrow escape I had there is still fresh in my memory and the bullet holes in my leg are still open and pain me considerably if I forget and move quickly.

"It was on the first flight that I made at Leon that the Carranzistas shot me, and it was merely because I was misinformed of their positions and consequently mistook their lines for mine and flew over them at an altitude of some 2500 feet, which is considerably too low.

"Of the some four or five thousand shots that were fired at me about twenty hit the machine and one hit my leg. The bullet went in the front of my shin and came out the rear, re-entered the bottom of my thigh and came out the top of my leg, splitting on the way through. But wait, the split bullet hit my upper arm and shoulder. I had to fly ten miles back to a safe landing-place.

ADVENTURE WITH SPICE.

"If perhaps it was the danger attached to my adventures, the experiences were novel to me and the danger was the spice of adventure that made the whole thing intensely enjoyable. I would certainly like to come home at once.

"The summary of what I got was this: "Between four and five thousand bullets fired.

"Twenty hit the machine.

"One hit me and made six holes, and after being hit I had to fly ten miles to get back to landing place.

"I know now what a bird feels like when a hunter shoots at it."

Fish's wounds are not serious and it is expected that he will be able to leave the hospital shortly.

## Leaves for Monterey to Feed Starving

By Associated Press.

CHICAGO, May 28.—S. P. Morris, acting national director of the American Red Cross, left here today for Monterey, Mexico, to assume personal charge of distributing food to 30,000 people reported to be facing starvation there.

Mr. Morris was en route to the Pacific coast on an inspection trip when he received messages from the Red Cross headquarters in Washington advising him of the desperate situation in the Mexican city. Bread riots were frequent, the message said, and the city was without food. Morris purchased one load of beans and a carload of corn for immediate shipment into Mexico.

Morris announced that if suffering continued to increase in Mexico he would urge the Red Cross to appoint a joint committee from all Latin-American republics to handle the situation.

# FLOOD CRISIS CONTINUES GRAVE

## Apprehensive Reports Are Received From Many Middle West States.

By Associated Press.

KANSAS CITY, May 28.—Although grave reports were received last night and early today from places in Kansas, Oklahoma and Western Missouri, fears of serious floods as the result of continued rains had abated somewhat today.

George Falls recently married, was drowned near Holing, Kan., when he attempted to pull a pet dog into a boat in which Falls and his bride were escaping from their flooded home.

DES MOINES THREATENED.

DES MOINES, May 28.—Serious flood conditions along the Des Moines river and in Des Moines were threatened today as the result of unusually heavy rains yesterday and last night.

A report from Fort Dodge said the Des Moines river was overflowing its banks.

MANY LIVES IMPERILED.

LITTLE ROCK, May 28.—The worst flood in recent years is sweeping the Arkansas valley, according to reports received here today. Lowland farms are inundated, crops and farm buildings have been damaged seriously. The lives of many residents of the lowlands are imperiled and the crest is not yet in sight.

At Bigelow the Arkansas has backed into the Fouche river, causing it to overflow and has stopped traffic on the Fouche River Valley and Indian Territory railroad.

Near Van Buren a levee broke and the river began overflowing rich bottom farms in Crawford county.

At Dardanelle the river last night was 3 feet above flood stage and still rising. It was feared that the levees cannot stand the strain much longer and that a large district will be flooded.

HEAVY DAMAGE FROM FROST.

BUFFALO, N. Y., May 28.—Western New York suffered heavily from last night's frost. Hundreds of acres of vineyards in Niagara, Orleans and Chautauqua counties were blighted. Cherry, plum and peach losses will run from 25 to 50 per cent. Truck farms report heavy damage.

Reports from the Niagara fruit belts in Canada indicate that the loss there will be heavy.

## Student Driver Runs Through Brick Wall

Plowing through a brick wall, across a machine shop and through a plate glass window, an automobile, owned by a school for chauffers at Twenty-eighth street and Broadway, last night nearly caused a panic in the neighborhood before finally gotten under control. The machine was going at 15 miles an hour when the automobile student driving it lost control. Although badly frightened, the amateur driver was not injured.

The car came to a stop halfway through the window in which it lodged. An investigation is being made.

The Man
From Home by Booth Tarkington.
And All the New Books RENTED at
COOPER'S LIBRARY,
Now at 419 THIRTEENTH ST.
Opposite Saddle Rock
Telephone Lakeside 1007

DRURY HATS
$2.00 and $3.00
UNION MADE

A Drury High Taper Straw, $2.00
Sold elsewhere at $2.50.

HATS
For Young Men of Today and Tomorrow

A Drury Straw will materially add to your comfort during the coming holidays, which probably will be spent out of doors.

Our stock is comprised of both radically new and conservative styles for the present season.

A surprising value at
$2.00

Drury Senit Sailor
$2.00
Sold elsewhere at $2.50.

Summer is here and sailors are the vogue.

We also sell the latest shapes in Genuine Leghorns at $3.00 and Real Panamas at $5.00. Soft Hats in every new coloring and style at $2 and $3.

DRURY HATS
1126 WASHINGTON STREET
Near Twelfth Street — Bacon Building

# CLARA WARD IS CUT OFF IN WILL

## Former Titled Woman Left Only $1000

By Associated Press.

CHICAGO, May 28.—Out of an estate valued at more than $1,000,000 the former Princess de Chimay, who was Clara Ward of Detroit, is bequeathed only $1000, it was learned today, by the will of her mother, Mrs. Catherine L. Ward-Morrow of London.

The will filed here for probate disposes of the estate to various relatives, and the only mention in it of the former princess is a provision of $1000 "equalization money," in a codicil. The legal residence of the family has been Chicago, and the fortune left the former princess by her father, E. F. Ward, a millionaire ship owner of Detroit, has been held in trust by her here. Mrs. Morrow and her daughter, however, spent most of their time abroad. Acquaintances of Madame Riccardi, as the former princess is now known, said today that she was living in New York.

## Drowns While Trying to Rescue Husband

By Associated Press.

ENTERPRISE, Ore., May 28.—Mrs. J. G. Tippetts, wife of a prominent stock man, was drowned Sunday while trying to save her husband from a similar fate in Joseph Creek, according to word brought here today.

Mr. and Mrs. Tippetts were riding horseback. When they came to the usual ford they found the stream bank-full. Tippetts rode in first and his horse was carried off its feet. Mrs. Tippetts then rode in to aid her husband, despite his warning her not to do so, and her horse also was quickly swept away.

When Tippetts finally reached the bank after a struggle there was no sign of his wife. Her body has not been found.

# U. S. CRUISER ASHORE AT ALEXANDRIA

## North Carolina Goes Aground Off Egyptian Coast; Dredging Necessary.

By Associated Press.

WASHINGTON, May 28.—The United States cruiser North Carolina is aground within the outer harbor of Alexandria, Egypt, according to a report to the navy department today by her commander, Captain Joseph W. Oman, who says the ship is undamaged and that dredging operations will be undertaken to release her.

Efforts made yesterday to release the North Carolina, Captain Oman reported, had failed. The cruiser Des Moines has arrived off Alexandria as relief to the North Carolina in the Mediterranean. The latter as soon as floated, will be returned to the United States to act as naval aviation ship off Pensacola.

## TWENTY TO RECEIVE SCOTTISH RITE DEGREES

Council degrees will be conferred on 20 by the Scottish Rite Masons at a meeting in the temple on Madison street next Monday evening, at which John H. Cowles, secretary-general of the supreme council and other dignitaries will be present. The ceremony will end with a banquet. William P. Filmer of San Francisco, inspector-general for the northern district of California, will accompany Cowles.

TAFT & PENNOYER
COMPANY

Outing and Vacation Garments
Should Be Purchased Now.

KHAKI WALKING SKIRTS, Priced ..... $1.25, $1.75 and up to $4.85
KHAKI RIDING SKIRTS, Priced ..... $1.75, $2.45 and up to $4.85
KHAKI BLOOMERS ..... 50¢ Each
KHAKI MIDDY ..... $1.25 Each

LINEN DUSTERS—For Travel and Motor Wear. Shown in natural and gray. Priced from .... $1.75 to $7.50
HOUSE DRESSES—In ginghams, percales and chambray, in solid colors, stripes, checks and plaids. Priced at 95¢, $1.25, $1.45, $1.75 and up to $3.95
CREPE KIMONOS—In solid colors, figured and floral designs. Prices ..... 95¢, $1.65, $1.95 and $2.45
CHILDREN'S DRESSES—Ginghams, percales and chambray, in plaids, stripes and solid colors. Ages 6 to 14 years. Priced, each ..... 95¢

Latest Footwear for Women
Extra High Lace Boots—French bronze with imported sand kid tops, and French Cuban heels. Price the pair, $7.50
Pumps in all the newest shapes and models. We carry an extensive variety from which to choose. Price, the pair ..... $5.00

Footwear for Children and Misses
For big girls—White Sea Island Pumps with low heels, the pair ..... $3.50
For big girls—White Buckskin Pumps, with low heels and straps; the pair ..... $3.50
Tan Russia Calf Pumps, with low heels, pair ..... $3.50
Children's and Misses' Patent Welt Pumps, with straps and broad toe. Sizes 5 to 8, $2.00; 8½ to 11, $2.25; 11½ to 2 ..... $2.50

Washable and Silk Gloves for Summer
Two-clasp Kayser's Chamoisette Gloves in white only— ..... 50¢, 75¢ and $1.00
Kayser's Slip-on with gauntlet and wrist strap. They are shown in sand color, gray and chamois. Priced, the pair ..... $1.00
Misses' Kayser's 1-clasp Chamoisette Gloves, in white only, the pair ..... 50¢
Misses' Kayser's, elbow length Chamoisette Gloves, the pair ..... 50¢

Important Sales Going On
85¢ SILK—VALUES TO $2.50 THE YARD. NEWEST COLORS AND WEAVES.
MILLINERY—PRICES $4.75 TO $20. Former prices, $10.00 to $50.00.

This Store Will Be Closed Monday, May 31st, Decoration Day

20-lbs. BEST CANE Sugar $1.00 WITH GROCERY ORDER OF $4.00
To take advantage of the Special Offer, make up an order for general groceries at our regular prices amounting to $4.00 and add $1.00 for Sugar.
10 lbs Sugar 50c with $2.00 order. | 40 lbs. Sugar $2.00 with $8.00 order.
20 lbs Sugar $1.00 with $4.00 order. | 50 lbs. Sugar $2.50 with $10.00 order.
30 lbs. Sugar $1.50 with $6.00 order. | 100 lb-sack Sugar $5.00 with $20.00 order.
The canning season is here and we have an extra supply of Sugar on hand and want to give our customers the benefit, but this offer is subject to withdrawal without notice.
Warehouse Grocery Company — PROMPT DELIVERY OAKLAND, BERKELEY AND ALAMEDA.
25th and Grove Streets. Phone Oakland 224.
48th St. and Telegraph Ave. Phone Piedmont 1785.
2339 East 14th Street. Phone Fruitvale 1497

YOU'LL FIND WHAT YOU ARE LOOKING FOR HERE

# NEWS AND VIEWS OF SPORTDOM

AUTHORITATIVE REPORTS and ENTERTAINING GOSSIP

## Lefty Williams Is Coast Strikeout King

### Ryan, Hughes and Klawitter Hard Workers; Pruiett Is Wild

INABILITY of Coast League pitchers to go the full route is a noticeable feature of pitching records of the first eight weeks of the season. Up to May 24 only three pitchers in the league boasted an average of one full game a week. Ryan and Hughes of Los Angeles and Klawitter of Oakland being the only slabsters whose records showed that they had worked eight full games without assistance received or given. Lefty Williams of Salt Lake showed the next best record, working seven full games in the first eight weeks, and then comes Skeeter Fanning of San Francisco, who was able to go the full route six times. Decannier and Henley of Venice and Hall of Salt Lake, and Higginbotham of Portland each pitched five full games in the first eight weeks of the race. Baum of San Francisco, Hitt and Piercey of Venice, Krause of Portland, Love of Los Angeles and Pruiett of Oakland each worked four full games. No other pitcher worked more than three full games in the first eight weeks of the season.

Lefty Williams of Salt Lake is by long odds the strike-out king of the league for the first eight weeks, piling up a total of 72 strike-outs against his opponents. Fanning with 54 and Hughes with 51 strike-outs are the only other pitchers who have passed the half century mark. The only other pitchers who have fanned more than 40 opponents are Klawitter, Oakland, 49; Prough, Oakland, 48; Pruett, Oakland, 43; Love, Los Angeles, 42; Ryan, Los Angeles, 42; Decannier, Venice, 41.

San Francisco batters have been the chief victims of Lefty Williams in running up his long string of strike-outs, 37 Seals having been whiffed by the Salt Lake slabster. Eleven Oaks have fanned before Williams. Venice and Portland batters have each been ten time victims; and Los Angeles has furnished four strike-outs for Lefty's belt.

Slim Love of Los Angeles has been the most generous in the issue of free transportation to batters, being charged with 48 bases on balls. Lefty Williams of Salt Lake has walked 34 men, and Klawitter of Oakland with 33 passes is the only other pitcher who has walked more than 30. Of Love's 48 passes, 13 have been drawn by Venice batters, ten each by batters of the Oakland, Portland and Salt Lake clubs, and five by San Francisco batsmen.

Prough of Oakland has about the best control record of any of the pitchers. He has fanned 48 batters and issued only 18 bases on balls. Prough is the only regular pitcher in the league whose record shows that he has not hit any batters, made any wild pitches, or been charged with a balk. Christian of Oakland and Mitchell of Venice, neither of them regular pitchers in the first eight weeks, and released pitchers Barham of San Francisco and Arellanes and Eastley of Salt Lake, are the only other pitchers whose records are clear of hit batters, wild pitches, or balks.

Shot putter Pruett of Oakland is in a class by himself when it comes to hitting batters, being charged with hitting 11. No other pitcher has hit more than five batters. Hughes and Love of Los Angeles are the worst offenders in the wild pitch column, each being charged with six wild heaves toward the plate. Piercey of Venice is the only pitcher on whom a balk has been called this season, and he is charged with two false moves.

Following records show total strike-outs, bases on balls, hit batters, wild pitches and balks on each pitcher's record for the first eight weeks of play, including all games played up to May 24:

| Pitcher. Club. | SO. | BB. | HB. | WP. | BK. |
|---|---|---|---|---|---|
| Ables, O. | 35 | 21 | 1 | 1 | 0 |
| Baum, S. F. | 24 | 14 | 1 | 1 | 0 |
| Boyd, O. | 32 | 27 | 2 | 2 | 0 |
| Burns, L. A. | 21 | 12 | 1 | 1 | 0 |
| Chech, V.-L. A. | 14 | 8 | 2 | 2 | 0 |
| Christian, O. | 7 | 3 | 0 | 0 | 0 |
| Covaleskie, P. | 33 | 21 | 2 | 3 | 0 |
| Decannier, V. | 41 | 26 | 3 | 1 | 0 |
| Evans, P. | 21 | 24 | 5 | 0 | 0 |
| Fanning, S. F. | 54 | 16 | 5 | 1 | 0 |
| Fittery, S. L. | 15 | 10 | 2 | 0 | 0 |
| Gregory, S. L. | 13 | 20 | 4 | 1 | 0 |
| Hall, S. L. | 18 | 25 | 0 | 3 | 0 |
| Henley, V. | 26 | 15 | 1 | 0 | 0 |
| Higginbotham, P. | 29 | 25 | 1 | 2 | 0 |
| Hitt, V. | 20 | 11 | 4 | 0 | 0 |
| Hughes, L. A. | 51 | 25 | 5 | 6 | 0 |
| Johnson, V. | 15 | 14 | 1 | 0 | [illegible] |
| Keefe, P. | 2 | 2 | [illegible] | [illegible] | [illegible] |
| Killilay, S. F. | 14 | 19 | 3 | 1 | 0 |
| Klawitter, O. | 49 | 33 | 0 | 4 | 0 |
| Krause, P. | 23 | 18 | 5 | 1 | 0 |
| Leroy, S. L. | 24 | 25 | 3 | 2 | 0 |
| Love, L. A. | 42 | 48 | 0 | 6 | 0 |
| Lush, P. | 22 | 29 | 4 | 2 | 0 |
| Martinoni, O.-P. | 3 | 9 | 1 | 1 | 0 |
| Mitchell, V. | 6 | 6 | 0 | 0 | 0 |
| Pernoll, S. F. | 2 | 10 | 3 | 0 | 0 |
| Perritt, L. A. | 8 | 8 | 2 | 1 | 0 |
| Piercy, V. | 26 | 23 | 4 | 3 | 2 |
| Prough, O. | 48 | 18 | 0 | 0 | 0 |
| Pruiett, O. | 43 | 29 | 11 | 0 | 0 |
| Rieger, V.-P. | 2 | 0 | 1 | 1 | 0 |
| Reisigl, S. F. | 6 | 11 | 0 | 1 | 0 |
| Remneas, S. F. | 6 | 6 | 2 | 1 | 0 |
| Ryan, L. A. | 42 | 29 | 5 | 4 | 0 |
| Scoggins, L. A. | 34 | 24 | 4 | 0 | 0 |
| Smith, S. F. | 19 | 21 | 2 | 3 | 0 |
| White, V. | 3 | 4 | 1 | 0 | 0 |
| C. Williams, S. L. | 72 | 34 | 4 | 3 | 0 |
| J. Williams, S. L. | 23 | 14 | 2 | 0 | 0 |

RELEASED PITCHERS.

| Pitcher. Club. | SO. | BB. | HB. | WP. | BK. |
|---|---|---|---|---|---|
| Arellanes, S. L. | 1 | 0 | 0 | 0 | 0 |
| Barham, S. F. | 0 | 1 | 0 | 0 | 0 |
| Benham, S. F. | 7 | 15 | 1 | 1 | 0 |
| Bromley, O. | 7 | 4 | 1 | 0 | 0 |
| Callahan, P. | 8 | 6 | 1 | 0 | 0 |
| Couch, S. F. | 16 | 24 | 1 | 2 | 0 |
| Eastley, S. L. | 4 | 2 | 0 | 0 | 0 |
| Halla, S. L. | 8 | 6 | 0 | 1 | 0 |
| Horstman, L. A. | 4 | 7 | 0 | 1 | 0 |
| Karr, S. F. | 9 | 10 | 1 | 1 | 0 |
| Leonard, P. | 12 | 4 | 2 | 0 | 0 |
| Malarkey, O. | 6 | 4 | 1 | 1 | 0 |
| Morgan, S. L. | 0 | 5 | 0 | 1 | 0 |
| West, V. | 4 | 9 | 1 | 0 | 0 |

## LUSCHER AND DAVIS TO HOOK UP IN RETURN BOUT

A return match between Frank Luscher, the East Oakland crack, and Jack Davis, the fighting conductor, was announced today by the West Oakland Club for next Wednesday evening. Both boys are of the heavy hitting class, and the bout promises to be one of the fiercest yet seen in amateur circles.

Four classy special events have been announced. Joe Gorman and Whitey Smith, Young McCoy vs. Henry Seamen, Abe Henderson vs. Fred Perry, and Jimmy Dundee vs. Eddie Hardy, should be a corking good brace of events. Seven preliminaries will complete the card.

HEINIE PIETZ IS SICK.

FORT WAYNE, Ind., May 28.—Heinie Peitz, veteran big league catcher and now an umpire in the Central League, has been forced to retire because of illness. An indefinite leave of absence was granted him today.

(FRIDAY, MAY 28, 1915.)

FREE SWIM COUPON

Every boy and girl reader of The Tribune under 15 years of age may have free admission, and a free swim at the fine new Piedmont Baths, by clipping from The Tribune one "Free Swim Coupon" each day for seven days, for the week beginning Sunday, May 23, and ending May 29, 1915. The "Free Swim Coupons" appearing in the week mentioned will only be

GOOD UNTIL SATURDAY, JUNE 5

Clip seven "Free Swim Coupons" (one each day) as specified above. You are then entitled to a delightful swim, upon presenting the seven "Free Swim" Coupons at

Piedmont Baths

OAKLAND, CALIFORNIA

## Dartmouth Bids for Football Men

The United States army recruiting service has nothing on the athletic department of Dartmouth College.

An advertisement recently appeared in a Denver paper which made it plain that football material was in demand at Dartmouth and strong young men of more than average height and heft would be welcome candidates for the varsity.

Just why the advertisement was run in Denver is credited to the fact that many of Dartmouth's greatest football men, including Ralph Glaze, originally hailed from Colorado.

## HARNESS HORSES REVEL IN SUMMER SUN AT P.P.I.E.

### Horsemen Crowd to Track at the Exposition for Workouts.

There were a lot of grouchy horsemen at the exposition track. The reason was the weather. Not that the weather was bad, but because it was too good. It happened that there was but one horse due for a set-down, and the warm day and the light breeze could not be taken advantage of in lowering the track records.

Will Durfee, who had not decided between Esperanza, his brown Carlokin mare, and Virginia Barnette, the bay mare by Moko, wanted to see just how fast he could push Esperanza. Esperanza stepped her first mile in 2:09½, which was in the face of two breaks, one at the first quarter and one in the back stretch. The second time he tried to send her away there was trouble with her rigging and she had to go back to the barn. When he again called on her she was "clocked" at 2:10. This performance gives Virginia Barnette a greater claim as an entry in the big trotting event, for Virginia did two miles Wednesday in 2:08 and was working nicely.

Lon MacDonald was not due for any fast workouts, and let Baron Todd step along easily for a mile in 2:20. Baron Todd is entered in the 2:25 and 2:20 trots, as his record of 2:11 1-4 is a breeder's record. MacDonald worked out Natal Day, the two-year-old filly, owned by S. Christienson, in 2:26, with the last quarter in :34. C. A. Spencer drove The Expense, the two-year-old trotter from his stables, a mile in 2:26½, and another in 2:25, with the first half in 1:16 and the last half in 1:08 1-4.

Will Durfee sent Nicola B. a slow mile, with a last 1-8 in :15 1-4. He also worked The Lark and Miss Quealey. "Tennessee Bill" Morris took Lock Logan, 2:07 1-4, out for his first look at the exposition track, but merely jogged him. Booze, also of the Montgomery string, with a record of 2:07½, was given a few slow miles, and is expected to be quite at home on the new course. Just last week Booze pounded out a pretty mile in 2:05 1-4. Both of these fine horses arrived yesterday from Woodland, as did Jim Logan, 2:01 3-4 (the coast champion), and Dan Logan, 2:07 1-4. Jim Logan has the distinction of being the first speeder to have a danger sign put up in front of his stall to warn the admiring visitors.

The other arrivals at the track yesterday from Woodland included the stable of J. W. Considine, consisting of Clara Mack, 2:04½; Robert Bingen, 2:11 1-4 pacing, and 2:15¼ trotting, Lottie Ansel, 2:14½, and Ruth and Sadie Ansel; also the stable of William Ivy, with Moka Hall, 2.10, Tina Hall and Donald.

## DIAMOND FLASHES

"Chick" Gandil, the former Coaster, is playing such poor ball for the Washington Senators that Manager Clarke Griffiths is thinking of withdrawing Carl Cashion from the Minneapolis Feds and placing him at first base.

Cashion, last year, was a big husky righthanded pitcher with all kinds of stuff but he had poor control and Griffiths expressed the desire of having Carl turned into a first sacker as he is big and is a good hitter.

The "old fox" then turned him over to Mike Cantillon, who with his brother Joe, owns the Minneapolis club of the American Association. Mike, who is managing the team, believes that Cashion will be a wonder in another year.

"There never was such hitting as Cashion is doing for our team," said Cantillon. "He is undoubtedly the greatest performer with the bat that the game has ever produced. He is hitting right and lefahanded pitchers to all fields, and his drives are mostly for extra bases. Joe is developing him for Griffith, and I want to make the prediction that next season the Nationals will have the best hitting first baseman in the American league. Cashion, of course, is new in the position, but he is learning rapidly, and it is only a question of a season or so when he will be a finished first baseman and the greatest hitter the game has ever produced."

"Germany" Schaefer, who with Nick Altrock composed the greatest comedy duo in baseball, is now playing rightfield for the Newark Feds, while Altrock, his old sidekicker is still drawing his pay check from the Senators. A while back, the Senators were playing the Newark international league baseball team in an exhibition game. In another part of Newark there is Harrison park, the home of the Newark Feds, with whom Schaefer is now a member.

While Altrock was on the coaching line, a fan shouted out: "Where's your friend Schaefer?"

"The old Dutchman's over in Harrison trying to fool you fellows into thinking he's a major leaguer," came back Altrock.

There are few men in baseball who can boast of decisions over the late Happy Hogan when it comes to tossing repartee or hurling jokes. Whenever Hap got on the coaching line, all the opposing players "layed off" him.

Ole Olson, former Beaver shortstop and now Cincinnati Red infielder, is one of the few who put one over Happy. The story told is like this:

Venice was playing Portland in Portland at the time—it was back in 1909. Ivan Olson was on short for Portland and Ote Johnson on third. Hogan had been "riding" Olson all afternoon, until finally Ivan determined to silence him forever.

When Hogan stalked up to bat on his next turn around the batting order, Olson trotted over to third and held whispered consultation with Ote Johnson. Fans were puzzled, but only for one moment. Hogan hit the next pitched ball on the ground squarely into Olson's fingers.

Instead of whipping it to first, Olson picked up the ball, deliberately spat on it, turned and tossed to third, and Johnson relayed across the diamond to first base. Hogan was not what you might call a gazelle on the paths and the ball beat him to the bag by 20 feet.

Happy took the joke good naturedly, but his close friends say he never really got over it.

ACT I.

(Time: October, 1914. Place: Oakland Baseball Park. Character: A. Fan.)

A. Fan:

Them Oaks are boobs—no class at all,
There ain't a one can hit the ball,
At runnin' bases they are tied,
I know them slobs, their brains has died;
Their infield's strong just like a sieve,
Ain't it a shame to let 'em live?

(Curtain.)

ACT II.

(Time: May, 1915. Place: Oakland Baseball Park. Character: A. Fan.)

A. Fan:

Some team, them Oaks: got lots 'a class,
Jipe Johnston, ain't he awful fast?
Just watch 'em sting that old horsehide,
That a boy—ja see that slide?
They always was a high class bunch,
They'll win the rag, I got a hunch.

(Curtain.)

## Durfee's Horses Are Popular at Exposition

Miss Sadie Ballenger, a fair exposition visitor, making friends with Carl, one of Will Durfee's classy stable of horses in training at the P. P. I. E. track for the June meeting.

## BUZUKOS WROTH AT STORY MORGAN IS BETTER MAN

### Greek Grappler Laughs at Morgan's Claim of Previous Victory.

Pete Buzukos, who meets Jim Morgan at the West Oakland Club, Sunday night, has entered a protest against the statement that Morgan threw him in their last meeting. Buzukos does not think that the conditions which surrounded their last meeting were anything to make the bout decisive or official.

"The bout was to be merely an exhibition one," said the Greek wrestler, "and I was taken a bit unawares. Everything about the meeting was informal. The referee was appointed only a few moments before the bout, and I went on only to help the entertainment. There was no regulation mat, and the bout was in no way carried on according to regulations. When the referee called me down I was only one point on the mat, and could have broken the hold before Morgan had completed the fall."

"The only thing I fear from Morgan is his greater weight. He outweighs me over fifteen pounds, and will undoubtedly be prepared to give me a hard struggle. My last bout with him convinced me that he is no novice at the game, and I expect my bout Sunday night to be the hardest one I have engaged in since I won the welterweight championship, four years ago in St. Louis. I have never been defeated at my own weight, and now that I am going up against men of the light heavyweight class, I may be defeated. I do not, however, expect to be beaten Sunday night. Morgan is a strong youngster, but I will rely upon my superior knowledge of the wrestling game and experience to pull me through.

"Morgan was prepared and at his best when we met at the Eagles' smoker, and I know just what he is good for. I have been in hard training for the past two week's and he will have to be better than he was on that occasion to beat me.

"I expect to throw him twice within an hour. He has not had as much experience at the game as I have, and when I once get hold of him a fall will come quickly. If the tables should be turned, and he should get the upper hand, it will be a long bout, for the only way he can win is by main strength and weight."

## ED. WALSH'S WIFE IS NEAR DEATH

MERIDEN, Conn., May 28. — Mrs. Ed Walsh, wife of the Chicago White Sox pitcher, and four women friends had narrow escapes from death today when the automobile Mrs. Walsh was driving plunged over a 20-foot embankment and overturned. Mrs. Walsh was caught under the machine, but was not seriously hurt.

## AMATEUR BASEBALL

SOUTHERN PACIFIC LEAGUE.

The San Joaquin division of the Southern Pacific League defeated the Stockton division by a 11 to 9 score.

| SAN JOAQUIN DIV. | R. | H. | E. | STOCKTON DIVISION. | R. | H. | E. |
|---|---|---|---|---|---|---|---|
| F. Cuneo, 2b. | 1 | 1 | 1 | Young, c. | 1 | 2 | 1 |
| Mooney, 3b. | 2 | 1 | 2 | Horner, 1b. | 1 | 3 | 0 |
| Gamble, c. | 2 | 2 | 0 | Shutt, s.-p. | 1 | 1 | 0 |
| Nesbit, 1b. | 0 | 1 | 1 | Ludwig, 2b. | 1 | 1 | 0 |
| W. Cuneo, lf-p. | 3 | 2 | 2 | Williamson, lf. | 1 | 2 | 0 |
| Behrman, cf. | 1 | 2 | 0 | Clow, 3b-s. | 2 | 1 | 1 |
| Mutz, rf. | 2 | 2 | 0 | Harlan, cf. | 1 | 1 | 0 |
| Berney, s.-lf. | 0 | 1 | 2 | Lauritsen, rf. | 0 | 0 | 0 |
| Hess, p. | 0 | 0 | 1 | White, p-3b. | 1 | 2 | 0 |
| Kuehn, s. | 0 | 2 | 0 | Hinkley, cf. | 0 | 0 | 0 |
| Totals | 11 | 14 | 9 | Totals | 9 | 13 | 2 |

SUMMARY.

Innings played—10. Three-base hits—F. Cuneo. Two-base hits—Muntz, W. Cuneo, Young, Horner. Sacrifice hits—Nesbit. Sacrifice fly—Berney. Stolen bases—Horner. Hits—Off Hess 6 in two innings, off Cuneo 7 in eight innings, off White 2 in one-third innings, off Shutt 12 in nine and two-third innings. Struckout—By Hess 2, by Cuneo 9, by Shutt 8. Bases on balls—Off Shutt 1. Hit by pitcher—Lauritsen 2. Wild pitch—White. Passed ball—Young. Umpire—Francis. Time of game—2 hours.

| STORE DEPT. | R. | H. | E. | WESTERN DIVISION. | R. | H. | E. |
|---|---|---|---|---|---|---|---|
| O'Connor, ss. | 0 | 0 | 3 | Plank, 2b. | 1 | 1 | 1 |
| Dowsey, 3b. | 0 | 1 | 1 | Swanson, lf. | 1 | 0 | 0 |
| Ortman, 2b. | 0 | 0 | 1 | Nelson, c. | 1 | 0 | 0 |
| Young, 2b. | 0 | 0 | 0 | Colbath, 1b. | 1 | 1 | 0 |
| Godbeer, cf. | 2 | 0 | 1 | Bolander, rf. | 1 | 2 | 0 |
| Scazzafava, lf. | 0 | 1 | 0 | Smith, 3b. | 0 | 1 | 2 |
| Giampoali, rf. | 0 | 1 | 0 | Mariscano, cf. | 1 | 0 | 0 |
| O'Donnell, c. | 0 | 0 | 1 | Carter, ss. | 0 | 0 | 0 |
| Murphy, 1b. | 0 | 0 | 0 | Sinclair, p. | 0 | 1 | 0 |
| Lindsten, p. | 0 | 0 | 0 | | | | |
| Totals | 2 | 3 | 7 | Totals | 8 | 6 | 3 |

SUMMARY.

Sacrifice hits—Scazzafava, Giampoali, O'Donnell, Nelson, Colbath. Hit by pitcher—Godbeer, Giampoli, Plank. Struck out—By Lindsten 6, by Sinclair 9. Base on balls—Off Lindsten 5, off Sinclair 0. Passed balls—O'Donnell 2. Double plays—Plank to Colbath. Left on bases—Store Department 4, Western Division 10. First base on errors—Store Department 8, Western Division 4. Time of game—2 hours 10 minutes. Umpires—McCrimmons and Palmgren. Scorer—Selligo.

The Cheeks Cubs won from the Washington Seals. The fielding of Childs, late of the St. Mary's team, and the hitting of Coffey were features. The score:

| WASHINGTON SEALS. | R. | H. | E. | CHEEKS CUBS. | R. | H. | E. |
|---|---|---|---|---|---|---|---|
| Benidickson, ss. | 2 | 1 | 1 | Childs, 3b. | 1 | 0 | 0 |
| Taylor, lf. | 1 | 1 | 0 | Offer, c. | 2 | 8 | 0 |
| Goodwin, p. | 0 | 1 | 1 | Moit, cf. | 2 | 2 | 0 |
| Ludivichi, cf. | 0 | 1 | 0 | Bradley, ss. | 1 | 1 | 2 |
| Brown, c. | 0 | 1 | 0 | Doragan, rf. | 0 | 1 | 0 |
| Holmchild, 3b. | 0 | 1 | 1 | Howes, p. | 1 | 1 | 0 |
| Hart, 1b. | 0 | 0 | 1 | Dumps, 1b. | 1 | 2 | 1 |
| H. Coffey, 3b. | 1 | 1 | 0 | Jaradin, 2b. | 1 | 1 | 0 |
| E. Coffey, rf. | 2 | 2 | 0 | Gregory, lf. | 0 | 0 | 1 |
| Totals | 6 | 9 | 4 | Totals | 9 | 11 | 8 |

SUMMARY.

Struck out—By Goodwin 3, by Howes 10. Walked—By Goodwin 2, by Howes 4. Home runs—Offer. Two-base hits—Brown and Offer.

The San Leandro Merchants took a close ten-innings game from the O. R. R.'s, 3 to 2.

Score:

| SAN LEANDRO MER. | R. | H. | E. | O. R. R. | R. | H. | E. |
|---|---|---|---|---|---|---|---|
| Vargas, 2b. | 1 | 0 | 0 | Halm, c. | 0 | 0 | 0 |
| McCoy, lf. | 0 | 2 | 0 | Boyer, 2b | 0 | 1 | 0 |
| Enos, ss. | 1 | 1 | 2 | Garcia, rf. | 0 | 0 | 0 |
| Rogers, cf. | 0 | 1 | 0 | Jackson, s. | 1 | 1 | 2 |
| Cambra, ss. | 0 | 1 | 0 | Stembech, lf. | 0 | 0 | 0 |
| Reed, 1b. | 0 | 0 | 0 | Williams, cf. | 1 | 0 | 0 |
| Gonsalves, rf. | 0 | 1 | 0 | Mohler, p. | 0 | 2 | 0 |
| McNabb, c. | 1 | 1 | 0 | Kennedy, 3b. | 0 | 0 | 1 |
| Christensen, p. | 0 | 1 | 0 | Pengel, 1b. | 0 | 1 | 0 |
| Murphy, rf. | 0 | 0 | 1 | | | | |
| Totals | 2 | 8 | 8 | Totals | 2 | 5 | 8 |

SUMMARY.

Two-base hits—Gonsalves, McNabb, Vargas, Cambria, Mahler and Jackson. Struck out—By Christensen 6, Mahler 6. Stolen bases—McNabb, Rogers. Base on balls—Off Mohler 6, off Christensen 3. Umpire—Pistante. Scorer—West.

## NATIONAL LEAGUE.

STANDING OF THE CLUBS.

| Clubs | W. | L. | Pct. |
|---|---|---|---|
| Philadelphia | 19 | 11 | .633 |
| Chicago | 20 | 14 | .589 |
| Brooklyn | 16 | 15 | .516 |
| St. Louis | 16 | 16 | .500 |
| Pittsburg | 15 | 17 | .469 |
| Boston | 14 | 16 | .457 |
| Cincinnati | 13 | 17 | .433 |
| New York | 11 | 18 | .379 |

St. Louis 6, New York 5.
Brooklyn 2, Pittsburg 0.
Philadelphia 8, Chicago 5
Cincinnati 6, Boston 0.

FIND UMPIRE IN JAIL.

ALBANY, N. Y., May 28. — When Henry L. Johnstone, a former National League baseball umpire, failed to appear today to officiate at a State League game here, friends started a search for him and found him in jail. He is charged with deserting his wife, who is in Washington, D. C. He was arrested during the day at the request of Washington authorities.

Restored to Good Health.

"I was sick for four years with stomach trouble," writes Mrs. Otto Gans, Zanesville, Ohio. "I lost weight and felt so weak that I almost gave up hope of being cured. A friend told me about Chamberlain's Tablets, and since using two bottles of them I have been a well woman." For sale by Osgood-Bros. drug stores.—Advertisement.

## HORSES SUBJECT TO JEALOUSY AT FEMININE PRAISE

### Sugar and Caresses Are Prizes for Horses Training at Exposition.

Out at the Exposition barns, where possibly the finest aggregation of horseflesh ever assembled under one roof is diligently working to carry away $114,000 worth of prizes, women are favored visitors. Every hour of the day finds the fair sex going up and down the long rows of stalls praising the speedy animals, that receive as much attention as the pampered children of a multi-millionaire.

Every horseman in the stables is enthusiastic in declaring that jealousy exists between the animals for the praise of the women. Whether the jealousy is based actually on the pats and sweet words given by the women, or whether in fact it is because those caresses, when coming from women, are frequently accompanied by lumps of sugar, no one can say. The trainers do know that at the sound of a woman's voice, many a horse will leave his munching and walk to the open door to poke out a soft nose for a caress.

Among the special favorites at the barns are two beautiful horses—Karl and Karl Asheen of the Will Durfee string. Karl and Karl Asheen are half brothers and their stalls are opposite. No member of the fair sex ever passes these stalls without having either a black or a brown nose thrust toward them. So frequent has become the inquiry of visitors concerning three extra bars across the top of Karl and Karl Asheen's doors that the attendants are debating the advisability of answering this query by a printed sign.

"The fact is," said one of the boys yesterday, "Karl and Karl Asheen are so afraid that someone will pass without giving them the toll of a pat, that we can't get them to eat without keeping them back with these bars. Either one of them will leave a tempting feeding of bran or oats at the sound of a woman's voice. These horses are for racing and not for society—hence the bars."

Frequent requests are made to the stablemen to lead out these prize bits of horseflesh for further admiration, and when there is no danger by reason of weather or condition of the animals, these favors are granted. Yesterday Miss Sadie Ballenger was among the visitors and brought with her pockets-full of sugar, which made the young woman a friend to be cultivated, especially by Karl and Karl Asheen.

Karl and Karl Asheen are the sons of Carlokin. Karl is jet back and as a two-year-old made a record of 2:19¾. He is a full brother of Esperanza, Durfee's crack trotter. Karl Asheen is a bay and has a record of 2.23¾. Both of these horses are entered for the exposition's June meet, which opens June 5 and closes June 19. It is not worthy the name of a prediction to say that there will not be any two horses entered in any of the exposition races who have more feminine admirers than Karl and his half brother, Karl Asheen.

## BIG SHAKEUP COMES IN EXPOSITION ATHLETICS

The contemplated change in the committee in charge of the Exposition athletics has come. Hereafter William F. Humphrey, and Dr. E. J. McConnell and John Eliott will have full charge of the athletic affairs of the fair, and it is understood that they will cut mercilessly to get within the appropriations. The athletic events have already lost $40,000, and many events which were scheduled for later in the year will be cut out.

Among events which will probably go by the boards are college rowing, American football, association football, national intercollegiate track championships, open handicap field days. Tennis and swimming programs will probably be modified.

## AMERICAN LEAGUE.

STANDING OF THE CLUBS.

| Clubs. | W. | L. | Pct. |
|---|---|---|---|
| Chicago | 24 | 12 | .667 |
| Detroit | 23 | 14 | .622 |
| New York | 17 | 14 | .548 |
| Boston | 13 | 14 | .481 |
| Washington | 15 | 17 | .469 |
| Cleveland | 15 | 18 | .455 |
| St. Louis | 14 | 20 | .412 |
| Philadelphia | 12 | 22 | .353 |

Cleveland 9, Philadelphia 8.
Chicago 3, New York 2.
Washington 5, Detroit 2.

## FEDERAL LEAGUE.

STANDING OF THE CLUBS.

| Clubs. | W. | L. | Pct. |
|---|---|---|---|
| Chicago | 21 | 14 | .600 |
| Pittsburg | 21 | 15 | .583 |
| Kansas City | 19 | 14 | .576 |
| Newark | 19 | 16 | .543 |
| Brooklyn | 17 | 16 | .515 |
| St. Louis | 15 | 20 | .429 |
| Baltimore | 13 | 21 | .382 |
| Buffalo | 11 | 24 | .314 |

RESULTS YESTERDAY.

Buffalo 9, Pittsburg 6.
Other games postponed, rain.

## FANS PLEASED BY FAST BOUTS AT BOXING CARNIVAL

### Newsboys' Benefit Is Successful; Willie Webb and "Bat" Johnson Features.

The old reliable Battling Johnson and Willie Webb, the wild Scandinavian from Moraga valley, ended up the newsboys boxing carnival last night with one of the wildest bouts seen around Oakland. Harry Foley refereed, and before the bout had progressed far, Harry realized that someone had slipped him a job. Gerald Beaumont knew what he was doing when he requested Harry to officiate in the main event of the evening.

The boys started with the tap of the gong. Webb in the southeast corner, and Johnson in the northwest, the boys met in the center about half a second after the gong, and from then on it was one long series of rushes. The boy from Moraga valley didn't get a good start at things and instead of trying to swing on Johnson, he figured that rushing tactics were necessary. He rushed all right—like a bull, and if one of the two didn't go down after a rush, it was usually both of them.

Webb was evidently prepared for the battle. He appeared in the pink of condition, and carried his own water bucket. The latter accessory of a boxer was a brilliantly painted article that proclaimed that it had once rested in Walnut Creek. Willie and his retainers must have picked it up as they were passing through the latter place. At any rate the spectators were given a rare treat in the way of comedy, and most of us undoubtedly gained the reputation that Moraga valley is some producer of fighters. We forgot to mention that Webb won.

How the judges determined that he was the winner is a mystery. Neither of the boys hit a clean blow, and neither was in trouble when the last round was over. If it had been a bull fight, Webb had the better of it. He outrushed his opponent. If it had been a cock fight, the boy from Moraga valley drew blood from Johnson's nose, thereby earning the decision. The arbitrators evidently took all these things into consideration when they gave the decision to Webb. The bout was certainly not a boxing contest.

"FAT" LARUE ON.

The appearance of "Fat" Larue, amateur heavyweight champion, made a big hit with the fans present. "Fat" is a clever boxer for a big fellow, and had no trouble in keeping outside the swings of Jake Croter.

BURNS GETS HAND.

Frankie Burns, the Oakland favorite of the professional days, gave the fans a rare treat in his exhibition with Kid Kelsey. The latter put up a good scrap and held Frankie's pace to the last. The boys put on a sparring exhibition during the first two rounds, but mixed things for the last minute. The old fans were greatly pleased with seeing one of Frankie's old-time punch-swapping rallies at the ropes.

Kelsey demonstrated that he is a classy boy, making a fair showing against his rival's greater speed and experience. Both boys found a slippery ring, and had a hard time staying on their feet through some of their fast maneuvers. Toby Irwin, the old-time referee, officiated in this bout.

Frankie Meloan, former featherweight champion of the Olympic club put on a clever bout with "Whitey" Smith, the Watt's tract boy. Jim Griffin did the referee job for the boys, and was given a big hand by the crowd.

Freddie Graham added another win to his long string of victories, beating Harry Eagles. The latter showed himself to be a good lad, but too young for his opponent. Graham is a clever boy, and it will take someone with a sure knockout punch to beat him. None of the local boys can outpoint him.

Jim Morgan, who is to appear against Pete Buzukos at the West Oakland club Sunday night, put on a five minute wrestling exhibition with his training partner, Bob Dunn. The boys went right after it, and the fans were pleased with the show. There were no falls, as, but five minutes was given to the event.

CONDE BEAT ARCY.

Johnny Conde was an easy winner over Joe Arcy of East Oakland. The latter appeared to have too bad a temper for a good scrapper, and was inclined to ward rough tactics several times. Conde had the upper hand all the way. The bout went four rounds.

Jimmy Duffy and Tommy Moran put up the best bout of the evening, the former taking the decision after three rounds of hard scrapping. Duffy showed himself to be a natural fighter, and kept a cool head in the pinches. Moran is a clever little fellow, but was at a disadvantage in reach.

Joe Sousa of East Oakland took a hard fought battle from One Round Hogan. Sousa is one of Tony Damarel's best boys, and won by beating his man to the punch.

The judges for the evening were Al Moffitt, R. Bremler and Lew Jones. Jim Griffin, Toby Irwin, Harry Foley and Gerald Beaumont all took a hand at the refereeing.

The newsboys had a large turnout for their show, and the affair was pronounced a great success in every way.

READY ON FRANKLIN FIELD.

PHILADELPHIA, May 28.—Clear, cool weather, a fast track in perfect condition and a field of more than 600 athletes, the pick of a score or more colleges in the association, promsed record-breaking performances in the fortieth annual track and field championships of the Intercollegiate Association which opened today on Franklin Field.

WARES RELEASES POWNALL.

DES MOINES, Ia., May 28.—Clyde Wares, manager of the Wichita Western League Club, today announced the release of Outfielder Pownall to the Columbus Club of the South Atlantic League. Pitcher Nelson also was released outright.

## SPORTSMANSHIP OF TECHNICAL HIGH SCHOOL DEFENDED

### Earl Girwin Tech Athlete Protests Article in S. F. Newspaper.

To the Sporting Editor—In a recently published article in a San Francisco newspaper, an attack on the sportsmanship of the Technical high school was made. The attack was so palpably flagrant and utterly groundless that it seems to demand immediate reply. The entire article was couched in a wholesale indictment of Tech's sportsmanship. The writer claimed that unfair means were employed by Tech in winning the county baseball championship. The argument was both puerile and illogical, and clearly showed that the author had written from but meager facts.

The sportsmanship of Oakland Tech has been sorely tested on several occasions this year. The school was the recipient of two protests, aimed straight at its championship prospects. The way in which the athletic head received and dealt with these protests can well be a source of pride to the students. They were given mature consideration, and, being judged justifiable, were conformed to. The championship chances were thus decreased but Tech honor was vindicated.

Berkeley high played Alameda two games. In the first struggle, Alameda was victorious, but in the second Berkeley overwhelmed the Encinal lads, the final score being 13 to 2. It was erroneously stated in yesterday's article that Tech and Berkeley had not met this season. In April, Tech defeated the college town players, 9 to 1. The losers immediately protested a Tech man on the ground of professionalism. The validity of this protest was recognized and the Berkeley-Tech game was thrown out. Tech played Alameda twice, winning the first game, 9 to 3. Alameda emerged from the second fracas victorious, the score being 7 to 3. Lack of practice and the absence of their stellar pitcher, McClure, who, in the first game had held Alameda to five hits and obtained 17 strikeouts, were the causes of Tech's defeat. Prior to the Tech-San Jose game, a meeting of the athletic directors of the A. C. A. L. was held, which was attended by Otto Rittler, director from Alameda. The directors figuring on the percentage basis, decided that Tech had rightfully won the county championship. The game between San Jose and Tech, which determined the Northern California championship, was sanctioned.

We know not what motives actuated the ones responsible for yesterday's malignant article. At no time has Tech acted arbitrarily or unreasonably. Alameda has always been regarded as a considerate winner and a good loser. It seems impossible that a man of Mr. Rittler's caliber should make the statements attributed to him in the article.

Some mistake may have been made. We are inclined to accept this more charitable view of the entire affair. It is to be hoped that in the future petty bickering and dissension will be obviated, so as to bring nearer the day when high school athletics will be accompanied by a kindly spirit of sportsmanship, justice, and co-operation.

San Francisco papers publish very little real news from this side of the bay, in spite of the fact that east bay schools have always led Northern California prep athletes. They do, however, manage to ride home on every bit of mean gossip, and matter defamatory to the athletic affairs of this side of the bay. Local sporting enthusiasts no doubt took these facts into consideration while reading the article referred to. Yours truly,

EARL GIRWIN.

## WHITE AND WELSH TO MEET IN DENVER

NEW YORK, May 28. — A 20-round fight in Denver July 5, between Freddie Welsh, world's lightweight champion, and Charley White of Chicago, was tentatively arranged here last night when the managers of the two fighters, it was announced, agreed to compromise the differences in terms which have interfered with the clinching of the match. Word was only awaited, it was said, as to whether the compromise terms would prove acceptable to the Denver promoters of the match.

"A Hat to Fit Your Face"

Panamas and Straws--

are now in full swing. We can fill the desire of everyone in the proper article.

$3.50 QUALITY DE LUXE beginning with real Panamas and going on through hundreds of styles in Sennetts Straws, Split Straws, Milans and Bankoks. We save you fully $1.50 on other hat selling places' prices and give you styles weeks in advance of others.

$2.50 HATS WORTH WEARING—No has-beens, but the latest styles—a variety to select from that has no equal from the Golden Gate to the great lakes—a value for your money that will hold your trade. Two stores of a thousand styles. Look for the name BERTILLION.

1025 BROADWAY, Between 10th and 11th.
1321 BROADWAY, Near Fourteenth.

# CHARLEY CHAPLIN'S COMIC CAPERS

## IT'S A GOOD THING THE INNOCENT LITTLE CAR DOESN'T KNOW ITS NEW MASTER

(Copyright 1915, by the Chicago Herald. By arrangement with Keystone Film)

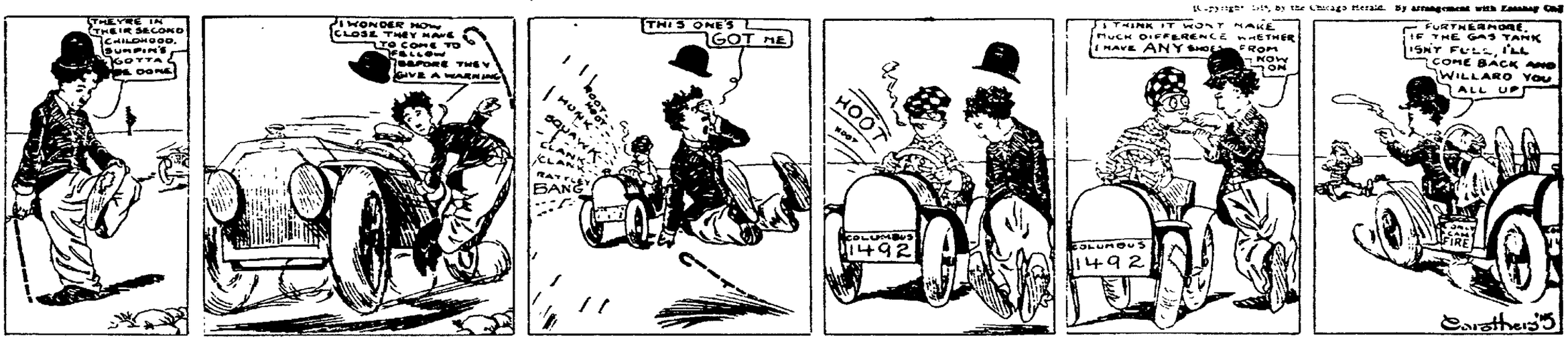

All predictions as to a hard year for ball players are being fulfilled. The season of 1915 will go down in history as the "black year" of the ball player. Fortunate, indeed, is the player who has an assured place on the payroll of a ball club. The number of players now out of employment, who a year ago were considered desirable men in Class AA company, is appalling. Not alone are the veterans suffering, but the youngsters find themselves likewise out in the cold. As the season develops, instead of a more liberal attitude on the part of the magnates, there is an increasing tendency to cut down, until today not more than thirty players in the Pacific Coast league are certain that they will be retained until October.

No better indication of this condition can be found than in the release by Oakland of Scotty Alcock, and the release by Los Angeles of Captain Bill Abstein and Outfielder Harry Harper. Here is a list of the men who have been turned adrift by the Pacific Coast league since the season started.

Released by Oakland — Pitchers Le Claire, Bromley, Glavenich, Sampson, Malarkey, Killilay, Geyer. Catchers—Grolette, Hannush, Arbogast, Price. Infielders—Alcock, Guest (temporarily resigned), Menges. Outfielders Kaylor, Devine, Daniels and Watson—18.

Released by San Francisco—Pitchers Inman, Shader, Couch, Carr, Colwell, Ross, Benham, Barham, Pernoll (?). Catchers Clarke, Block. Infielders Howard, Charles. Outfielders Coy, Baerwald, Mundorff and Tobin—17.

Released by Los Angeles — Pitchers Horstman, Hynes, Chech, Sharon, Galt. Catcher Hoffman. Infielders Abstein, Alexander. Outfielders Harper, Meusel —10.

Released by Portland—Pitchers Martinoni, Rieger, Callahan, Leonard, Barnes, Bishop, Smith. Infielders Coltrin, Naughton, Herb Murphy, Rod Murphy, Hall. Outfielder Kircher—13.

Released by Venice — Pitchers West, Mitchell, Harkness, Koestner. Catchers Yantz and Bliss. Infielders Rader, Hosp, McArdle—9.

Released by Salt Lake—Pitchers Arellanes, Halla, Morgan, McCreery, Kremer. Catcher Lynn. Infielders French, Faye, Gay, Hester. Outfielders Davis, Marshall—12.

This makes a total of 79 players turned loose or enough for eight complete teams and then some. Two of the players mentioned above—Martinoni and Killilay—were picked up by other clubs, but to offset this, the indications are that the present week will see the release of several more players to make room for new talent.

Here is a ball club composed of players who have been released outright this year. Glance over them and think how much money they would have commanded had this club been offered for sale only last year. Think—and then muse on the vagaries of baseball:

Manager—Del Howard.
First base—Bill Abstein.
Second base—Franz Hosp.
Short stop—Scotty Alcock.
Third base—O'Leary.
Utility—Charles and Guest.
Left field—Harper.
Center field—Tobin.
Right field—Coy.
Utility—Kaylor.
Catchers—Bliss, Clark, Yantz.
Pitchers—Koestner, Malarkey, Karr, Geyer, West, Couch, and Harkness.

The deal by which the Oakland management hoped to strengthen the infield has failed through, and temporarily the line-up will remain the way it is. The switch of Litschi to third base has relieved all worry over that position, but leaves Art Guest to plug up the short field. So long as the team is winning, there is no immediate cause for worry.

The most ridiculous story printed this season appeared the other day in an evening contemporary, declaring that Tyler Christian was to be deposed in favor of Charley O'Leary, ex-Seal third baseman. Los Angeles last night came through with a dispatch declaring that Ivan Olson was surely to manage the Oaks in 1916.

Of course there is nothing to either story. The San Francisco scribes, out of friendship for O'Leary, tried to force the veteran on to the Oakland club, and failed.

Concerning 1916, all will depend on what the Oaks do in 1915. Tyler Christian has not yet been able to develop an infield, which was his chief difficulty last year. There is little use in crying over spilled milk, but we can not help but think that Scotty Alcock would have come in mighty handy just about now, even if he was an expensive bit of furniture.

Poor Hen Berry has lost a pile of money during the last three weeks away from home. The expense of the trip amounts to six thousand iron plunks exclusive of the players' salaries, and rain has steadily put the kibosh on the gate receipts.

George Metzger is to be the new field captain of the Angels.

The umps are having plenty of trouble these days. "Nick" Williams was the center of a riot at Los Angeles yesterday, the Salt Lake players mobbing him. Eddie Hallinan and Mark Hannah are said to have panhandled the official.

Cliff Blankenship has been indefinitely suspended for his run-in with Umpire Toman last Tuesday.

They were discussing extra-inning games the other day on the bench during preliminary practice. The official scorer remarked that extra-inning struggles should be prohibited by law. An apoplectic fan insisted that they were the feature of the game which most delighted the public.

"Seven innings is about right," opined the fat co[illegible] chases the balls that go under the bleachers.

Here Charley Pruiett broke his silence. "Make it eight innings, and the Oaks would win the pennant every year, said the buck shot propelnut.

And when you stop to think of it, Charley is about right. The ninth inning is the worst enemy the Oaks have.

Telegrams to baseball magnates of Oakland convey the news of the death in Los Angeles of John Brink, who was at one time one of the owners of the Los Angeles Club. Brink has been a cripple for several years, and suffered from a malignant disease which eventually brought about his death. He attended the funeral of the late Wallace Bray (Hap Hogan), though he had to employ a wheel chair to do it.

## PACIFIC COAST LEAGUE

RESULTS YESTERDAY.

At Oakland—Oakland 5, Venice 3.
At Portland—San Francisco-Portland game postponed, rain.
At Los Angeles—Los Angeles 3, Salt Lake 2.

STANDING OF THE CLUBS.

| | W. | L. | Pct. |
|---|---|---|---|
| San Francisco | 26 | 21 | .571 |
| Los Angeles | 32 | 24 | .571 |
| Salt Lake | 26 | 21 | .553 |
| Oakland | 26 | 28 | .481 |
| Portland | 20 | 27 | .426 |
| Venice | 19 | 30 | .388 |

HOW THE SERIES STAND.

San Francisco 1, Portland 0.
Salt Lake 2, Los Angeles 1.
Oakland 2, Venice 1.

GAMES TODAY.

At San Francisco—Venice vs. Oakland.
San Francisco at Portland.
Salt Lake at Los Angeles.

## Oakland Victor of Heavy Hitting Bee

Oakland took five out of eight earned runs against Venice on the Oakland grounds, and won a game featured by extra base hitting. The Tigers took a two-run lead in the first, and both pitchers held tight until Oakland took a fall out of Reiger and came into a 3 to 2 lead. One more score by Venice and two more by Oakland concluded. Boyd pitched throughout for the locals, getting by in fine style after the first inning, when two triples and a sacrifice fly gave the invaders their early lead. The score:

| VENICE. | AB. | H. | P. | E. | OAKLAND. | AB. | H. | P. | E. |
|---|---|---|---|---|---|---|---|---|---|
| Carlisle, lf | 4 | 2 | 2 | 0 | Marcan, 2b | 4 | 1 | 1 | 0 |
| Berger, s. | 3 | 1 | 1 | 1 | Mundorff, rf. | 4 | 0 | 1 | 0 |
| Kane, cf. | 3 | 1 | 2 | 0 | Middleton, cf. | 5 | 1 | 3 | 0 |
| Bayless, rf. | 2 | 1 | 6 | 0 | Johnston, lf. | 5 | 2 | 1 | 0 |
| Purtell, 2b. | 4 | 1 | 1 | 0 | Ness, 1b. | 3 | 3 | 10 | 0 |
| Hetling, 3b. | 3 | 1 | 0 | 0 | Elliott, c. | 2 | 0 | 7 | 0 |
| Risberg, 1b. | 4 | 1 | 10 | 0 | Guest, s. | 4 | 1 | 2 | 0 |
| Mitze, c. | 4 | 1 | 1 | 0 | Litschi, 3b. | 4 | 1 | 1 | 0 |
| Reiger, p. | 2 | 0 | 0 | 0 | Boyd, p. | 4 | 1 | 1 | 0 |
| Piercy, p. | 1 | 0 | 0 | 0 | | | | | |
| Gleischmann | 1 | 0 | 0 | 0 | Totals | 35 | 12 | 27 | 0 |
| Totals | 31 | 10 | 24 | 1 | | | | | |

Score by innings:

| | | | | | | | | | | |
|---|---|---|---|---|---|---|---|---|---|---|
| Venice | 2 | 0 | 0 | 0 | 0 | 0 | 0 | 1 | 0 | —3 |
| Base hits | 3 | 1 | 2 | 1 | 1 | 0 | 0 | 2 | 0 | —10 |
| Oakland | 0 | 0 | 0 | 0 | 0 | 3 | 2 | 0 | * | —5 |
| Base hits | 3 | 1 | 2 | 0 | 0 | 4 | 3 | 1 | * | —12 |

Gleischmann batted for Piercy in 9th.

SUMMARY.

Runs—Carlisle, Berger, Bayless, Johnson 2, Ness 2, Guest. Three runs, 7 hits off Reiger 23 at bat in 5 1-3 innings (taken out in 6th, one on, one out). Charge defeat to Reiger. Three-base hits—Carlisle, Berger, Guest, Ness. Two-base hits—Johnston, Mitze, Risberg, Carlisle, Hetling. Sacrifice hits—Berger, Mundorff. Sacrifice flies—Kane, Elliott. First base on called balls—Off Reiger 1, off Boyd 3, off Piercy 2. Double play—Boyd to Ness to Marcan to Elliott. Left on bases—Venice 6, Oakland 11. Runs responsible for—Reiger 3, Boyd 3, Piercy 2. Time of game—1 hour and 35 min. Umpires—Toman and Phyle.

## Bees and Angels Stage Hot Contest

LOS ANGELES, Cal., May 27. — Los Angeles won from Salt Lake today 3 to 2. With two out in the ninth and one run needed to tie the score, Faye, on third, was hit by Boles' throw. In attempting to steal home he was nipped at the plate. The Salt Lake players, reinforced by about 200 excited fans, surrounded Umpire Williams to protest. Hannah shook the umpire's arm and was fined $10.

Score:

| | | | | | | | | | | |
|---|---|---|---|---|---|---|---|---|---|---|
| Salt Lake | 0 | 0 | 0 | 0 | 0 | 0 | 2 | 0 | 0 | —2 |
| Base hits | 0 | 0 | 0 | 0 | 0 | 1 | 2 | 1 | 1 | —5 |
| Los Angeles | 2 | 0 | 0 | 0 | 1 | 0 | 0 | 0 | * | —3 |
| Base hits | 3 | 1 | 0 | 0 | 2 | 0 | 0 | 1 | * | —7 |

Batteries: Gregory and Hannah; Hughes and Boles.

Resinol clears away pimples

Pimples and blackheads disappear, unsightly complexions become clean, clear, and velvety, and hair health and beauty are promoted by the regular use of Resinol Soap and an occasional application of Resinol Ointment. These soothing, healing preparations do their work easily, quickly and at little cost, when even the most expensive cosmetics and complicated beauty treatments fail.

Resinol Ointment and Resinol Soap heal eczema and other skin eruptions, stop itching instantly, and are most valuable for dandruff, sores, wounds, etc. Sold by all druggists.


## TRACK AND FIELD STARS ENTER FOR CALEDONIAN CUPS

### Annual Games at Shellmound Attract Many Classy Athletes.

Handicaps for the athletic sports to be conducted in conjunction with the annual picnic and games of the Caledonian club at Shell Mound park, Monday, were announced yesterday. It will be the 50th annual affair of the organization and will take on the aspect of a jubilee.

Some 20 entries were yesterday received by the handicapper. They were mislaid and for that reason have been accepted. They do not appear in the following list, but will be on the official program at the games.

There are twelve track and field events slated. The handicaps are as follows:

176 yards—M. Kirksey (Un.) scr.; F. Teall (Caled. C.) scr.; C. Hoenisch (Caled. C.) scr.; E. Herrick (U. of Cal.) scr.; R. Nolan (O. C.) scr.; A. Newhoff (O. C.) scr.; J. Pyne (O. C.) 1 yd.; A. Barrett (Caled. C.) 2 yds., C. Morris (Caled. C.) 2 yds.; H. Buonh (Un.) 2 yds.; C. V. Dalton (Caled. C.) 3 yds.; J. Tracey (Caled. C.) 3 yds.; F. Gasstel (Miss. H.) 3 yds.; G. Williams (Miss. H.) 3 yds.; H. Ross (Caled. C.) 5 yds.

440 yards—J. Learner (U. of Cal.) scr.; C. Hoenisch (Caled. C.) scr.; L. Perkins (O. C.) 2 yds.; E. Farren (Caled. C.) 4 yds.; R. Nolan (O. C.) 4 yds.; W. Teall (Caled. C.) 4 yds.; A. Newhoff (O. C.) 5 yds.; M. Kirksey (Un.) 5 yds.; J. Pyne (O. C.) 6 yds.; F. Wolongiewicz (Un.) 8 yds.; E. Clarke (Un.) 8 yds.; W. J. Quinn (Un.) 8 yds.; U. Merriman (Caled. C.) 10 yds.; G. Williams (Miss. H.) 12 yds.; J. Kennedy (Caled. C.) 4 yds.; F. Gaestel (Miss. H.) 14 yds.; H. Ross (Caled. C.) 18 yds.

Running high jump—G. L. Horine (O. C.) scr., F. Wolongiewicz (Un.) 3 ins., H. Dykes (O. C.) 3 ins., I. Jacobs (O. C.) 4 ins., W. Sullivan (O. C.) 4 ins., G. Sahlender (Caled.) 5 ins., A. Barrett (Caled.) 6 ins., J. Ore (Caled), 6 ins., E. Madison (Caled.) 7 ins., D. Sullivan (Un.) 8 ins., J. Tracey (Caled.) 9 ins., W. Morgan (Caled.) 9 ins.

Pole vaule—G. Horine (O. C.) scr., F. Wolongiewics (Un.) 8 ins., J. Kenedy (Caled.) 1 ft., J. Ore (Caled.) 1 ft., L. Maculey (Oak. Y. M. C. A.) 1 ft., G. Sahlender (Caled.) 14 ins., E. Madison (Caled.) 16 ins.

Hop, step and jump—J. Tracey (Caled.) scr., A. Barrett (Caled.) 6 ins., G. Horine (O. C.) 6 ins., C. V. Dalton (Caled.) 1 ft., F. Wolongiewicz (Un.) 1 ft., J. Kennedy (Caled.) 18 ins., W. J. Quinn (Un.) 18 ins., W. Sullivan (O. C.) 18 ins., V. Sheldon (O. C.) 2½ ft., G. Williams (Miss. H.) 2½ ft., F. Gaestel (Miss. H.) 2½ ft., J. Ore (Caled.) 3 ft., G. Sahlender (Caled.) 3 ft., D. Sullivan (Un.) 4 ft.

Twenty-four-pound shot put—P. Donovan (Caled.) scr., V. Sheldon (O. C.) 3 ft., J. Ryan (O. C.) 3 ft., G. Hubbenette (Caled.) 4 ft., J. McEachern (Caled.) 5 ft., I. Jacobs (O. C.) 5 ft.

Fifty-six-pound weight for distance—P. Donovan (Caled.) scr., J. McEachern (Caled.) scr., G. Hubbenette (Caled.) 4 ft., V. Sheldon (O. C.) 4 ft., J. Ryan (O. C.) 4 ft.

Tossing caber (scratch)—P. Donovan (Caled.), J. McEachern (Caled.) G. Hubbenette (Caled.), M. McLeod (Caled.).

880 yards—R. Vlught (O. C.) scr., E. Stout (O. C.) scr., E. W. Farren (Caled.) 5 yds., W. Hoburg (O. C.) 5 yds., L. Perkins (O. C.) 6 yds., W. Teall (Caled.) 8 yds., H. Denneson (Caled.) 10 yds., E. Clark (Un.) 18 yds., W. J. Quinn (Un.) 18 yds., E. Schwarz (Oak. Tech. H.) 20 yds., U. Merriman (Caled.) 25 yds., J. Kennedy (Caled.) 30 yds., J. Gould (Caled.) 30 yds., E. Madison (Caled.) 35 yds., H. Ross (Caled.) 40 yds.

One-mile run—R. Vlught (O. C.) scr., E. Stout (O. C.) 10 yds., H. Benneson (Caled.) 10 yds., G. M. Wickoff (O. C.) 15 yds., W. H. Hoburg (O. C.) 20 yds., W. H. Quinn, (S. F. Y. M. C. A.) 25 yds., E. Clark (Un.) 35 yds., B. Spurr (O. C.) 40 yds., C. Fuqua (Caled.) 40 yds., H. Ludwig (Caled.) 50 yds., J. Gould (Caled.) 75 yds.

Two-mile run and team race—R. Vlught (O. C.) scr., E. Stout (O. C.) 10 yds., G. M. Wickoff (O. C.) 15 yds., H. Benneson (Caled.) 25 yds., W. H. Quinn (S. F. Y. M. C. A.) 40 yds., B. Spurr (O. C.) 60 yds., W. H. Hoburg (O. C.) 75 yds., L. Perkins (O. C.) 100 yds., W. Johnston (S. F. Y. M. C. A.) 100 yds., C. Fuqua (Caled.) 115 yds., H. Ludwig (Caled.) 125 yds., C. J. Lippert (S. F. Y. M. C. A.) 150 yds., J. Gould (Caled.) 175 yds.

Open relay race, 880 yards, five-men teams—Caledonian Club, Olympic Club, University of California, San Francisco Young Men's Christian Association.

## NORTHWESTERN LEAGUE

STANDING OF THE CLUBS.

| Clubs. | W. | L. | Pct. |
|---|---|---|---|
| Spokane | 19 | 14 | .576 |
| Victoria | 18 | 14 | .563 |
| Vancouver | 18 | 15 | .545 |
| Tacoma | 18 | 16 | .529 |
| Aberdeen | 14 | 19 | .424 |
| Seattle | 13 | 22 | .371 |

All games postponed yesterday, rain.

SOUTHERN ASSOCIATION.

At Chattanooga—Chattanooga 3, Atlanta 0.
At Nashville—Nashville 4, New Orleans 3 (called in fifth, rain).
At Little Rock—Little Rock-Mobile game postponed; wet grounds.

## QUESTION BOX

To the Sporting Editor: (1) Please give the name and the position of each of the players who constituted the great Cub machine. How many pennants did this machine win? (2) With a runner on first base, batter tries to sacrifice and in doing so is hit by batted ball while in fair territory. Batter is out for interference but can runner advance on the play? (3) A bets that if a batter is walked by a pitcher and scored on a three base hit it is an earned run. B says it is not. Who wins? (4) In a game with a runner on first base the first baseman successfully accomplished the hidden ball trick, he having hidden the ball under his arm. A protest arose and the question was whether the first baseman had a right to put the ball under his arm or not. B says yes, that he has the right. A says that the ball should be kept in the glove and that if the ball is under the baseman's arm it is violating the rule which contends that the ball shall not be caught or concealed on a player's person, pockets, etc. Who is right? H. J. L.

(1) Sheckard lf, Evers 2b, Schulte rf, Chance 1b, Steinfeldt 3b, Hofman cf, Tinker ss, Kling c, Reulbach, Overall, Brown, Pfiester p. Chance, manager. Won four pennants, 1906, 1907, 1908, and 1910. (2) No. (3) A wins. (4) No rule against concealing the ball on a player's person. Several well known instances in baseball where players, attempting hidden ball trick, have lost the ball in their blouses, or under the base and runners have scored.

## NATION-WIDE WAR ON GAMBLERS OF BASEBALL STARTS

### Pools Held to Be Lotteries and District Attorneys Back Up Police.

NEW YORK, May 28. — Baseball authorities here see in the trial of William Rapp at Chicago and the arrest of two men at New Orleans, the beginning of a nation-wide campaign against baseball pools. It was said today that the matter would be called to the attention of the district attorney in this city today and the facts will also be presented to Governor Whitman with a request that action be taken to abate the practice.

President John K. Tener of the National league was outspoken in condemnation of pool selling. "It should be wiped out," he said, "for it is fast growing to be a menace to the community, as well as to baseball itself."

PITTSBURG, May 28. — The entire police force of Pittsburg was today on the look out for dealers in baseball pools, under an order issued last night by Superintendent W. N. Mathews who declared such pools to be lottery, and therefore illegal. Under the law the crime is punishable by a fine of $1000 and imprisonment for one year. A campaign against the pools has brought out the repeated statement that fully $100,000 is invested in the enterprise weekly by Pittsburg people.

WILKESBARRE, Pa., May 28. — The alleged baseball pool, members of which are under arrest in Chicago and New Orleans, operated extensively in Pennsylvania last year under the name of the Pastime Publishing company, but was forced to suspend by the district attorney of Luserne, according to authorities here. John J. Kilcoyne, a former hotel man of this city, was said to be the head of the concern.

The company issued a paper called the Baseball Wor'd from an office in Allentown, Pa., and purchasers of the paper at 5c a week receive a baseball ticket as a premium. The paper, however, is not delivered with the ticket, but comes later and contains the names of the previous week's winners. The paper and the tickets are delivered to agents by messengers.

## DUTCH LEONARD WAS TOO SASSY

Dutch Leonard of the Boston Red Sox is one of the greatest southpaws in the game, but he lasted just one day as a member of Jesse Burkett's Worcester, Mass., team.

Leonard, just out of college, had been farmed there by Jake Stahl, then Red [illegible] his first game, but his alibi was poor fielding back of him.

"Hey, there, what's the matter with you out in leftfield?" he yelled. "Are your feet tired?" Burkett rushed in from that garden and bawled him out—then he found out he had been jawing his manager, but Dutch was game and yelled back. "That goes just the way I said it." Then he took the next train for Boston.

The pitchers on both of the winning teams Sunday are Santa Clara University hurlers. There should be some game when these two boys hook up.


Reduced Rates to Portland and Return

For Portland's Rose Carnival, reduced round-trip tickets will be on sale June 5th to 8th, inclusive, from all stations in California north of and including Santa Barbara and Mojave, final return limit June 30th.

See Southern Pacific Agents for additional information.

—Advertisement.

Go East
Via the Scenic, Cool Northern Route of The NORTHERN PACIFIC

You can travel by water or land to Portland, or Puget Sound, including the splendid new

Great Northern Pacific S. S. Co.

San Francisco to Astoria, Ore. See the majestic Columbia river and the fertile region of its name—beautiful Puget Sound and its thriving cities—cross three ranges of snow, cooled mountains—pass through the most fertile and productive valleys of the world—great orchards, broad fields of grain, herds of stock.

SEE Yellowstone National Park via Gardiner Gateway

All tickets include stopover privileges at the Nation's greatest playground. Write, call, or phone for travel literature.

T. K. STATELER, G. A. 685 Market St. San Francisco, Calif.

A. M. CLELAND, Gen. Pass. Agent, St. Paul, Minn. A. D. CHARLTON, Asst. Gen. Pass. Agt. Portland, Ore.

Northern Pacific Ry

FOR COMFORT TAKE THE MODERN STEAMERS

Portland Beaver — Sails 12 Noon May 30 — $12, $14, $16 — 2d Class $7
LosAngeles Rose City — Sails 11 a. m. May 31 — First Class $9.35, $6.85 — 2d Class $5.35

BIG 3 BEAR BEAVER ROSE CITY

Berth and Meals Included

The San Francisco and Portland Steamship Co.

H. V. BLASDEL, City Ticket Agent, 1228 Broadway, Oakland, Cal. Phone Oakland 1314.

$8.35 LOS ANGELES TO IN 18 HOURS

ON THE Yale and Harvard

Sailings For LOS ANGELES and SAN DIEGO Four Times a Week

Every Sunday, Wednesday, Friday and Saturday

PACIFIC NAVIGATION CO.

Berkeley Office 2011 Shattuck Ave.

FAST ELECTRIC TRAINS TO Sacramento

LEAVE 40TH & SHAFTER AVE.

| Leave. | Daily Except as Noted. |
|---|---|
| 7:50A | Sacramento, Pittsburg, Bay Pt., Marysville, Colusa, Oroville, Chico, Obs'n Car. |
| 8:20A | Concord and Way Stations. |
| 9:20A | Sacramento, Dixon, Pittsburg, Chico. Carries Parlor Observation Car. |
| 10:10A | Pinehurst, Diablo, Concord, Sun. only. |
| 11:50A | Sacramento, Pittsburg, Chico & Way. |
| 1:30P | Sacramento, Pittsburg, Chico & Way. |
| 3:30P | Sacramento, Pittsburg, Marysville. |
| 4:30P | Concord and Way Stations. |
| 6:09P | Pittsburg, Sacramento, Marysville, Colusa, Oroville, Chico, Observation Car. |
| 5:50P | Pittsburg, Danville, Way, ex. Sundays |
| 8:30P | Sacramento, Pittsburg and Way. |

OAKLAND, ANTIOCH & EASTERN RAILWAY. 40th and Shafter ave. Phone Piedmont 370. Call Oak. Diff. People's Ex. Co. Check Baggage

When Visiting the Fair DON'T OVERLOOK THE "Home Electrical"

Then Remember This— Any appliance demonstrated at the Exhibit can be obtained at our store, "The Home of G. E. Electrical Goods."

Ask About Our Club Plan Which Enables You to Purchase Any Household Devices on Easy Payments. Buy Now.

Kimball Electric Co. 526-15th St. bet. Wash. & Clay

TRY OUR REPAIR DEPT. PHONE OAK. 5343.

back East excursions via Santa Fe

| | |
|---|---|
| Chicago | $72.50 |
| Council Bluffs | 60.00 |
| Denver | 55.00 |
| Dallas | 62.50 |
| Houston | 62.50 |
| Kansas City | 60.00 |
| Memphis | 70.00 |
| Montreal | 110.70 |
| New Orleans | 70.00 |
| New York | 110.70 |
| Omaha | 60.00 |
| Quebec | 120.50 |
| St. Louis | 70.00 |
| St. Paul | 73.90 |
| Toronto | 98.50 |

and others

on sale certain days in June, July, and August. Return limit, three months—not to exceed Oct. 31, 1915. These tickets are strictly first class.

—when you go stop off and visit the Grand Canyon of Arizona.

Santa Fe City Offices 1218 Broadway, Oakland. Ph. Lakeside 425. 673 Market St., San Francisco. Ph. Kearny 315

Santa Fe

5th Water NEW YORK All the Way via PANAMA CANAL

CALLING AT LOS ANGELES

Passengers Booked to Panama and South America

LARGE AMERICAN TRANSATLANTIC LINERS

'FINLAND' — 'KROONLAND'

FROM SAN FRANCISCO

JUNE 16 JULY 10 JULY 31

10 A. M. FROM PIER 37, FOOT OF MONTGOMERY ST.

First Cabin $125 and up — Intermediate $60 and up

INCLUDING MEALS AND BERTHS.

CUISINE AND SERVICE HIGHEST TRANSATLANTIC STANDARD

PANAMA PACIFIC LINE

T. H. LARKE, Gen'l Pass. Agt. 319 GEARY ST. Phone GARFIELD 1965
SWAYNE & HOYT, Gen'l Freight Agents, 430 Sansome Street. Phone Kearny 3000

Alameda County Day

JUNE 10, 1915

— AT —

Panama-Pacific Exposition

Be Sure to See

The Collective Gas Exhibit

FIFTH STREET AND AVENUE A, PALACE OF MANUFACTURERS AND

The Home Electrical

SEVENTH STREET AND AVENUE B, PALACE OF MANUFACTURERS

These exhibits are of exceptional interest, illustrating to a remarkable degree the many uses to which Gas and Electricity may be applied.

Much may be learned by an inspection of them that may be helpful to you in your household equipment.

FREE

A map of the Panama-Pacific Exposition grounds with index to buildings and exhibits will be given to each consumer calling at the company's offices in Alameda county between June 1st and June 10th.

One to a consumer. No mail or 'phone orders.

Pacific Gas and Electric Co.

MAIN OFFICE

Alameda County District

13th and Clay Sts., Lakeside 5000

OAKLAND

BRANCH OFFICES:

Berkeley, Alameda, San Leandro, Hayward, Livermore, Pleasanton, Niles.

# BERKELEY GOSSIP of STUDENTS AND RESIDENTS IN UNIVERSITY TOWN AND SOCIAL & PERSONAL HAPPENINGS of DAY in the ISLAND CITY ALAMEDA

## 'GUILD SERVICE' IN GREEK THEATER

### San Francisco Normal to Hold Exercises Next Sunday Afternoon.

BERKELEY, May 28. — The Greek theater next Sunday afternoon at 2:30 o'clock will be the scene of a "Guild Service" conducted by the San Francisco State normal school and participated in by a large number of students graduated this spring from that institution. The exercises will consist of addresses by prominent educators and citizens around the bay and will be interspersed by special music composed for the occasion by Mrs. Abbie Gerrish-Jones. This music will include marches, strophes and interludes as well as the music of the [illegible]

The program opening with a triology of speeches on "Woman," "Motherhood" and "Childhood," will pass to ethical subjects and will conclude with addresses by Edward Hyatt superintendent of public instruction, by Judge George E. Crothers and A. B. Anderson. The speakers are to be Miss Edith Mobley, Mrs. Herbert E. Brace, Helen Raymond Brace, Cecil B. Mark, Miss Frances E. Williams, Miss Ethel Dauphiny, Miss Pirie Davidson, Miss Myrta Metzner, Miss Eva A. Levy, Will C. Wood, State commissioner of high school education Edward Hyatt, Judge George E. Cothers and A. B. Anderson, dean of the State normal faculty.

The students to receive diplomas before May 28, who will take part are as follows:

Carolyn Mary Abbott, Margaret Harrison Adams, Carolyn Constance Aggeler, Althild Elizabeth Ahlmen, Ione A. Albrecht, Sue F. Aldersen, Lydia K. Almquist, Azalea E. Almy, Talite Phyllis Appleton, J. Georgina Hele Ash, Alice C. Bacon, N. Mabel Barnes, Ethel Batchelor, Ruth A. Belcher, Cecelia Bonnikson, Catherine M. Elkerenkotter, Claire Isabella Evermann, Mary Josephine Fallon, Vincenzia Regina Fenn, Dorothy Ruby Fisher, Ottilie M. Fherl, Julia Mary Ford, Elsie May Fores, Dorothy Ida Fuller, Edna Melissa Gibson, Mary Agnes Gleason, Constance Elizabeth Graham, Adeline E. Griffin, Kathleen Frances Hagerty, Ramona Estelle Haley, Marion Mettler, Myrtle Minkel, Laura H. Mohring, Hulda Florence Moorhead, Helen Lucile Morehouse, Cecelia R. Murray, Ida May Noble, Delia Isadore O'Donnell, Agnes Johanne Olesen, Hazel A. Ortega, Myrtle B. Oser, Elsie E. Parrott, Florence Anita Piper, Gertrude Elizabeth Plutti, Nell Powell, Hilda Christine Boyens, Florence M. Brown, Marion G. Busher, Kate Rae Campbell, Alice Elizabeth Canevascini, Elizabeth Carrick, Charlotte Elizabeth Chamberlain, Mary J. Christen, Maybelle Clark, Phoebe Cole, Francis E. Coregran, Naomi Cowden, Marion Crocker, Marie Helen Crowley, Maybelle Ruth Cummings, Alice Marie Dawes, Helen Catherine Dooley, Iva Marie Doss, Alma F. Duffy, Vera Dutcher, Harriet Mary Eden, Edith L. Edminson, Edith S. Edwards, Cecelia Eichen, Helen Hampton, Emily May Hanson, Sarah Anna Heilmann, Loretta Grace Henwood, Verda E. Hitchens, Hazel T. Horton, Margaret Ann Hottinger, Mercedes Howell, Leola Esther Ier, Ruth E. Ingalls, Katherine Inglis, Bertha Jewett, Ruth E. Johnson, Charlotte Jung, Clive Re Kammerer, Fern Maralan Kiesling, Gertrude Marie Knudsen, Adena Leth, Eugenia Elizabeth McCarthy, Marguerite J. McCarty, Theresa May McCullough, Dorothy M. McFarland, Dorothy McKnight, Alta L. Meuade, Grace Elizabeth Prosser, Carolyn Theresa Read, Ida M. Redmond, Emily Elizabeth Reilly, Florence Irma Richle, Norman Barkeley Riddle, Alice Irene Rood, Gladys Mae Rosenbaum, Mary J. Rossen, Charlotte C. Russell, Ruth Lorraine Russell, Ruth Christine Sandkamp, Marie Louise Sauret, Lula M. Schoenemann, Mary Eletha Shields, Charlotte M. Smith, Hazel Parker Smith, Lucy Adeline Spencer, Beatrice Sperbeck, Margaret E. Spring, Delpha H. Switzer, Edith Martha Symonds, Marie Ernestine Tagliaferri, Thirza Mefba Thomas, Geraldine Charlotte Bishop, Ivah Loreen Brett, Lorraine H. Brunner, Edith Elizabeth Butler, Dorothy Dorcas Clennam, Helen Gates Cochrane, Anastasia Crowley, Jennie Curry, Eunice Margaret Dake, Clare Damkroeger, Lenore May Davidson, Mary Margaret Devlin, Florence Deborah Diamond, Helen Lola Dixon, Norma Marie Donnelly, Susie Erma Eckert, Hazel Estelle Elliott, Grace Engelhart, Florine J. Falk, Katherine W. Ferguson, Hortense Leah Fisher, Anita Claire Fisher, Florence Marie Forsberg, Eleanor E. Gillberg, Marjorie Gillespie, Pearl Jacobs, Helen Ruth Kalischer, Franciska Marie Korte, Kate Lantz, Dorothy Ruth Le May, Lucy Mary Mahoney, Teresa M. ahoney, arie Inezz Malley, Grace Evelyn cKenzie, Lesley Eleanor Merguire, Frances Crowley Miller, Agnes Marie Moe, Gladys Frances Nelson, Joan Teresa O'Keefe, Louise M. O'Neill, Mildred Peterson, Elaine Frances Powell, Irene Penrose Rickard, Caroline Elizabeth Rogers, Hana Shimozumi, Edith Sherfey, Violet Slade, Viola Edna Studer, Helen Elizabeth Sturtevant, Mary Suber, Aileen Sullivan, Sybil Sykes, Norma L. Van Marter, Ruth Wheeler, Lora Olive Williamson, Fannie Emma Young.

COMMISSION WILL MEET.

ALAMEDA, May 28. — The electricity commission will meet this evening in the regular monthly session. Routine matters will be transacted.

Modern women insist on Cottolene

Because it is one of the purest of pure food products,

Because they know that

Cottolene

has never been equaled for quality or purity or for producing foods that are wholesome, digestible and delicious.

Use one-third less of Cottolene than of ordinary cooking fat.

Use Cottolene for all your shortening, frying and cake-making.

Arrange with your grocer to deliver your supply regularly.

Write to our General Offices, Chicago, for a free copy of our *real* cook book, "HOME HELPS."

FAIRBANK

*"Cottolene makes good cooking better"*


## PLEA FOR VIVISECTION

## ADVOCATES OF NEW LAW GET SCORING

### U. C. PROFESSOR FIGHTS BILL

BERKELEY, May 28. — The University of California made public today the text of a vigorous argument against the proposed anti-vivisection law presented before Governor Johnson at the hearing this week by Dr. George E. Ebright, president of the California State Board of Health. Dr. Ebright is a member of the faculty of the medical school of the university.

Dr. Ebright, who is in charge of the department of contagious diseases at the Children's Hospital and is also an attending physician at the San Francisco County hospital, made the following statement.

"Before the discovery of the modern remedies, due entirely to research work upon animals, the mortality rate of diphtheria was about 85%. By the employment of anti-diphtheritic serum, obtained from horses, the mortality rate has been reduced to about 2%. Within the last two years Flexner, experimenting upon horses, has reduced the mortality rate for cerebro-spinal meningitis from between 25 and 100% to between 22 and 25%.

"The mortality of hydrophobia without treatment is 100%. With the use of animal experimentation it has been reduced to less than 2%. Lock-jaw, which in past wars was the cause of so high a death rate among the wounded, is at the present time in France reduced to practically zero.

"Only a few years ago surgical operations upon the appendix or gall-bladder and for other other conditions which required operation upon the contents of the abdomen were attended with an extremely high mortality rate, because the surgeon did not know the value of asepsis. Now abdominal operations, as far as the operation itself is concerned, have a mortality rate of less than 1 in 50,000.

OVERCOMING TUBERCULOSIS.

"As is well known, in the past two years the treatment of tuberculosis has advanced with tremendous strides, owing practically entirely to the use of guinea-pigs and other animals in experimentation. Through the efforts of scientific work the plagues of the tropics, such as yellow fever and malaria, have been successfully dealt with. It is probable not generally known that in the department of animal industry in the University of California thousands upon thousands of dollars are saved to the farmers and cattlemen of the state and untold suffering prevented in the herds of cattle, horses and hogs, upon which so much depends, by the use of well-directed laboratories.

"I desire to call attention to this very important fact: The medical profession exists for the prevention and cure of disease, and where it is not possible to cure, for the immediate amelioration of human suffering.

"Is it possible to believe that the great body of men and women belonging to the medical profession and having at heart such ideals for the amelioration of human suffering will practice cruelties on the lower animals?

"Vivisection is practiced only under certain very right regulations, for instance, the Johns Hopkins University, Harvard, Yale, the University of California, Stanford, and all the other worthy of consideration, do not allow operations to be performed upon animals except when these animals are under complete anesthesia. The animals are not allowed to come out of the anesthetic when the operations that have been performed are such as would prevent their recovery. No animals are allowed to come out of the anesthetic when more than one operation has been done upon them. It stands to reason that it is the duty of medical schools to educate surgeons. How remiss they would be in their obligations if they allowed their students to go out and operate for the first time upon their patients if they had not during their course of instruction been taught all the [illegible] and how much better that these living beings should be the lower animals, rather than human beings'

OBJECTIONS NOT VALID.

"The objection that it is not necessary to operate upon living structures and that the dead body will do as well is absurd, because there is all the difference in the world between the two conditions.

"Now as to this bill, the lines between its friends and foes is sharply drawn. Why should this be if the bill is as simple as it appears upon the surface? It provides apparently only for inspection of biological laboratories by humane officers. It does not give them the power to arrest. However, I would call your attention to the fact that they are already armed with the power of arrest and that the passage of this law would place in the hands of any fanatic the power, by repeated arrests, even without convictions, to persecute the men who have given both their lives and service to the interest of humanity. This bill provides for governmental recognition of anti-vivisection, with all of its attendant dangers. Not only that, it should be realized that practically all of the money which provides for experimental medicine comes from private donations. With such a law as this upon the statutes and the encouragement which it gives to the anti-vivisectionist and the power it gives to the vivisectiphobe, what person would like to continue the donation of such large sums of money as have continually been given of late for the assistance of suffering humanity? Is it not, therefore, clear why all deep-thinking people are opposed to the passage of this law? We appeal in the names of those who are suffering, who have suffered, who will suffer from preventable diseases, in the names of those whom from time to time will have need for surgical operations, in the names of those martyrs who have given their lives to protect us and our children from the things that we fear most, for assistance in defeating the ill-advised efforts of those who weigh what little suffering may be necessary to animals against the value of human lives."

## TO AID RURAL INSTITUTIONS AND FARM ENGINEERING

UNIVERSITY OF CALIFORNIA, May 28.—The creation of two new professorships in the college of agriculture, which the university expects will be of exceedingly great value to the people of California, was announced today by the University of California. One is a professorship of rural institutions. To this has been called Dr. Elwood Mead, one of the most distinguished irrigation engineers and agricultural statesmen in America. The other is a new professorship of agricultural engineering. To this has been called Professor Jay Brownlee Davidson of Iowa Agricultural College, a specialist in the testing of agricultural machinery as to its efficiency.

Dr. Elwood Mead is one of America's most distinguished citizens. For many years, both in governmental and other positions, he was closely identified with the settlement of the western third of the United States. During that time, people generally learned to respect his judgment and to believe in the correctness of his views with respect to the development of the natural resources of the country.

During the past seven years Dr. Mead has been chairman of the State Rivers and Water Commission of Victoria, Australia. He introduced the so-called closer settlement plan, which has done much to develop that state. Of the 119,000 acres acquired by Victoria for closer settlement in the irrigated areas, 100,000 are now subdivided and 74,000 are settled.

Secretary Lane has appointed Dr. Mead chairman of a central board of review of the committees on revision of reclamation project costs. The several committees are directed by the secretary of the interior to revise the estimated cost of each reclamation project, upon which construction charges heretofore announced were based. The reports of the committees are to be referred to Dr. Elwood Mead, General W. L. Marshall, and I. D. O'Donnell for review and report to the secretary.

Dr. Mead's election as professor of rural institutions in the University of California is to correlate the necessary scientific work of the college and experiment station with the human and public aspects of the problem. His work is to include features of rural life outside of farming, which are of great importance, but which have thus far been neglected.

Professor Davidson, now elected professor of agricultural engineering, will be stationed at the university farm, at Davis. It is proposed to build up there a testing plant for agricultural machinery. Here investigations as to the fundamental reasons for efficiency in farm machines will be made. Agricultural colleges have not heretofore seriously studied this subject. It is believed that the university farm with its land, on which it is possible to use machinery practically throughout the year, offers opportunities not possessed by other agricultural colleges.

Professor Davidson graduated from the University of Nebraska in 1904. There he was later instructor in farm mechanics. He was employed in the experimental department of Deere & Company and afterwards by the International Harvester Company. For the past ten years he has been in charge of agricultural engineering in Iowa State College.

Professor Davidson is the joint author with Professor L. W. Chase of "Farm Machinery," a text used generally throughout the United States, and he is the author of a text book for secondary schools entitled "Agricultural Engineering." He is also the author of several bulletins, including "Modern Silo Construction," "Creamery Organization and Construction," and "The Relative Value of Alcohol and Gasoline for Fuel and Light." Professor Davidson has designed several pieces of agricultural engineering apparatus, including the Iowa integrating traction dynamometer.

## AEOLIAN YACHT CLUB ON MOONLIGHT CRUISE

ALAMEDA, May 28. — The fleet of the Aeolian yacht club will make a three days' moonlight cruise to Petaluma drawbridge beginning Saturday afternoon.

Sunday some of the boats will tow through the bridge, while the crews of others will go chicken hunting in their nearby regions. The boats will start back Monday morning and will arrive here late in the afternoon.

ORGANIZING YEOMEN.

BERKELEY, May 28. — D. T. Griffith, organizer of the Brotherhood of American Yeomen, is in Berkeley securing members for a lodge of the order, which is a fraternal insurance society with headquarters in Des Moines. California has a membership of 6000 of the 200,000 membership in the United States.

## BERKELEY PERSONALS

BERKELEY, May 28. — Miss Orytha is a guest at Mare Island of Commander and Mrs. Karns. The latter entertained yesterday for Miss Marian Brooks, who is to wed Dr. Ernest Elkynge.

Mrs. William James Monro entertained recently at a pleasant affair for a party of Maryland visitors at her home on Channing way. Mr. and Mrs. Cedric Wright, violinists, played for her guests.

Miss Bessie Wiley has returned from the Hawaiian Islands where she has been visiting for the past six months part of the time with the Jack Londons. The latter plan to return to California next month.

Mrs. A. L. Finlan was hostess to the party of friends who played bridge at the Hotel Shattuck Tuesday afternoon.

Miss Mabel Zelle was the honored guest of a tea given in San Francisco Wednesday afternoon by Mrs. Louis Katz. Miss Zelle's wedding to Peter tum Suden is to take place June 9.

Mrs. L. V. Sweet, is entertaining Mrs. H. F. Negus of Tacoma over the summer.

Mr. and Mrs. Thomas Arthur Rickard, recently returned from London, are at the Hotel Shattuck until they permanently locate in a new home. The Rickards were abroad for six years.

## Blood Risings Begin A Mere Speck

### Stop Them From Growing Large and Dangerous.

Nearly everyone who uses S. S. S. for the blood recalls a friend who went through untold suffering as the result of a mere pimple or small blood rising. A host of people did not realize, until too late, what may result from a slight skin abrasion. But they recovered if they used S. S. S., and in almost every village and hamlet, every crossroad and away back off the road is someone who will tell you how S. S. S., the famous blood purifier, restored his health.

It is a most interesting fact that this remarkable vegetable medicine overhauls the blood in a manner that excites curious minds.

But it acts in accordance with accepted physiological laws and yet its effect is almost beyond comprehension to those who are wedded to such drugs as mercury, calomel, arsenic, iodide of potash, copper and other baneful influences which all the world bears silent testimony to their destructive tendencies.

S. S. S. is indeed a nature's tribute to what we need and it is worthy of note that in almost any drug store throughout the country you will find it regularly in stock. Get a bottle today. And if you believe yours is a peculiar case, write to the Medical Adviser of The Swift Specific Co., 106 Swift Bldg., Atlanta, Ga. Our word for it, he is one of Georgia's appreciated specialists, retired from active practice, but proud of his name and of his recognized ability.


J. B. Schafhirt
Dentist
MACDONOUGH BLDG., 2d FLOOR
1322 Broadway, Cor. 14th St.
Phone Oak. 1285 Open Evenings


## SIXTEEN GRADS AT RICHMOND

### Union High School Pupils Hold Interesting Exercises.

RICHMOND, May 28.—The auditorium of the Lincoln grammar schools was converted into a fairyland of color last night when sixteen students of the Richmond Union High School received their diplomas at the eighth annual commencement exercises of the institution. The principal address of the evening was delivered by Allison Ware, president of the Chico State Normal School. The Rev. Thomas A. Boyer delivered the invocation address. Of the sixteen graduates eleven were girls. The graduates were: Philip Angel, Juliet Campbell, Dyna Cox, Alice Greathouse, Irene Grunhut, Ethel Hall, Walter Hoffman, Merle Jenkins, Hazel Kilmer, Rose Little, Chester McAllister, Valera McLarney, Joseph Sharp, Stelle Shoemaker and William Stewart.

PAINFULLY BURNED.

RICHMOND, May 28. — Mrs. J. F. Wright, wife of a local Santa Fe employe living at 453 Twenty-second street, was painfully burned about the face yesterday afternoon when a gas stove exploded. Mrs. Wright had lighted the gas in the range and had gone into another room. She was attracted by the odor of gas. When she opened the door of the kitchen she was met by a flaye of fire.

LANHAM SECURES FREEDOM.

RICHMOND, May 28. — Ray Lanham, former Santa Fe employe and held to the Superior Court on a charge of failure to provide for his minor child, has been released upon a writ of habeas corpus on the ground that the complaint was defective.

TO SHIP BODY EAST.

RICHMOND, May 28.—The body of the late Mrs. D. J. Gavin, wife of the former local realty operator who died in the Napa state hospital following her losing her reason over the illness of her 16-year-old son, arrived here this morning and this afternoon was removed to her former home at Ruthven, Iowa.

SCHOOL TO GRADUATE TONIGHT.

RICHMOND, May 28.—The Richmond public schools will graduate a class of 108 boys and girls from the grammar department tonight. The exercises will be held at the Lincoln school auditorium in Tenth street. Sixty-one of the class are girls and each has made her own graduation dress in the domestic science department of the school and the cost has been held down to less than $3 per garment. County Superintendent of Schools W. H. Hanlon will deliver the principal address.

## CHILDREN'S LIVESTOCK SHOW ATTRACTS MANY

SAN LEANDRO, May 28. — The children's livestock show opened in the public school auditorium today. More than 150 coops and cages of animals and birds raised by the boys and girls and flowers, vegetables and fruits in addition to displays of work of the manual training and domestic science departments are on exhibition.

This evening the pupils will dance on the playground. A spotlight willl be used for illumination.

The show will be open today and tomorrow and it is expected will be inspected by several thousand visitors.

## CHURCH CONGREGATION TO PRODUCE PLAYLET

BERKELEY, May 28. —"The Gypsy Picnic," a musical playlet, will be given by members of the congregation of the First Methodist-Episcopal church in the church hall, Allston way and Byron street, at 8 o'clock this evening. The proceeds are to be placed in the building fund of the church. The presentation of the playlet will be preceded by a musical and literary program.

Among those in the cast are Misses Alma Hunes, Thel Price, Gwendolyn Grimmett, Trillis Miller, Nettie Bennett, Helen Sevey, Myrtle Wildey, Fred Hines, Dorothy Daniels, Gertrude Myrkt.

## VISITORS COMPLIMENTED BY ALAMEDA HOSTESS

ALAMEDA, May 28. — Mrs. Charles S. Neal and Miss Helen Neal, with Mrs. James Goldsmith of Salem, Mass., who is in California to visit the exposition and the relatives here, are spending a few days at the Inside Inn.

In compliment to Mrs. Goldsmith, Mrs Neal entertained with a luncheon for which she planned an elaborate decoration of the season's flowers, and included the different members of the family in this city and other connections from out of town.

CLIP THIS COUPON.
It Is of Value to You.

The Oakland Tribune has made a special arrangement with Captain D. H. Smith of the British convict ship "Success," which is now on its last week of exhibition at Webster-street wharf, Oakland, whereby all readers of this paper may visit this historical vessel at a greatly reduced rate. The regular price of admission is 25 cents, but by clipping out this coupon and presenting it with 15 cents at the ship's ticket booth on the wharf at foot of Webster street you will be admitted to inspect this, the oldest and most wonderful ship in the world, any time May 27th, 28th and 29th.

NOTE—The convict ship leaves Oakland Monday evening next and will never return.

## Here Is Good News for Stomach Victims

Some very remarkable results are being obtained by treating stomach, liver and intestinal troubles with pure vegetable oils, which exert a cleansing, soothing and purifying action upon the lower bowels, removing the obstructions of poisonous fecal matter and gases and preventing their absorption by the blood. This done, the food is allowed free passage from the stomach, fermentation ceases and stomach troubles quickly disappear.

George H. Mayr, for twenty years a leading Chicago druggist, cured himself and many of his friends of stomach, liver and intestinal troubles of years' standing by this treatment, and so successful was the remedy he devised that it has since been placed in the hands of druggists all over the country, who have sold thousands of bottles.

Though absolutely harmless, the effect of the medicine is sufficient to convince any one of its remarkable effectiveness, and within 24 hours the sufferer feels like a new person. Mayr's Wonderful Remedy is sold by leading druggists everywhere with the positive understanding that your money will be refunded without question or quibble if ONE bottle fails to give you absolute satisfaction.—Advertisement.

## COUNCIL SCORED BY LIBRARY BOARD

### Trustees Criticise Solons for Meddling in Business of Berkeley's Books.

BERKELEY, May 28. — The disagreement between the city council and the library board came to a head this morning when the library trustees sent an ultimatum to the council respecting the proposed West Berkeley library. They severely scored the council for meddling in the library's business, declared themselves constituted legally to run the library, and furnished a financial statement to show that not enough funds were available to build the new structure.

The letter occasioned considerable discussion among the members of the council but no definite action was taken. Mayor Heywood and Commissioners Harms and Hoff were in favor of continuing with the erection of the building, a program which Commissioners Turner and Wilson vigorously opposed. The contract for the work has been signed by the council, but it was decided to delay further action until the return to the city of Prof. Leon J. Richardson, president of the library board. As a matter of form only the contractor's bond was approved.

The protest of the library trustees was presented to the council this morning in a statement, signed by four members of the library board, Professor Leon J. Richardson being out of the city. The statement was as follows:

"The Board of Library Trustees wishes respectfully to protest against the action taken by the City Council at its meeting of May 25, at which the contract for the proposed combination convenience station and branch library in West Berkeley was awarded. Our reasons for making this protest are as follows:

"There is no surplus in the library fund. Our present balance of $13,564.70 is sufficient only to meet the ordinary running expenses of the library up to the end of November, when the tax levy is apportioned. The attention of the council is again called to the attached financial statement (made also in our communication of May 14), which shows an estimated amount of about $1500 in the library fund after paying October bills. The funds of the library are, therefore, manifestly insufficient to undertake the expense of building and equipping a branch library. Should it be undertaken, book purchases must be entirely discontinued, salary warrants discounted, and the library service for the entire city crippled.

"We do not believe it would be proper to spend library funds for a building so large a portion of the cost of which should be charged to the convenience station feature.

OBJECT TO PLANS.

"We object to the plans which the council has chosen for the proposed building. They are unsatisfactory in many ways. We believe that no one experienced in library work would approve of them.

"We protest against the council appropriating library funds for any purpose whatever, believing that the expenditure of such funds is the function of the library board. This protest is made irrespective of whether there is, or is not, a surplus in the library fund. The city charter provides for a library fund, separate and distinct from other funds, which may be drawn upon only by authority of the library board. Certainly the library board can conduct its business only if it alone may direct the expenditure of the tax collected especially for library purposes. Two boards drawing independently on the same fund would create an impossible situation.

"We fully appreciate the desirability of building a branch library in West Berkeley and hope within a reasonable time to be in a position to undertake a comprehensive building program.

"While we regret sincerely that we are unable to co-operate with the council in the proposed plans, we beg to remind the council that no notice of their intentions in the matter was received by us until after bids for the building had been called for. Having reached this decision after careful and independent consideration of the whole situation, we trust that the council will see fit to reconsider its action of May 25.

"We regret that the absence of Prof. Richardson from the city makes it impossible to secure his signature to this statement, which he has formerly approved in substance."

## WANTED IN TWO CITIES ON BAD CHECK CHARGES

ALAMEDA, May 28. — Charles McDonald, who was arrested in this city on a charge of passing a fictitious check, was out on bail in San Francisco at the time of his alleged local act, having been arrested across the bay on a similar charge. This morning McDonald appeared in Police Judge L. R. Weinmann's court for his preliminary examination, when it was found that the San Francisco charge took priority. The hearing was postponed until June 11.

If McDonald is not held across the bay, he will be brought to Alameda to face the local charge.

## RELIEF SOCIETY TO GIVE COFFEE PARTY

ALAMEDA, May 28. — The German Ladies' Relief society has arranged a coffee party for next Tuesday, June 1, at 2 o'clock, at Unity Circle hall, Grand street, near Santa Clara avenue. The regular business meeting at 1 o'clock sharp, will be followed by the party.

GIVES INFORMAL AFTERNOON.

ALAMEDA, May 28. — Mrs. Sterling Hubbard, of Cleveland, Ohio, was the inspiration for the informal afternoon given by Miss Helen Anthony, who asked a group of the older friends of the visitor, who was Miss Evelyn Levkowicz, to be her guests for the afternoon. Scotch broom and other yellow blossoms made the decoration, and the finale of the pleasant affair was a dainty tea. This was the first of several welcoming affairs which will be given Mrs. Hubbard, who with her three little ones arrived a few days ago for an extended stay in California.

MEMORIAL BY G. A. R.

ALAMEDA, May 28. — Members of Joe Hooker Post of the G. A. R., of Alameda, will attend special services to be held Sunday at the First Congregational church, Chestnut street and Central avenue. The exercises will begin at 11 o'clock and will be in honor of Memorial day. R. B. Cutler, post adjutant, has issued a notice to members of the organization, urging all to be in attendance, including sojourning comrades and patriotic societies.

ARRIVE FROM SCOTLAND.

ALAMEDA, May 28. — Mr. and Mrs. James Dunn who arrived in Alameda this week from Scotland after an absence of 14 months, were in Liverpool when the Lusitania was torpedoed. They arrived there on the day of the disaster.

BIG REALTY SALE.

ALAMEDA, May 28. — The Main and Winchester tract, which comprises about 35 acres of land west of Third street in this city, has been sold by the McDermot estate to a group of men. The consideration is given as $95,000. The deed has been executed but has not been placed on file as yet.

COUNCIL MEETS TONIGHT.

ALAMEDA, May 28. — The committee of the whole of the city council will convene this evening. Street matters which are under course of adoption will be considered by the committee. Late train service and water for the schools will also be taken up by the committee.

## CITY CLUB HAS DINNER

### Members Speak on Varied Topics at the Meeting

BERKELEY, May 28.—The City Club brought its season to a close last evening with a dinner and meeting at the newly opened Hotel Claremont, attended by 110 members and guests. Professor John C. Merriam of the University of California, president, acted as toastmaster.

Mrs. Dane Coolidge scored that portion of the citizens which she characterized as "the other half," the persons who do not take an interest in elections. Commissioner-elect Frederick T. Robson spoke of the plans of the new administration to improve the streets and bring the water supply to a proper standard. Mayor-elect Samuel C. Irving believed in the usefulness of the club as an agent for civic improvement.

Among the other speakers were Mayor Heywood, City Attorney Cornish and Professor Reed. Election will be held by the club in December.

## SECRET OF SPHINX IS EXPLAINED BY CURATOR

ALAMEDA, May 28. — "The Pyramids in Egypt are the tombs of the kings, in which the mummies were placed, fortified by the immense structures against grave robbers and wild beasts, as the Egyptians believed that the mummy must be preserved in order that a little animal, which they believed lived within the body, could live," said E. W. Gifford, curator of the museum of anthropology of the Affiliated colleges in San Francisco, before the members of the Unitarian club last night. The talk was "The Pyramids of Egypt."

"The religion of the people during the pyramid age, which was from 3000 to 2000 B. C., a period of 1000 years, taught that a small animal lived within the human body and created the human life. They believed that when this animal left the body, the person died. It was from this theory, that the immense structures were evolved," Gifford explained. "The secret of the Sphynx has been discovered," he added. "By nearly every tomb there was placed a small statue of the person, supposed to be his likeness. This was to attract the double back into the body, and insure resurrection. The name was also engraved on the tomb for the same reason, but the sphynxes, or small statues were made exact likenesses of the dead person.

"The great sphynx is therefore merely a representation of the king whose body is in the passage of the great pyramid."

## LIBRARY SCHOOL HEAD ON WAY TO ALAMEDA

ALAMEDA, May 28. — James R. Wyer Jr., head of the Library School of New York, is enroute with other delegates to the convention of the American Library Association, which will be held at the University of California for the week beginning Thursday of next week. The delegates are traveling on a special train.

Wyer is a brother of Mrs. C. L. Mears, wife of the pastor of the First Congregational church of this city, and will be a guest at the Mears home for a week following the convention as well as during the time. The position held by Wyer follows several years' activity as secretary of the organization.

COMPLIMENTS ALAMEDA SCHOLARS.

ALAMEDA, May 28. — Miss Edna Rich, president of the State normal school at Santa Barbara, was a recent speaker at the Alameda high school and when she left the institution she took several samples of the dyed cloths, the work of Alameda students. Miss Rich complimented the scholars upon their skill and will show their work to her advanced students in the chemistry of textiles. The Alameda students have proved most efficient in this course.

Miss Rich addressed the girls of the high school on "Household Economics" and the boys on "Training in Mechanics."

PLAY FOR CHURCH BENEFIT.

BERKELEY, May 28. — As a benefit for the First Methodist church "The Gypsy Picnic," a musical comedy, will be given in the church hall this evening. A musical program will also be given. In the play are cast Miss Alma Hines, Miss Ethel Price, Miss Gwendolyn Grimmett, Miss Trillis Miller, Miss Nettie Bennet, Miss Helen Sevey, Miss Freda Hines, Miss Dorothy Daniels, Miss Dorothy Barringer, Clarence Seavey, Peter St. Mary and Donald Barringer.

## SEVENTEEN ARE TO BE GRADUATED

### Large Class to Receive Their Diplomas at Deaf and Blind Institute.

BERKELEY, May 28. — With the holding of the annual musical concert of the blind department in the chapel this evening, the commencement exercises of the California Institute for the Deaf and Dumb and the Blind will commence. Sunday afternoon the baccalaureate sermon will be delivered and Monday evening graduating exercises will be held.

There will be 19 graduates of the school this year, two being from the school of the blind and 17 from the school of the deaf. The graduates are the following:

School of the Blind—Minerva High Oakland, Alfred Kloss, Los Angeles.

School of the Deaf—Clinton Milo Benedict, Porterville; Margeret Corbett, La Porte; Harry Marion Duncan, Sebastopol; Lora Louise Dunsmore, Turlock; Mabel Irene Gilbert, Gridley, John Fred Hertshusen, Anaheim; Augusta Katherine Kaiser, Oakland; Carol Gillespie Land, Napa, George Henry Matson, St. Helena; Stephen Satto, San Francisco; Leslie Frank Ross, San Francisco; Harry Otto Schwarzlose, Alameda; Albert Leon Spencer, Lodi; Chandler Thompson, Germantown; Walter Putnam Valiant, San Francisco; George Hall Whitworth, Newman, and Arthur Claire Wilson, Fresno.

The program this evening will be under the general direction of Professor Otto Fleissner, who heads the department of music. He is assisted by Mrs. Jeanne E. Jenks Chapman, violin; Mrs. Marta von Strummer, vocal; Miss Gussie Mast, piano and Miss Eva Cosham, primary chorus.

Rev. Francis J. Van Horn of Oakland will deliver the baccalaureate sermon Sunday afternoon. Alfred Kloess and Rolland Harter will contribute musical numbers. The benediction will be pronounced by Rev. William Nat Friend.

The commencement exercises Monday evening are expected to be most interesting. Several musical numbers will be concluded. The annual presentation of the alumni gold watch for the best essay by a blind pupil will be made by Judge Everett J. Brown. Walter P. Valliant of the school for the deaf will deliver the valedictory. Dr. David P. Barrows, dean of the faculties of the University of California, will present the diplomas to the graduates, the graduating class being presented by the principal, Professor J. E. Milliken.

## CLUB SEASON CLOSES WITH GAY RECEPTION

ALAMEDA, May 28. — The big auditorium of the Adelphian club was a veritable garden, when the music-history section held its annual reception and final program. Miss Gertrude Proll, curator, had the program in charge, assisted by Mrs. H. A. Hebard and the members of the section; with Mrs. F. Gottfried, Mrs. W. C. Sharpstein, Mrs. M. E. Winant and Mrs. J. Morris Johnson as reception committee.

The work of decoration was done by Miss Proll, Mrs. Hebard, Mrs. Johnson and Mrs. Winant.

The program was contributed by Miss Elizabeth Frater, piano; Frederick Warford, baritone, and August E. Wiebalk, violin, with Miss Gertrude Proll, soprano, and Miss Mitchell, accompanist.

The informal reception followed the program. Those serving refreshments were Miss Marion Farrington, Miss Esther Bruton, Miss Eleanore Sharpstein, Miss Helen Sanford and Miss Erla Cooley.

## WASHINGTON PARK WILL BE IMPROVED

ALAMEDA, May 28. — An inspection is being made of the well in Washington Park, to ascertain its capacity. The recreation commission will have improvements made, if necessary, so that the well will afford plenty of water for both the park and Washington school.

Work on the improvement of Webster-street, between Buena Vista and Atlantic avenues, will be commenced within ten days. The two blocks will be paved with bithulithic. The work on north Park street will also be under way soon.

STATE LEAGUE HOME SUNDAY.

ALAMEDA, May 28. — The Alameda and San Francisco teams of the California State league will clash again Sunday afternoon at Lincoln Park stadium, the game starting at 2:30 o'clock. The two nines met last Sunday and the Alamedans had a walkaway, the score being 10 to 0. The San Francisco aggregation has materially strengthened its forces and will seek revenge.

Monday afternoon the two Alameda teams will meet in a test of supremacy.


Moss Glove House
459 Thirteenth Street, Near Broadway

SOON TO COME AN END—THESE

Sales Extraordinary

*Sample Line of*

$5.00 to $7.50 PARASOLS

Time is getting short in which to take advantage of this saving chance.

Many styles in lovely Parasols; a sample line of one of the country's best makers offering the widest possible choice.

Solid colors, Dresden effects and striped or floral borders.

$2.95

$3 Royal Worcester Corsets

*Hurry for These*

Latest models for average and full figures. Made of excellent quality coutil. A better corset bargain than this has never been offered.

$1.15

$1.25 "Inez" Gloves 98c

An extraordinary saving on Gloves of this quality. Always the top-notch of value at regular price. Made with single clasp at wrist and pique sewn. White with heavy black embroidery, and black with white embroidery on back.

50c "Onyx" Silk Hosiery 29c

The regular 50c grade representing the very best quality made to sell for that price. In tan only.

25c "Onyx" Silk Lisle Hosiery 19c

In tan only. A clearance of surplus stock in this color. Come early, these cannot last long at this price.

# SOCIETY

A [illegible] announcement of unusual interest [illegible] of the coming wedding of Miss [illegible] Scott, daughter of Mr. and Mrs. George Scott of Berkeley and Miles Kirk, son of Mr. and Mrs. Howard Kirk. No engagement has been announced but the belief was guessed, although news [illegible] will be read June [illegible] [illegible] to society. Both families [illegible] are popular in the younger set of Berkeley [illegible]. Both are graduates [illegible] University of California. Miss [illegible] is a member of the Delta Delta [illegible] and is a favorite in the set that includes Miss Bessie Ogden, [illegible] Miss Helen Berc[illegible] Juliana Roth and others. [illegible] have an attractive summer [illegible] Carmel, where they give many [illegible] parties in the summer, [illegible] entertain a great deal in their [illegible] at Vine and Spring streets. The wedding will be a very quiet affair with only relatives present. After the honeymoon the young couple will establish their home in San Francisco, where Mr. Kirk is in business.

### MAY FETE TOMORROW.

Tomorrow society will find its way to Piedmont Park, where the May Fete of the Ladies' Relief Society will be the gayest and most attractive entertainment of the month. The perfect weather will bring out many pretty summer costumes and the affair promises to be unusual [illegible]. A new feature [illegible] the committee of society [illegible] having the fete in charge, is an apron sale at which dainty sewing aprons, gingham kitchen aprons, and white lawn maids' aprons will be on sale. Miss Helen Kinsell will have charge of the apron sale, assisted by Miss Helen Campbell, Miss Margery Fisher, Miss Juliett Atwater, Miss Helen Snook, Miss Anna George, Mrs. J. Y. Eccleston and Mrs. A. H. Breed. Another attractive detail will be the group of candy girls to include Miss Marjorie Mhoon, Miss Amy Long, Miss Mary Adams, Miss Amy Requa and others.

Mrs. Wickham Havens has arranged for excellent music for dancing in the pavilion, where her assistants will be Messrs. Maurice McLoughlin, Edward Engs Jr., Kenneth and Bernard Proctor, Walter Havens and Harry Breck. Members of the committee of arrangements are Miss Louise de Fremery, Miss Matilda Brown, Mrs. William T. White, Mrs. W. F. Williamson, Mrs. E. L. Brayton, Mrs. Wickham Havens, Mrs. Granville Abbott, Mrs. H. S. King.

### BRIDE-ELECT.

Miss Alys Perkins Smith, the charming granddaughter of Senator Perkins, who will be one of the June brides, was guest of honor at an informal tea given yesterday afternoon by Miss Irene Maher at her home in Grove street. Among others present were Miss Ruth Grosmeyer, Miss Edith O'Rourke, Miss Irene O'Rourke, Miss Hazel Keller, Miss Katherine Fink, Miss Evelyn Pollard of Ross Valley, Miss Bessie Maher and Miss Helen Maher.

### VISITING MRS. MARTIN.

Miss Emmeline Childs, who was recently the guest of Mrs. Willard Williamson in Piedmont, is visiting Mrs. Eleanor Martin at her home in Broadway, San Francisco. Mrs. Martin is in mourning and is not entertaining formally, but Miss Childs is enjoying the gayeties of the younger set across the bay.

MISS MARJORIE MHOON, WHO WILL BE A "CANDY GIRL" AT THE MAY FETE IN PIEDMONT PARK TOMORROW. —Habenicht photo

### MOTOR TO DEL MONTE.

Mr. and Mrs. Victor Metcalf motored down to Del Monte with friends for the last week end. A number of motor parties will go down for this week-end and the golf tournament on Sunday. Mr. and Mrs. George Nickel (Ernestine McNear), will come from their ranch in the south to join Mr. and Mrs. Bernard Ford. Miss Ruth Haskell and other friends at Del Monte tomorrow.

### WEDDING IN THE EAST.

The wedding of Miss Eloise Valentine, niece of Mrs. John J. Valentine, to Mr. George Stark of Virginia, took place this month at the bride's home in Edgewood, New Jersey, which is one of the suburbs of beautiful homes near New York. Miss Ruth Valentine recently returned from a long visit with her cousins in the East.

### SUMMER AT MIRAMAR.

Mrs. Isaac Requa has taken a cottage at Miramar, near Santa Barbara, where she has spent the summer for several years. She will go down in June, accompanied by her granddaughters, Miss Amy and Miss Sally Long. Mrs. Oscar Fitzalan Long will divide her time between Miramar and her home in Piedmont.

### SUMMER IN MOUNTAINS.

Miss Ellen O'Sullivan, who lives with her sister, Mrs. Oscar Sutro, in Piedmont, will leave early in June to spend the summer in the Santa Cruz mountains.

### VISITOR ENTERTAINED.

Mrs. William Warren Ferrier Jr. gave a bridge party this afternoon at her home in Berkeley in honor of her sister, Mrs. Robert Plane of Independence, Iowa, who is visiting relatives in Berkeley. Mrs. Plane was Miss Esther Sadler before her marriage two years ago. A number of her Berkeley friends were invited to meet her this afternoon. Mrs. Plane will spend the summer in California and many informal entertainments will be given in her honor.

### MRS. HAMMOND TO ARRIVE.

Mrs. John Hays Hammond is expected to arrive from the east in July for a long visit in California. She has been ill for a number of weeks but is recovering her health at the Hammond country place in New Jersey. Mrs. Hammond is a connection by marriage of Mrs. Joseph Norris of Oakland, whose daughter, Mrs. [illegible] Mrs. N[illegible] [illegible] entertained [illegible]

### MUSICALE AT ESSEL.

[illegible] last evening [illegible] was given [illegible] Miss Roberta Roth [illegible] Mrs. [illegible] Mabel [illegible]

### MRS. RICKARD GREETED.

Mrs. Thomas Arthur Rickard arrived [illegible] she was welcomed [illegible] and it was at her [illegible] the wedding of Miss Elizabeth [illegible] Mr. Power [illegible] two years ago. Mrs. Rickard was [illegible] entertainments are to be given for her in the coming weeks. This afternoon Mrs. Charles [illegible] gave a large luncheon at her honor at which many of her friends greeted her for the first time since her return.

### MISS CUTTER'S WEDDING

[illegible] has set June [illegible] as the date for her wedding to Mr. Arthur Graff [illegible] place in the First [illegible] of Berkeley at [illegible] and a wedding breakfast will follow at the Cutter home. The bride will be gowned in a white cloth after [illegible] and her attendants will wear white [illegible] gowns and white picture hats. Miss Olive Cutter will be maid of honor and the bridesmaids will be Miss Lillian Campbell and Miss Ida Graff.

### VISITING STOCKTON.

Miss Helen Tupper, whose wedding to Mr. Mark Anthony will take place in June, has gone to Stockton for a short visit with Miss [illegible] who is to be one of her bridesmaids.

### FOR MISS REED.

Miss Bessie Reed, whose engagement to Professor Quayle was announced last week, was guest of honor at a bridge party given this afternoon by Mrs. Whipple Hall for a score of guests.

### ARRIVES FROM SOUTH.

Mrs. Clarence Edwards of Los Angeles is the guest of her parents, Mr. and Mrs. Walter Adams, at their home in Lakeshore avenue. She will remain several months.

### CARD CLUB TO MEET.

Mrs. Irving Burrill will be hostess to members of one of the card clubs next Tuesday afternoon.

### QUIET WEDDING.

At a quiet wedding yesterday, Miss Hattie Helen Howard, who is well known in Oakland musical circles, was married to Mr. Thomas McKenzie of Los Angeles. The ceremony was performed by Rev. F. L. Goodspeed of the First Presbyterian Church in the presence of relatives and the couple left later in the day for the south where they will make their home. The bride whose home was formerly in Kansas is a graduate of the Boston Conservatory of Music, and has taken a prominent part in many musical entertainments in the bay cities. She sang at the dedicatory services at the opening of the Exposition. The groom, who is an engineer, is a graduate of an Eastern technical school.

### PROTEST OVERRULED.

A protest against the improvement of Maybelle avenue from Kanning street north has been overruled by the city council on motion of Commissioner of Streets W. J. Baccus, after the petitioners and protestants had been given a hearing. It was found that while the street frontages represented in the protest and the petition were practically equal the number of people actually living on the street in favor of the improvement was greater than the number opposed.

# SUNDAY SCHOOLS IN CONFERENCE

## Institute Holds Annual Gathering and Hears Excellent Program.

[illegible] annual conference of the Sunday School [illegible] yesterday and today. [illegible] superintendent [illegible] department was the [illegible] speaker. The following program was rendered:

[illegible] evening, 7:30, Devotional service [illegible] Greeting by Rev. Harold [illegible] pastor [illegible] Rev. J. J. N. Kerr [illegible] Rev. Albert Leisure, president of the California S. S. Association [illegible] Special music [illegible] Address, "The Sunday School Outlook," Dr. C. D. B. [illegible] Reception and fellowship.

Friday afternoon [illegible] Devotional service [illegible] Memorial to our fallen Prince of Teacher Training, Dr. H. M. Hamill [illegible] Presiding, Pastor [illegible] state secretary [illegible] Address, "Go Teach the Church through the Sunday School, giving religious education" [illegible] Address, "The [illegible] Age" [illegible]

[illegible] California [illegible] "The Need for Sunday School [illegible] Work" [illegible] "What Our [illegible]" [illegible] and Holding Boys [illegible]

## UNIDENTIFIED MAN IN 150-FOOT DEATH LEAP

PASADENA, May 28.—An unidentified [illegible] and [illegible] years old leaped off the [illegible] street bridge, over the Arroyo Seco [illegible] and fell 150 feet to death. His [illegible] had been purchased in San Francisco. The initials "J. M. B." were in his hat band. There were no other identification marks.

## RESIGNS U. S. POSITION.

YUMA, Ariz., May 28.—C. L. Callew, for nine years in charge of the government irrigation project here has resigned. Ray Priest was placed temporarily in charge, pending the appointment of Callew's successor.


**Appetite Follows Good Digestion**

Nearly everyone indulges their appetite and the digestive organs are abused, resulting in a congestion of poisonous waste that clogs the bowels and causes much misery and distress.

The most effective remedy to correct this condition is the combination of simple laxative herbs with pepsin known as Dr. Caldwell's Syrup Pepsin. This is a natural, pleasant-tasting remedy, gentle yet positive in action, and quickly relieves indigestion, constipation, sick headache, belching, etc. Drug stores sell Dr. Caldwell's Syrup Pepsin at fifty cents and one dollar a bottle and in thousands of homes it is the indispensable family remedy. For a free trial bottle write Dr. W. B. Caldwell, 452 Washington St., Monticello, Ill.

**Beautify the Complexion**

IN TEN DAYS

**Nadinola CREAM**

The Unequaled Beautifier

USED AND ENDORSED BY THOUSANDS

Guaranteed to remove tan, freckles, pimples, liver spots, etc. Extreme cases about twenty days. Rids pores and tissues of impurities. Leaves the skin clear, soft, healthy. Two sizes, 50c. and $1.00. By toilet counters or mail.

NATIONAL TOILET COMPANY, Paris, Tenn.

Sold by The Owl Drug Co. and other toilet counters.



**FRECKLES**

Don't Hide Them with a Veil; Remove Them With The Othine Prescription.

This prescription for the removal of freckles was written by a prominent physician and is usually so successful in removing freckles and giving a clear, beautiful complexion that it is sold by druggists under guarantee to refund the money if it fails.

Don't hide your freckles under a veil; get an ounce of othine and remove them. Even the first few applications should show a wonderful improvement, some of the lighter freckles vanishing entirely.

Be sure to ask the druggist for the double strength othine; it is this that is sold on the money-back guarantee. —Advertisement.



**COMMENCING SUNDAY AT THE BROADWAY THEATRE**

**THE WORLD'S BIGGEST SHOW FOR THE MONEY**

**5 - BIG ACTS OF - 5 VAUDEVILLE**

Direct from the Empress and other national circuits.

Every act is a headliner.

**SOMETHING NEW!**

**3-Reels of Comedy-3 MOTION PICTURES**

First-run Keystone Laugh-Makers, featuring Mabel Normand, Fatty Arbuckle, Ford Sterling and other favorites.

**SOMETHING DIFFERENT!**

NEW YORK'S LATEST CRAZE

**COMEDY TABLOIDS**

**16** With ROY CLAIR and Stock Company of Sixteen Players **16**

**ALL THIS IN ONE TREMENDOUS SHOW**

**BILL CHANGED WEEKLY—EVERY SUNDAY**

**PRICES THE SAME**

Matinees Daily 1 p. m. Till 5 p. m. **10c** All Seats — Two Evening Shows, 7 p. m. and 9 p. m. **10c, 15c**

© Julius Kayser & Co.

*Before you buy a cut price glove*

Think of more than merely the *appearance* of the glove — consider what *service* you can expect it to give. How will they wash? Will the fabric pull and turn yellow and the glove lose its shape and become baggy? How will the tips wear?

In Kayser Silk Gloves every one of these features is *guaranteed* to give satisfactory service. That is why twelve thousand dealers and millions of American women prefer them — why more of them are sold than of all other silk gloves combined.

Be sure you get *complete* glove value. Ask for Kayser's.

Kayser Silk Gloves cost no more than the ordinary kind; two clasp are always 50c, 75c, $1.00, $1.25 and up; twelve and sixteen button lengths are always 75c, $1.00, $1.25, $1.50 and up. The name "Kayser" is in the hem and with each pair is a guarantee ticket that the tips will outwear the gloves.

*Kayser Silk Gloves*

More sold than all other silk gloves combined



*The Store That Saves You Money*

**Men's Smartest Shoes**

*$4.00 to $6.00 Values* **$2.50 and $2.95** *Why Pay More?*

*Come over to the low-rent district and save from $1.50 to $3.00 a pair on your shoes. Our new summer stocks include all of the novelties and standard shapes in Men's Footwear.*

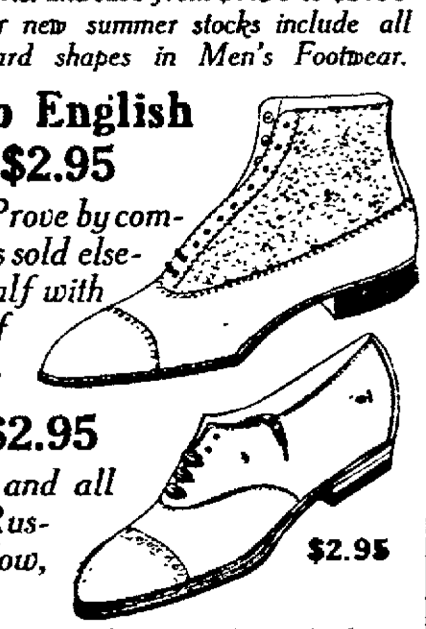

**Men's Cloth-Top English Last Boots, $2.95**

*Actual $5.00 values. Prove by comparison with similar styles sold elsewhere at $5.00. Dull calf with gray cloth tops—tan calf with brown cloth tops.*

**Men's Oxfords, $2.95**

*Gray or tan cloth tops, and all leather in dull calf or Russia tan. English last, low, wide flange heels.*

$2.95

All our Footwear has either Goodyear welted or hand-turned soles.

**Lewis Sample Shoe Co., Inc.**

SAN FRANCISCO PACIFIC BUILDING — SACRAMENTO 5TH AND K STREETS

1118 WASHINGTON STREET near 12TH



**SPECIAL SATURDAY ONLY**

$5.00 $5.00

**Just What You Need**

**Genuine Walrus and Genuine Cowhide BAGS**

**These Bags are lined with genuine leather, three pockets, hand sewed edges and corners, highly polished solid brass lock and trimmings.**

Many different styles to choose from—Rich, Black Genuine Walrus, light and dark Tan and Dull Black Cowhide—any size from 14 to 18 inches. YOUR CHOICE **$5.00**

**Values up to $10.00--See Windows.**

Washington, Near 13th, Oakland — Schluete's Service — Telephone Oakland 3856


CLASSIFIED ADVERTISEMENTS IN THE TRIBUNE PAY BIG RETURNS FOR THE MONEY INVESTED.

# ASK FOR BAN ON EGGS FROM CHINA

## Petalumans Urge Governor to Sign Bills Compelling Brand on Shanghai Berries.

SACRAMENTO, Cal., May 28.—A big delegation of Petalumans appeared before Governor Hiram W. Johnson yesterday to urge the signing of the three egg bills of Assemblyman Knox Boude of Sebastopol. Boude's bills seek to have the 20,000 cases of Chinese eggs imported annually into San Francisco, branded "imported" and further to have bakers, restaurants and confectioners using Chinese eggs to declare on their packages or bills of fare "imported eggs used here."

Opposition came from Attorney W. T. Plunkett who declared that it would cost 1½ cents per dozen to brand imported eggs, and that the cost would be paid by the consumer. He claimed the Chinese egg was as sanitary as the California egg and put in as evidence the report of Professor M. E. Jaffa of the state pure food labratory of the University of California. It was declared that the only purpose of the measure was to put the ban upon the Chinese egg.

The proponents of the measure referred to Lord Curzon, declaring that China was notorious for its lack of sanitation, and quoted Secretary of State William Jennings Bryan as saying that it is always safe to eat eggs, except in China.

## TWO BOYS KILLED BY AUTOS IN SAN FRANCISCO

SAN FRANCISCO, May 28.—Two boys were run over and killed by automobiles last evening; one near the Exposition, the other in Bernal Heights. They were:

ULLNER JR., Belmont, 11 years old, son of Belmont and Mrs. Ullner, 1723 Lombard street.

NELSON, Norman, 10 years old, son of Christian Nelson, 443 Ellsworth street.

Young Ullner was run over by a machine owned and driven by Knox Maddox, an attorney, with offices in the Monadnock building and who lives at 1998 Broadway.

Nelson was run over about 5:30 o'clock by a car driven by Roy Lindskog, 324 Clipper street, at Cortland avenue and Bocana street.

Lindskog hurried the lad to St. Luke's hospital, where he died. Lindskog was charged with manslaughter.

### EIGHT HURT AT MODESTO.

MODESTO, May 28.—As the result of an auto collision on the state highway north of here yesterday Walter Lilliard of Davis is suffering from concussion of the brain and may die. Ruth Lilliard of Davis and J. L. Martin, Helen Martin and Mrs. J. R. Steele, all of 132 West Thirtieth street, Los Angeles, and Mrs. Guy Turner and Mrs. Nellie Cressey Maze of Modesto are suffering from hurts ranging from slight cuts to bad bruises and internal injuries.


# HUNDREDS OF MEN BUY THEIR CLOTHES ON CREDIT

The reason that so many men nowadays buy their Clothes on installments, just as they buy homes or furniture, is because it's the only logical way for a man on a moderate salary to dress. It's rather hard sometimes for a man to plank down $25 or $30 for a new Suit. The chances are ten to one that he can't do it.

Buy at CHERRY'S CLOTHING STORE, No. 528 13th street. Any responsible man can outfit himself in a becoming Suit by making a small first payment and paying the rest by the week or by the month. This CREDIT SYSTEM of CHERRY'S is well known up and down the Pacific Coast. It is utilized by thousands upon thousands of men.

If you want to get your Summer Suit RIGHT AWAY, go up to CHERRY'S store tomorrow. If you can't go in the daytime, go at night. They keep open Saturday evenings. You won't have any trouble finding the color and material you wish, because CHERRY'S have an immense stock of Suits of every description. The exclusive men's store in Oakland is at 528 13th street, and the ladies' establishment is at 515 12th street. Remember that the number of Market street, in San Francisco, is 1009 and at 2409 Mission street you'll find another lovely store. These stores sell ladies' clothes as well.—Advertisement.


# OUR DAILY LAUGH

BUM OUTLOOK.

He: Too bad I haven't had the advantages of an education as well as you.

She: Believe me, you'll get the advantages of mine as soon as we're married.

NOWADAYS

I suppose you graduate soon?

I dunno. I'm pretty weak on sewing and crocheting. I might not pass.

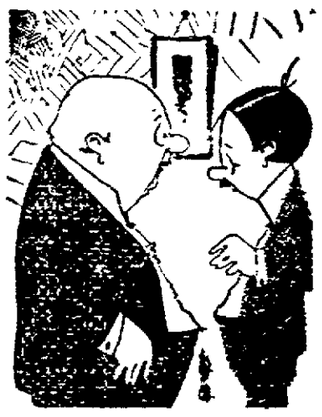

FUNDS SHORT

I understand you've laid siege to my daughter's hand.

Yes, but I'm not prepared for a long siege.

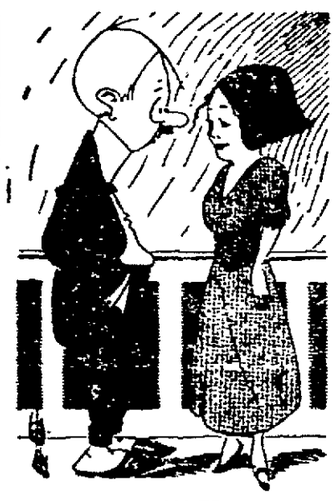

ONE SIDED.

He: I hope we will agree after we're married.

She: Maybe you won't at first, but you'll soon learn to.

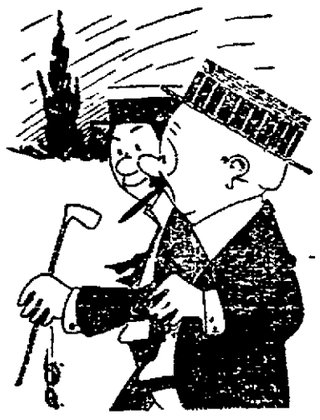

GOOD IDEA.

What y'going to do with your daughter after she graduates?

If she can cook I'll keep her home. If she can't, I'll get her a job.

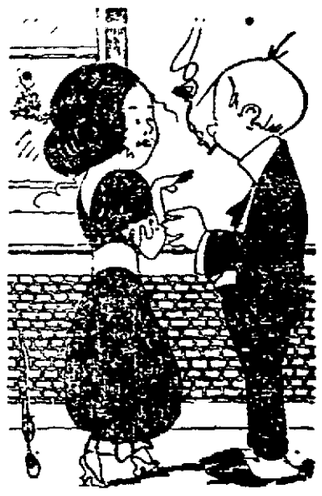

DOING THE LISTENING.

Why do you call an interview with a great man an audience?

It is simple enough! You are the audience.

## FUNERAL SERVICES HELD FOR LATE MRS. A. KAYSER

Funeral services were held this afternoon at 2 o'clock in memory of the late Mrs. Augusta Kayser, for the past 30 years a director in the Altenheim, or German Old People's Home, and a leader in German charitable organizations on this side of the bay. The ceremonies were held at the Kayser family home, 469 Lee street, with incineration at the Oakland Crematory.

Following a sudden illness that resulted in cerebral hemorrhage, Mrs. Kayser passed away at her home on Lee street, at the age of 59 years. She was a native of Mount Eden.

For 30 years Mrs. Kayser was a director in the German Old People's Home in Upper Fruitvale, and a member of the German Ladies' Relief Society. Her husband, Albert Kayser, editor of the Oakland Journal, is president of the Old People's Home or Altenheim. She was the sister of Mrs. Fred Schaefer and Mrs. William Wankowski, of San Francisco, and Mrs. Henry Kayser, of Oakland.

## MARE ISLAND NOTES

MARE ISLAND, May 28.—Chief Water Tender W. I. Appleby, in charge of the boilers, on the cruiser San Diego, which exploded on January 21, 1915, faced the regular Mare Island courtmartial board Wednesday morning and pleaded not guilty to the charge that he was culpably negligent in failing to take the necessary precautions to prevent injury, knowing it is alleged that the water was too low for safety.

Captain William R. Kennedy, formerly in charge of the auxiliary vessel Arethusa, is to take command of the new tanker Kanawha.

Orders were received Wednesday to hold up the conversion of the mother ship Rainbow for the time being. The officials in Washington, D. C., are of the opinion that the $140,000 set aside for work on the vessel will not be enough.

It was stated at Mare Island today on good authority that Secretary of the Navy Daniels will assign an Industrial Manager for duty at the local naval station on or about July 1.

Commander G. S. Sweet, U. S. N., retired, has received orders to report at Mare Island for special radio duty. He recently arrived on this coast from Washington, D. C.

The destroyers Perry, Stewart, Preble and Truxton are cruising off the Coronado Islands.


# Save the Babies.

INFANT MORTALITY is something frightful. We can hardly realize that of all the children born in civilized countries, twenty-two per cent., or nearly one-quarter, die before they reach one year; thirty-seven per cent., or more than one-third, before they are five, and one-half before they are fifteen!

We do not hesitate to say that a timely use of Castoria would save a majority of these precious lives. Neither do we hesitate to say that many of these infantile deaths are occasioned by the use of narcotic preparations. Drops, tinctures and soothing syrups sold for children's complaints contain more or less opium or morphine. They are, in considerable quantities, deadly poisons. In any quantity, they stupefy, retard circulation and lead to congestions, sickness, death. Castoria operates exactly the reverse, but you must see that it bears the signature of Chas. H. Fletcher. Castoria causes the blood to circulate properly, opens the pores of the skin and allays fever.

Genuine Castoria always bears the signature of Chas. H. Fletcher



Assets Over $11,000,000.

# Real Banking Service

is something that is appreciated by those who enjoy it. The business of this bank has more than doubled in the past five years. The same service that has caused this increase may be enjoyed by you. Have a talk with our cashier.

The Bank of Superior Service

## Central National Bank

N.E. Cor. Fourteenth and Broadway

OAKLAND



# ANNOUNCEMENT!

## THE FOX PIANO CO.

JOHN E. FOX, Manager

*Will Move June 1st*

to our new store.

## 582 Fourteenth Street

one block east of our present location, where we will carry a full and complete line of

## BALDWIN

Ellington, Hamilton and Howard Pianos for Oakland, Alameda and Berkeley.

We will continue to rent pianos from $3.00, $3.50, $4.00 and $5.00 per month.

We will also carry a complete stock of Victrolas, Victor Records and Player-Piano Music.



"PROSPERITY makes friends" but the friends of the Gen'l Arthur have reversed the proverb. They have made this good cigar the most prosperous—most-sought-for ten center on the Pacific slope.

*The Gen'l Arthur Cigar invites all friends, old and new, to enjoy the hospitality of his "Exposition home" in the M. A. Gunst & Co., Inc. Building on the "Zone".*

Gen'l ARTHUR CIGAR TEN CENTS

*Also a 3 for a quarter size*

*For the Smoke-wise of the Coast*

M. A. Gunst & Co., Inc., Distributors


## More Ships Needed, Admiral Clover Says

SAN FRANCISCO, May 28.—"The urgent need of our country, as I see it, is more ships of the line and more submarines," said Admiral Richardson Clover of the United States navy, who arrived here yesterday from Washington. He is at the St. Francis hotel.

"To maintain a force on the Atlantic and on the Pacific that can give us proper defense we require a larger navy," Admiral Clover continued. "Most of all, we require a type of battleship which will add to the highest gun power a great speed. This contention is founded on the elementary rule that if you can outrun and outshoot your opponent the battle is yours. The steamship in the American navy and its men and officers are as good as in any other fleet, but we want more ships, more men, more horsepower and longer guns.

A larger navy would enable us to maintain battleships on the Pacific, too. At present we have not any there. Then, also, we want more gunnery practice.

"The high value of the top speed battleship with its long range artillery has been forcibly demonstrated in the present war, and this type of fighting unit has won out every time."

### RETURNS FROM VISIT.

William L. Smith of Sebastopol, Sonoma county, returned to his home a few days ago after several weeks' visit in Oakland as the guest of his daughter, Mrs. W. E. Leber, at her home in Forty-fifth street.

## Senior Wins Honors in College Debate

Francis I. Ashe graduated this year, was announced winner of the Cottle oratorical medal contest at St. Mary's College, last night. Edward M. McGlade takes second honors. There were four contestants, one senior, two juniors and one sophomore. Ashe won first place by a close vote, McGlade securing second place with high honor.

The judges were District Attorney W. H. L. Hynes, Superior Judge W. H. Donahue, W. A. Kelly of San Francisco and Attorney A. F. Burke of San Francisco.

Following the debate a program of music and vocal solos was given.


Washington St. Near 13th Oakland — Schlueter's FOR Service — Shattuck Ave. Near Center Berkeley

Saturday Only — Saturday Only

# Pure Aluminumware Specials

## Aluminum Rice Boiler

May be used separately. Cover fits both Pots.

1½ Qt. 98c

2 Qt. $1.19

3 Qt. $1.29

## Aluminum Coffee Percolator

Extra heavy Quality, Welded Spout, Handsome Curved Ebonized Handle Securely Fastened by Aluminum Socket.

$1.18

Capacity 8 Cups.



# Get This 55c One-Quart "Wear-Ever" Stewpan For Only 17c

and the coupon if presented on or before June 2nd

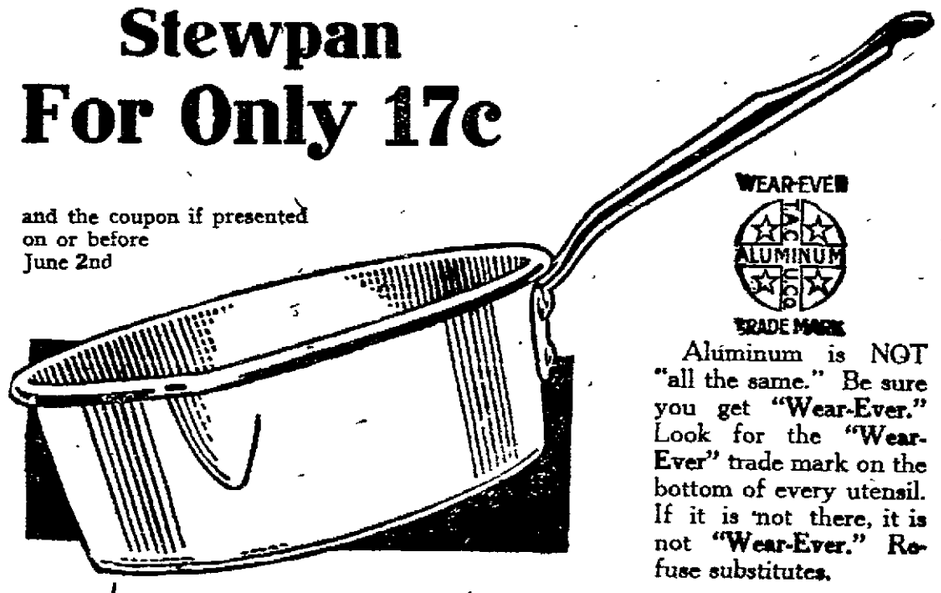


Aluminum is NOT "all the same." Be sure you get "Wear-Ever." Look for the "Wear-Ever" trade mark on the bottom of every utensil. If it is not there, it is not "Wear-Ever." Refuse substitutes.

## "Wear-Ever" Aluminum Utensils

give enduring satisfaction because they are so carefully made—from hard, thick, sheet metal.

The quart pan—which regularly would sell at 55c—is offered for a limited time at the special price of 17c and the coupon so you can see for yourself—if you do not already know—the difference between "Wear-Ever" and flimsy Aluminum ware.

The pan is made in enormous quantities and has been advertised in women's magazines for several months at the special introductory price of 20c. Already more than a million "Wear-Ever" sample pans are in use. Now many stores are cooperating with us in this offer to place sample pans in still more homes. We know that when once you have tried "Wear-Ever" ware you will not be content until you

**Replace utensils that wear out with utensils that "Wear-Ever"**

Cut out the coupon today. Take it to your dealer and get the one-quart "Wear-Ever" Stewpan for only 17c—by complying with the conditions named in the coupon. If your dealer will not honor the coupon, mail it to us with ten 2c stamps (20c) and we will send you the pan, postage paid. It costs us 5c or more to mail you the pan.

The stores named below will honor the "Wear-Ever" coupons if presented on or before June 2.

SAN FRANCISCO—
Chas. Brown & Sons
Dimmer Hardware Co.
Goldberg, Bowen & Co.
Hale Bros.
George B. Jackson
Levenson & Co.
Prager Co., Inc.
Stalder-Hinkelbein Co.

OAKLAND—
John Breuner Co.
Goldberg, Bowen & Co.
Hill & Seiler
Taft & Pennoyer Co.
L. Wilkin

BERKELEY—
Berkeley Hardware Co.
F. L. Butterfield
Clark & Roller, Inc.
Naylor Hdw. Plbg. & Sup. Co.
University Hdw. Co.

ALAMEDA—
Alameda Hardware Co.
L. W. Vosburgh

CHICO—
Economy Store
Vadney Tea Co.

COALINGA—
A. P. May, Inc.

FRESNO—
Fresno Hardware Co.
H. Graff & Co.

FRUITVALE—
Fruitvale Hdw. & Paint Co.

HOLLISTER—
Grangers' Union

LODI—
Beckman, Welch & Thompson

LOMPOC—
F. J. Miller

MOUNTAIN VIEW—
Hartley Hardware Co.

PETALUMA—
J. E. Penry

REDWOOD CITY—
Hull Bros.
F. H. Schottler

SACRAMENTO—
Hale Bros., Inc.
Weinstock, Lubin & Co.

SAN JOSE—
Boschken Hardware Co.
O. A. Hale & Co.
Home Union
Trinkler-Dohrmann Co.

SAN MATEO—
Levy Bros.

SAN RAFAEL—
Johnson Hardware Co.

SANTA BARBARA—
Boeseke-Dawe Co.

SANTA MARIA—
Holser & Bailey

SANTA PAULA—
Butcher Hardware Co.

SANTA ROSA—
Dixon & Elliott

STOCKTON—
Rahl-Goodell Co.
Yost-Dohrmann Co.

UKIAH—
Cox Hardware Co.

WATSONVILLE—
Pajaro Valley Merc. Co.

WILLITS—
Willits Merc. Co.

Other stores located wherever this paper circulates may honor "Wear-Ever" Coupons.

We want you to get the pan so you will understand why so many women prefer "Wear-Ever" to all other cooking wares.

The Aluminum Cooking Utensil Co.
New Kensington, Pa.

"WEAR-EVER" COUPON
Any store that sells "Wear-Ever" Aluminum Ware may accept this coupon and 17c in payment of one "Wear-Ever" one-quart Stew Pan, which sells regularly for 55c, provided the coupon is presented in person at store on or before June 2nd. Write on the coupon your name, address and date of purchase. Only one pan is to be sold to a customer.
Name .....
Address .....
City .....
THE ALUMINUM COOKING UTENSIL CO.
New Kensington, Pa.
T-28

# DARKEN GRAY HAIR, LOOK YOUNG

## Apply Q-BAN-NOT, a Dye; Harmless; Changes Gray Hair to a Soft, Beautiful Dark Shade.

Don't look old—look young—so if your hair is wispy, thin falling, gray, streaked with gray, faded, dry, prematurely gray, simply shampoo hair and scalp a few times with Q-Ban Hair Color Restorer. Your gray hair will then be beautifully darkened, lustrous, soft, fresh, wavy, with that dark lustrous gloss which makes the hair so fascinating and attractive. Also stops itching scalp, dandruff and falling hair and promotes its growth. Q-Ban is not a dye, but acts on the roots, making hair healthy, so the gray hair is so evenly and beautifully darkened that no one can tell it has been used. Q-Ban is not sticky or messy; harmless, and is guaranteed to darken gray hair or no charge. Try it. Big 7-oz. bottle only 50c at Normal Pharmacy, 5th and Washington sts., Oakland, Cal. (Tel. Oak. 2550). Out of town folks supplied by parcel post. Call, write or telephone.—Advertisement.

## FOUR TO BE GRADUATED BY MEDICAL COLLEGE

This evening at the tenth annual commencement exercises of the Oakland College of Medicine and Surgery, Thirty-first and Grove streets, degrees will be conferred upon four graduates, Miss Margaret Wythe, Robert Morton Manson, Carlston William Lynch and William Robert Hume. Judge Charles E. Snook will deliver the address, presenting as his topic, "The Modern Doctor and Social Service."

Others who will participate will be Dr. Hayward G. Thomas, president of the College, who will preside and the Rev. Dwight J. Bradley, who will offer the invocation and benediction. During the evening selections will be rendered by an orchestra.

## NORWEGIAN CHURCH TO OBSERVE ANNIVERSARY

The Norwegian Evangelist Free church on Thirty-seventh, near West street, Oakland, will celebrate its fifth anniversary Tuesday, at 3:30 p. m. Rev. T. W. Ringland of the United Brethren and Rev. E. Gjerding of the Danish-Norwegian Methodist church, both of this city, will speak.

Violinist, Prof. J. Andersen, will play several selections and the very best of song talent has also been secured.

# SACRAMENTO RUN PROVES POPULAR

## Passengers to Draw Lots for Places in Maxwell Stock Car.

The advance requests for reservations on the daily trips of the Maxwell stock car to Sacramento, which begin tomorrow, are so great that it is more than likely that drawings will be held on each night preceding the day by the passengers who wish to ride to the Capital City. In this way only do the Peacock Auto Company officials see any solution to the difficulty of taking care of the large number who are anxious to make the tour.

The first run from this city will start at 2 p. m. tomorrow from the Peacock salesrooms on Broadway. Then each afternoon for nine additional days the little Maxwell will make its start at this time for Sacramento.

It is admitted that the record set by "Utility Test Maxwell" in the recent thousand mile run in San Francisco brought forth some astonishing results from an economy viewpoint. However, these figures were by no means final and the results of this new test will be looked forward to with great interest.

Three passengers will be carried on each trip. Records of the gasoline and oil consumption will be taken from their personal observation. An opportunity to take a trip to Sacramento can be secured by application at the Peacock Company's showrooms at eight o'clock on the evening preceding the trip. If more than three persons apply, a drawing for seats will be held. Drawings for both Sunday and Monday, the 30th and 31st, will be held on Saturday evening.

### SCHOOL EXHIBIT CONTINUES.

ALAMEDA, May 28. — The annual exhibit of work of the Alameda high school, done by the students during the last year, which opened last Tuesday, will be kept in place, for the inspection of those interested, until the end of the term.

# DANIELS PROBES SUBMARINE BREAKS

## Secretary Wants to Know Why Machinery on Under Water Craft Fails.

By Associated Press

WASHINGTON, May 28.—Secretary Daniels is going ahead today with his plans for an exhaustive inquiry into the disabling of submarines which has been assigned to take part in the recent war game with the Atlantic fleet. Unofficial reports said that half of twelve under water craft had been disabled.

The purpose of the inquiry will be to ascertain the cause of, and if possible, a remedy for the too frequent breakdowns of submarines. No effort would be spared, it was announced, to remove the weaknesses in the navy's under-water craft.

"What I am most interested in," said Secretary Daniels, "is in finding out whether these breakdowns were such as must be expected in more or less experimental boats, or whether they were due to faults of construction that should have been remedied, or to defects in our system of reporting and making repairs."

Secretary Daniels pointed out that all of the submarines in trouble recently were designed before 1912. Various causes are assigned for the ineffectiveness of the submarines in the recent maneuvers, including battery and other troubles. The Secretary expressed the hope that the battery trouble would be eliminated in the navy's newer submarines, and added that the other troubles are being eliminated with each new design as the defects of the old designs become apparent.

### BURNED TO DEATH.

SANTA ANA, May 28.—Mrs. S. R. Gittins, 80 years old, was burned to death last night in a fire which destroyed the family home. The fire was caused by the explosion of a coal oil lamp.

# FIFTEEN HUNDRED IN MAY FESTIVAL

## Indian Gulch to Be Scene of Merriment by Boys and Girls Tomorrow.

Indian Gulch amphitheater in Wildwood park in the afternoon from a quiet wooded open-air theater to a kaleidoscope of color in which children from the Oakland playgrounds will [illegible] their annual May festival. Seats have been erected in the gulch and 1500 of Oakland's sons and daughters will participate in the fete. Of this number, 1000 will be playground girls.

Indian Gulch amphitheater, in Wildwood park, was formerly known as Trestle Glen, and can be reached by way of the Fourth avenue car line to the Transformer station, or also by the Lake Shore car line to Trestle Glen.

The production will be in the form of a fete or pageant representing the early history of Oakland and of a masque portraying spring. The later part of the program is to be in symbolic fantastic dances and action, while tableaus have been re[illegible] for the latter part of the celebration.

The following girls of the Melrose playground will appear in a Rainbow dance:

Caroline Knudsen, Bertha Poulsen, Rose Alameda, Gertrude Hall, Helen Bradshaw, Adelaide Schmidt, Myrtle Adams, Stella Kearnson, Muriel Casters, Jane Shambaugh, Adele Roderick, Annie Mello, Annie Holst, and Alma Fareta.

In the Flower dance:

Evelyn Avelan, Vera Cabral, Florence Roderick, Edith Brandt, Margaret Snelder, Elizabeth Edmunson, Pasquina Rocci, Etorina Gode, Carrie Mercarelli, Elsie Holst, Lucille Lyon, Ruth Bradshaw, Emma Rose, Lillie Dahl, Agatha Gilbert, Grace Morris, Ethel Ebelung, Elsie Ebelung, Dorothy Luv, Bertha Burlingame, Maud Smith, Mamie Rose, Edna Ellison, Marion Bradshaw, Carrie De Hass, and Ethel Dahl.

Girls from Bella Vista playground will appear in the Rainbow dance and in the "How Do You Do, My Partner" drill. In the Rainbow dance will be:

Maxine Jones, Melva Lund, [illegible] Brancod, Eloise Brandon, Edna [illegible] well, Margaret Kavanagh, Maude [illegible], Norma Jones, Susie Clarke, Helen [illegible], Gertrude Crane, Ruth Ragland, [illegible] Cameron, Patti La Fortune, and Hazel Lund.

In the "How Do You Do" drill:

Isabelle Newhard, Dale Halsey, [illegible] Sicilia, Ella Alama, Estelle Perry, [illegible] Cartlam, Hope Lewis, Marian Cross, Mildred Bottoms, and Gloyds Brooker.

The Poplar street playground will have a large group at the May Pole dance. The following girls will take part:

Minnie Sciarra, Ruth Alvarez, [illegible], Vile, Elise Chaffee, Lillian Sherman, Leola Latour, Carol Latour, Anna La Ponte, Marion La Ponte, Helen Shuster, Frances Polly Sheffield, Bertrice Hogan, Clarice Hogan, Elizabeth Tavia, Margaret Kreyberg, Anna Frances, Olga Igay, Dagny Paul, and Madeline Telanes.

# Mayor Mitchel Praises Oakland's City Hall

Mayor John Purroy Mitchel of New York City and Mayor James Rolph of San Francisco were guests of Mayor Morse of Oakland today. An inspection was made of the city hall and municipal auditorium, and the visitors were made an automobile tour of the city. Mayor Mitchel praised the Oakland municipal edifices highly.

### ELECTRIC MEN COMING.

The Great Western Power company will register at the Oakland-town meeting, starting the twelfth of June at the Hotel Oakland. Reservations for the district managers and their families were secured with Manager Potter for the National Electric Light Association convention to be held in San Francisco from June 5 to [illegible]

# Chiefs in Convention Honor W. J. Petersen

Chief Wm. J. Petersen of Oakland was elected first vice-president of the International Association of Chiefs of Police at the annual convention of that [illegible] now being held in Cincinnati. Michael Regan, chief of police of Buffalo, was elected president to succeed Major [illegible] of police of Washington, D. C., who retired after having held the office for fifteen years. Newark was chosen as the convention city for 1916. T. C. [illegible] of New [illegible] was chosen secretary [illegible] was received the election for retiring chiefs of police.

The local manager of the power company, Frank H. Woodward, made the arrangements.


The square deal in all departments all the time.

SATURDAY SPECIALS

LONG'S MARKET

ELEVENTH AND WASHINGTON STREETS (Hale's Old Corner)

A handy market place in the heart of the city—open every day—where you can get all the good things to eat with the fullest confidence that you will be dealt with strictly in accordance with the Golden Rule.

The best and the most for less money all the time

ENTIRE MARKET CLOSED MONDAY—DECORATION DAY

Meats and Poultry

BEEF SPECIAL

Prime Rib Roast...17½c lb.
Standard Roast .....16c lb.
Roller Roasts.14c and 16c lb.
Rump Roasts, 12½c & 15c lb.
Chuck Roasts, 10c and 12½c

SPRING LAMB.

Hindquarters Lamb ..20c lb.
Forequarters Lamb...14c lb.
Legs Yearling .... 17½c lb.

PORK.

Leg Pork 16½c lb.
Shoulder Pork ...13½c lb.
Corned Spare Ribs .12½c lb.

POULTRY SPECIALS.

Strictly fresh dressed
Hens ..... 22½c lb.
Broilers.....3 for $1.00
Roasters and Fryers at usual low prices.
Belgian Hares at ....15c lb.
Wild Rabbits at ...30c each

Creamery Dept. Specials

Fancy Table Butter, Buttercup Creamery, guaranteed, 2 pounds .....53c
Very Best Eggs, 2 dozen .....55c
Pullet Eggs, 1 dozen .....23c
Strictly Fresh Large Brown Eggs, 1 dozen...26c

All Goods Are Guaranteed.
Direct from producer to customer.

Delicatessen Dept.

California Cheese.....15c and 20c lb.
Monterey Cheese, 2 lbs.....35c
Petaluma Cream Cheese.....3 for 25c
Breakfast Cheese .....3 for 10c
Imported Swiss Cheese, per lb.....38c
Domestic Swiss Cheese, per lb.....25c
Oregon Cream Cheese, per lb.....20c
Roquefort Cheese, per lb.....48c
Eastern Cheese, per lb.....25c
Ravioli, box .....20c
Fresh Noodles, lb. .....10c
Pure Honey, 2 lbs.....15c
Limburger Cheese, lb. .....20c

Vegetable Dept. Fresh Peas, Beans, Asparagus, new Potatoes, Lettuce, Tomatoes, etc., fresh from the gardens to the consumer.

COFFEE DEPARTMENT

THAT MAN LONG
The Coffee Man
SUGAR
18 lbs. $1.00
9 lbs. 50c
4½ lbs. 25c
When purchased with equal value of Tea or Coffee.

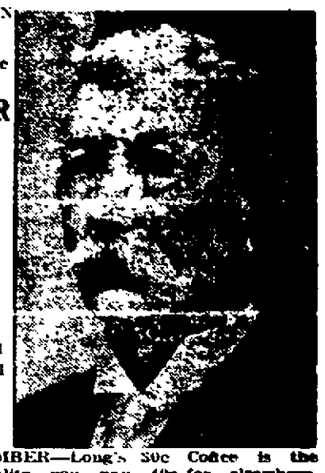

REMEMBER—Long's 30c Coffee is the same quality you pay 40c for elsewhere. Roasted while you wait.
9-Cup Percolators $1.50—$3.00 Value—Pure Aluminum.

Fruit Dept.

Oranges (Fancy Redland Navels), 2 doz..25c
Good juicy Lemons, doz.....5c
Black Cherries, 2 lbs.....15c
Strawberries (large baskets): 6 for.....25c

Bakery Dept.

(Saturday Specials)
Reg. 25c Gold Cake.....20c
Two pounds fresh Fig Bar.....25c
Bread, pastry, pies at popular prices.



LAKEVIEW GROCERY

Twenty-Fourth at Harrison St.

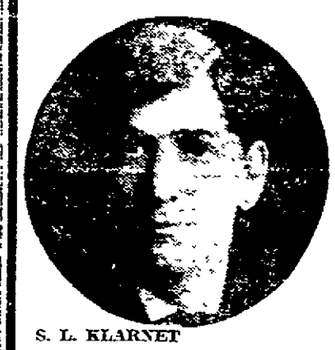

S. L. KLARNET

E. M. VAN ANTWERP

Opening Announcement

MR. S. L. KLARNET and MR. E. M. VAN ANTWERP, formerly with Goldberg, Bowen Company, announce the opening of the Lakeview Grocery at Twenty-fourth and Harrison streets, Saturday, May 29th, with a complete new stock of high-grade popular priced Groceries, Fruits, Vegetables and Delicatessen.

We will be pleased to meet and serve all our friends, with assurance of prompt service, quality and right prices.



Oakland Market

Twelfth Street

Opposite Pantages Theater

C. E. SCHMIDT, Prop.

YOU'LL KINDLY OBSERVE

that our meats have that bright color noticeable only in fresh butchered meat. We cannot use inferior meat, so you may buy from us with the utmost confidence. There are many grades of meat, but we have but one—the best. We have no accounts or delivery, hence can save you 20% on cost of high quality meats.

NOTE — We will be closed all day Monday (Decoration Day.)

Try Our Pies

Made in our own kitchen: all kinds, 15c. Let us put up your picnic lunches. Ice cold Buttermilk fresh daily.

Open Half Day Monday.


## WIFE MET HIM WITH STOVE POKER; DIVORCED

George B. Jeffries, a railroad engineer for the last 37 years, was today granted an interlocutory decree of divorce from Nellie L. Jeffries after a hearing which lasted for ten minutes. He testified before Superior Judge James G. Estep sitting in the Extra Sessions that he had returned home one night to be met by his wife with a stove poker and the declaration that he could not live there any more. Argument failed to prevail and it was necessary for him to obtain the assistance of the police before he recovered his clothes and other personal effects, he said. Jeffries was employed by the Southern Pacific Company at the time the Brighton station near Sacramento was burned twenty years ago.

## DEMANDS ACCOUNTING FOR STOCK SHARES

Suit for an accounting of $7220 representing shares of stock in the Casa Gold Dredging Company has been commenced in the Superior Court by W. A. Houts, J. L. Wilson and Ann Wilson, his wife, against Otis W. Engs, James P. Sweeney, J. M. Chase, W. A. Houts as trustees of the defunct corporation and William Cavallier, F. W. Beardslee, E. M. Wallace and Wickham Havens, other shareholders, as the result of stock transfers.

### SEALS TO MEET VALLEY.

ALAMEDA, May 28. — The Washington Park Seals will play the Noe Valley Merchants of San Francisco at Lincoln Park stadium next Sunday, at 12 o'clock. This will prove the banner game of the season for the locals, who have been winning honors right and left.


GRAND OPENING TOMORROW

NEW FREE MARKET

ENTRANCES

Sixth Street at Washington and Clay

BAND CONCERT AFTERNOON AND EVENING

300 Feet of Parking Space for Automobiles

The Public of Oakland and vicinity is invited to inspect the largest, finest, exclusive and most sanitary market on the Pacific Coast.

In our recently enlarged space we will aim to please the public with nothing but the best the market affords, standing firmly for best quality and largest quantity at lowest prices. This is the only market that sells direct from producer to consumer.

Best Creamery Butter, 2 Pound Square 50c

Fruits and Vegetables

An abundance of fresh Vegetables direct from grower to consumer.

PEARS—3 lbs. .....10c
HAWAIIAN BANANAS .....15c
PINEAPPLES .....15c
LARGEST SIZE GRAPEFRUIT—4 for....10c
GRAPEFRUIT—Nice, juicy, per doz.....15c
FANCY NEW POTATOES—5 lbs.....10c
POLE BEANS—3 lbs. .....10c
BEST LEMONS—per doz. ..... 5c
SPECIAL ON LARGE NAVEL ORANGES.

EGGS

SELECTED PULLET EGGS—per doz.....20c
Strictly fresh—2 doz. .....45c

MEATS

Prime Ribs Roast Beef ..... 16c lb.
100 pair Nevada Spring Lambs' Legs ..... 20c lb.
Eastern Spare Ribs ..... 12½c lb.

HAMS & BACON

EASTERN SUGAR CURED HAMS—per lb. .....16½c
SPECIAL ON BACON—per lb.....20c

FISH

TENDERLOIN SOLE—per lb ..... 4c
LARGE SHAD—each .....15c
LARGE CRABS—each .....20c & 25c

Delicatessen Dept.

SPECIAL HONEY SALE—per comb.....10c
CANDIED HONEY—2 lbs. .....15c
FULL CALIFORNIA CREAM CHEESE—per lb. .....15c
IMPORTED SWISS CHEESE—Reg. 45c, per lb. .....35c
LIMBURGER CHEESE—Reg. 25c, per lb..20c
OLIVES—per quart .....26c
MACARONI—4 lbs. .....25c
WALNUTS—2 lbs. .....25c
WHITE FIGS—6 lbs. .....25c

POULTRY

EASTERN DRESSED POULTRY—per lb..24c
CALIF. DRESSED POULTRY—per lb.....23c

NEW FREE MARKET

ENTRANCES

Sixth Street at Washington and Clay Streets



GOOD GROCERIES At Exceptionally Low Prices.

Woodlawn Fancy Table Butter, per 2-lb. square .....50c
Strictly Fresh Pullet Eggs, 2 dozens .....45c
A new lot of Fancy California Cream Cheese, 2 lbs. ...25c
For Saturday Only.
Why pay 25c for Coffee when we sell just as good at 3 lbs. for .....50c
Special Cracker Sale—Graham Crackers, per lb. .....10c
Ginger Snaps, per lb. .....10c
Fig Bars, 2 lbs. .....25c
Cocoanut Taffy, per lb. .....15c
All goods strictly fresh and first class.
New pack American Sardines, 6 for .....25c
Imported Sardines in pure Olive Oil, 3 tins .....25c
Welcome Milk, 4 tins .....25c
Alpine Milk, a California product, is the best, 2 tins...15c
Per dozen .....85c
Case, 4 dozen .....$3.40
Libby's Pork and Beans, medium size tins, 3 for .....25c
Kanreli Tomato Sauce, 6 tins .....25c
Grogan's Ripe Olives, full pint tins, 3 for .....25c

Closed All Day Monday, May 31. To Insure Prompt Delivery Order Early.
Free Delivery to Oakland, Alameda and Berkeley

A. Sutherland, Inc.

GROCERS

911 and 913 Washington St., Near 9th. Phone Oak. 5300.

# BUSINESS AND FINANCIAL PAGE OF OAKLAND TRIBUNE

## STOCK MARKET HAS DULL DAY

### Delay of German Reply to the Government's Note Proves Restraining Factor.

By Associated Press.

NEW YORK, May 28.—Dullness was the chief feature of today's market. Delay of the German reply to this Government's note was a restraining factor.

### Wall Street Stocks Close

The following quotations of prices of stocks and bonds on the New York Stock Exchange are from E. F. Hutton & Co.'s private wire, members of the New York Stock Exchange, with offices at 290 California street and St. Francis hotel:

| Shares. | | High. | Low. | Bid. | Ask. |
|---|---|---|---|---|---|
| 700 | Agr Chemical | 51½ | 50 | 50 | 51 |
| [illegible] | [illegible] | [illegible] | [illegible] | | .. |
| 1700 | Alaska Gold | 35¼ | 34¾ | 35 | 35¼ |
| 100 | Atlantic C Line | .. | .. | 104 | 106 |
| .... | Allis Chalmers | .. | .. | 15½ | 16 |
| 3600 | Amalg Copper | 65⅝ | 65⅛ | 65⅛ | 65¾ |
| 5200 | Am Can Co | 37¼ | 36¾ | 36¾ | 36⅞ |
| 200 | Do pfd | .. | .. | 96½ | 98 |
| 300 | Am Car & Fdy | .. | .. | 51½ | 52¼ |
| .... | Do pfd | .. | .. | 110 | 113 |
| 300 | Am Beet Sugar | 46¾ | 46½ | 46 | 46½ |
| .... | Do pfd | .. | .. | 84 | 86 |
| .... | Am Linseed | .. | .. | 10 | 11 |
| .... | Am Cotton Oil | .. | .. | 46 | 47¾ |
| .... | Do pfd | .. | .. | 95 | 96 |
| 200 | Am Ice Securi. | 30¾ | 30½ | 29¾ | 30¼ |
| 700 | Am H & L pfd | 29¼ | 29 | .. | .. |
| 900 | Am Locomotive | 46¾ | 46 | 46¾ | 46½ |
| .... | Do pfd | .. | .. | 93 | 97 |
| .... | Am Steel Fdy | .. | .. | 32 | 34 |
| 100 | Am Smelter | .. | .. | 64¾ | 65¼ |
| 200 | Do pfd | .. | .. | 103 | 103¾ |
| 400 | Am Sugar | 106½ | 106 | 106¼ | 107 |
| .... | Do pfd | .. | .. | 113 | 116 |
| .... | Am Malt | .. | .. | 4½ | 5 |
| 100 | Do pfd | .. | .. | 25 | 26 |
| .... | Am Tobacco | .. | .. | 223 | 230 |
| 2400 | Anaconda | 31¼ | 31¼ | 31¼ | 31¼ |
| 800 | Atchison | 99¼ | 99¼ | 99 | 100 |
| 100 | Am Tel & Tel | .. | .. | 119 | 119½ |
| 400 | Balto & Ohio | 73 | 72¾ | 72 | 72¼ |
| .... | Do pfd | .. | .. | 69 | 70½ |
| 700 | Bethlehem Steel | 137½ | 136¼ | 137¾ | 138 |
| .... | Do pfd | .. | .. | 111¼ | 114 |
| .... | B R T | .. | .. | 87¾ | 88 |
| .... | Cal Petroleum | .. | .. | 14¾ | 15¼ |
| 300 | Do pfd | .. | .. | 36 | 39 |
| 2100 | Canadian Pacific | 157¾ | 155 | 156 | 156¾ |
| 1100 | C & O | 40¼ | 39¾ | 39¾ | 39¾ |
| 100 | Central Leather | .. | .. | 36 | 36¼ |
| 100 | Do pfd | .. | .. | 102 | 103 |
| 2500 | Chino Copper | 45¾ | 44¾ | 44¾ | 44¾ |
| 100 | C G W | .. | .. | 10¾ | 12 |
| 100 | Do pfd | .. | .. | 27¾ | 28 |
| 100 | C & N W | .. | .. | 127 | 128 |
| .... | Colo Fuel & I | .. | .. | 29¼ | 30 |
| .... | Colo Southern | .. | .. | 29 | 30 |
| .... | Do 1st pfd | .. | .. | 50 | 52 |
| .... | Do 2d pfd | .. | .. | 35 | 45 |
| 300 | Con Gas | .. | .. | 123¾ | 124 |
| 300 | Corn Products | .. | .. | 13 | 13¼ |
| 200 | Do pfd | .. | .. | 78 | 79 |
| .... | D L & W | .. | .. | 404 | 425 |
| .... | Del & Hudson | .. | .. | 144 | 148 |
| .... | D & R G | .. | .. | 7 | 8 |
| .... | Do pfd | .. | .. | 12 | 13 |
| 200 | Distillers Securi. | 16¾ | 16 | 16 | 16¼ |
| 1200 | Erie | 25¼ | 24¾ | 25¾ | 25¼ |
| 200 | Do 1st pfd | .. | .. | 40 | 40¾ |
| .... | Do 2d pfd | .. | .. | 31½ | 36 |
| .... | Gen Electric | .. | .. | 151 | 152 |
| 3400 | Guggenheim | 61 | 59 | 60½ | 60¾ |
| .... | Gen Motor | .. | .. | 135 | 138½ |
| 100 | Do pfd | .. | .. | 98¼ | 99¼ |
| 700 | Goodrich | 44¾ | 43½ | 44 | 45 |
| .... | Do pfd | .. | .. | 101¼ | 102 |
| 200 | Gt Northern pfd | .. | .. | 116¼ | 117 |
| .... | Do Ore Ctfs | .. | .. | 31¾ | 32 |
| 100 | Illinois Central | .. | .. | 105 | 105½ |
| 200 | Inspiration | 29¾ | 29¼ | 29¼ | 29¾ |
| .... | Internat Harv | .. | .. | 95 | 100 |
| .... | Int Harv Corp | .. | .. | 65 | 75 |
| 11400 | Interboro | 23¼ | 22¼ | 22¾ | 22¾ |
| 1000 | Do pfd | 73¾ | 73¾ | 72¾ | 73 |
| 200 | Internat Paper | .. | .. | 9½ | 9¾ |
| .... | Do pfd | .. | .. | 37 | 37½ |
| 2200 | Crucible Steel | 28¼ | 27½ | 27¾ | 27¾ |
| .... | Do pfd | .. | .. | 88 | 90 |
| .... | Iowa Central | .. | .. | 6 | 9 |
| .... | Do pfd | .. | .. | 15 | 22 |
| 200 | K C Southern | .. | .. | 25½ | 25¾ |
| .... | Do pfd | .. | .. | 58 | 59 |
| .... | Ligget & Meyer | .. | .. | 217 | 222 |
| 200 | L & N | .. | .. | 115 | 118 |
| 200 | Lehigh Valley | .. | .. | 141 | 142 |
| .... | Lorillard Tob | .. | .. | 160 | 170 |
| .... | Do pfd | .. | .. | 110 | 117 |
| .... | Mexican Cent 2d | .. | .. | 6½ | 7¼ |
| 400 | Miami Copper | 25¼ | 25¼ | 25¼ | 25¾ |
| 100 | Minn & St L | .. | .. | 13 | 15 |
| 100 | Do 1st pfd | .. | .. | 28 | 42 |
| .... | M StP & S S M | .. | .. | 116 | 118 |
| .... | Do pfd | .. | .. | 123 | 125 |
| .... | M K & Texas | .. | .. | 11½ | 12 |
| .... | Do pfd | .. | .. | 29 | 31 |
| 6500 | Missouri Pacific | 11⅛ | 10¾ | 11¼ | 11½ |
| 200 | Mexican Petrol | 68¾ | 68 | 68¾ | 68¾ |
| .... | Do pfd | .. | .. | 77¼ | 84¾ |
| .... | National Lead | .. | .. | 59 | 61 |
| 100 | Do pfd | .. | .. | 106 | 111¾ |
| .... | National Biscuit | .. | .. | 116 | 120 |
| .... | Do pfd | .. | .. | 120 | 121¼ |
| 3400 | Nevada Con | 15¼ | 14¾ | 15¾ | 15¼ |
| 100 | N Y Air Brake | .. | .. | 82 | 86 |
| 300 | N Y Central | .. | .. | 85¾ | 86 |
| 300 | New Haven | 62¼ | 61½ | 61¾ | 63 |
| .... | Ont & W | .. | .. | 27¼ | 28¼ |
| .... | Norfolk & West | .. | .. | 101¼ | 102¼ |
| .... | North American | .. | .. | 72½ | 73 |
| 300 | Northern Pacific | 104½ | 104½ | 104¾ | 104½ |
| 1900 | Maxwell Motor | 44¼ | 43¾ | 42¾ | 43½ |
| 1600 | Do 1st pfd | 87¼ | 86¾ | 86 | 87 |
| 800 | Do 2d pfd | 39½ | 37¼ | 37¾ | 38 |
| 400 | Pacific Mail | 23¾ | 23½ | 23 | 23½ |
| .... | Pacific Tel & T | .. | .. | 28 | 31 |
| 300 | Penn R R Co | .. | .. | 106¾ | 107¼ |
| 100 | Peoples Gas | .. | .. | 113½ | 114½ |
| .... | P C C & St L | .. | .. | 65¼ | 68 |
| 100 | Pittsburg Coal | .. | .. | 22½ | 22¾ |
| 900 | Do pfd | 90 | 89¼ | 89 | 90 |
| 600 | Press Steel Car | 45 | 44½ | 44¾ | 45½ |
| .... | Do pfd | .. | .. | 95 | 98 |
| 1500 | Baldwin Loco | 49 | 46¾ | .. | .. |
| .... | Ry Steel Spg | .. | .. | 29 | 30 |
| 2500 | Ray Con | 23½ | 23¼ | 23¼ | 23¾ |
| 6000 | Reading | 142⅞ | 142¼ | 142¼ | 142¾ |
| .... | Do 1st pfd | .. | .. | 85 | 90 |
| .... | Do 2d pfd | .. | .. | 50 | 54 |
| 700 | Republic I & S | 27¾ | 27½ | 27¾ | 28 |
| 200 | Do pfd | .. | .. | 83½ | 84½ |
| 2500 | Rock Island | 19 | 16¾ | 18¾ | 18⅞ |
| .... | Rumley | .. | .. | 4 | 4½ |
| 400 | Do pfd | 11 | 10½ | 10¾ | 12 |
| .... | Sears | .. | .. | 135 | 136½ |
| .... | Do pfd | .. | .. | 122 | 125 |
| .... | Seaboard | .. | .. | 13 | 13½ |
| 100 | Do pfd | .. | .. | 33½ | 34 |
| .... | Sloss Sheffield | .. | .. | 32 | 34 |
| .... | Do pfd | .. | .. | 75 | 90 |
| 600 | St L & S F | 4¾ | 4¾ | 4½ | 4¾ |
| 400 | Do 1st pfd | 5 | 4¾ | 8 | 12 |
| .... | Do 2d pfd | .. | .. | 4½ | 5 |
| .... | St L & S W | .. | .. | 15 | 16 |
| .... | Do pfd | .. | .. | .. | 36 |
| 1900 | Southern Pacific | 88 | 87¾ | 87¾ | 88¼ |
| 100 | Southern Ry | .. | .. | 16½ | 16¾ |
| .... | Do pfd | .. | .. | 49 | 51 |
| 700 | St Paul | 89 | 88¾ | 88¾ | 89 |
| 100 | Do pfd | .. | .. | 123 | 125 |
| 2600 | Studebaker | 67½ | 66 | 66¾ | 67¼ |
| .... | Do pfd | .. | .. | 97½ | 99½ |
| 2000 | Third Avenue | 50 | 49½ | 49½ | 50 |
| 100 | Tenn Copper | .. | .. | 32½ | 33¾ |
| .... | Texas Oil | .. | .. | 122¼ | 125 |
| .... | Texas Pacific | .. | .. | 13 | 13½ |
| .... | Tol St L & W | .. | .. | 1 | 3 |
| .... | Do pfd | .. | .. | 5 | 6 |
| .... | Twin City | .. | .. | 97 | 98 |
| .... | Union Bag | .. | .. | 5½ | 5¾ |
| .... | Do pfd | .. | .. | 22 | 28 |
| 9600 | Union Pacific | 126¼ | 125¾ | 126 | 126¼ |
| 200 | Do pfd | 81 | 80¼ | 80½ | 81 |
| 100 | Un R R of S F | .. | .. | 15 | 18 |
| .... | Do pfd | .. | .. | 20 | 23 |
| .... | U S Cast Iron P | .. | .. | 14 | 15½ |
| .... | Do pfd | .. | .. | 40 | 45 |
| .... | U S Realty | .. | .. | 38 | 42 |
| 1600 | U S Rubber | 63¾ | 62¾ | 62¾ | 63 |
| 100 | Do 1st pfd | .. | .. | 106½ | 106½ |
| .... | Do 2d pfd | .. | .. | 70 | 95 |
| 17500 | U S Steel | 54¾ | 54¼ | 54¾ | 54¾ |
| 200 | Do pfd | 106¾ | 106¾ | 106¾ | 107½ |
| 10700 | Utah Copper | 66¼ | 65 | 65¾ | 65⅞ |
| .... | Va Chemical | .. | .. | 29 | 32 |
| .... | Do pfd | .. | .. | 91¼ | 95 |
| 2400 | Wabash | .. | .. | 1¼ | 1½ |
| 2600 | Do pfd | 6⅜ | 6¼ | 6¼ | 6½ |
| .... | Wells Fargo Ex | .. | .. | 95 | 97 |
| 200 | Western Union | .. | .. | 66¼ | 67 |
| 6700 | Westinghouse | 94¾ | 93 | 93¼ | 93½ |
| .... | W & L E | .. | .. | 1¾ | 2 |
| .... | Do 1st pfd | .. | .. | 7 | 12 |
| .... | Do 2d pfd | .. | .. | 2¾ | 3 |
| .... | Wisconsin Cen | .. | .. | 32 | 34 |
| .... | Woolworth | .. | .. | 102¾ | 103¼ |
| .... | Do pfd | .. | .. | 119½ | 121 |
| 400 | Willys Overland | 115½ | 114 | .. | .. |
| 1200 | Butte & Superior | 72¾ | 71⅛ | 71 | 71¾ |

170300—Total sales.

Money—High, 2 per cent; low, 1¾ per cent; closing bid, 1⅝ per cent; asked, 1¾ per cent.

### WEATHER FORECAST

Oakland and vicinity—Generally fair or cloudy tonight and Saturday; light west wind.

Sacramento, Santa Clara and San Joaquin valleys—Cloudy tonight and Saturday; light northwest wind.

Southern California—Fair tonight and Saturday; light west wind.

## HE PLEADS FOR BUSINESS

### Chides Government for Trade Methods

NEW YORK, May 28.—Elbert H. Gary, chairman of the board of the United States Steel Corporation, addressing the American Iron and Steel Institute at its eighth meeting here in the Waldorf Astoria, alluding to general conditions throughout the country declared that business men have been blamed for not openly and vigorously protesting against influences that retard the reasonable progress of economic effort.

"That there is ground for these criticisms, Judge Gary said, could not be disputed, but there is another side to the question. Legislators whose ability for making themselves heard and whose disposition for fair play cannot be disputed have also remained silent and have been reluctant to express their convictions.

But now the time has come, said the speaker, when the business man, no matter how large his interests, may talk frankly and freely about these matters.

Judge Gary directed attention to the attitude of government agencies toward the business of the country during the past few years and its attitude towards a direction of developing trade and asked:

"Has it been wise and judicious? Has it been fair and reasonable? Has it been broad and unbiased or narrow and prejudicial? Has it been calculated to benefit all citizens alike?"

#### CONDITION NOT PLEASING.

Continuing, he directed attention to the fact that with the advantage possessed by this country it should continually have been more prosperous financially, commercially and industrially than any other nation on the globe. Capital should have been protected, labor constantly employed at liberal wages, business enterprise encouraged, but on the contrary during the last ten years prosperity, if it has been the rule, has been often interrupted, depressions have been frequent and severe, idleness has been noticeable and its results often distressing, while capital has been timid and enterprise has hesitated. There has been an admonition against "rocking in the boat," and business men approve of that sentiment, but the speaker submitted that business men have not been engaged in rocking the boat.

Judge Gary declared that lack of continuous business prosperity and success in this country for a number of years has been due to continuous, ill considered and unjustifiable assaults which have been made by governmental agencies, or by erroneous and unwise policies of different branches or departments of government, the results of which have been shown in the demonstration that business has not been fostered as it should have been. On the contrary, instead of trying to bring about harmony between government and the people in a determined effort to better conditions there has been an open hostility to business that has paralyzed its efforts.

#### SHOULD HELP BUSINESS.

The speaker said the time seemed opportune to reiterate that business men throughout the nation must continue to live up to the standards of propriety; to give no cause for complaint as to their management, but at the same time to insist that on those conditions, government, with all its agencies and influences shall co-operate with business and aid in the development of natural resources.

Alluding to the conduct of government, the speaker said that there is ground for improvement in the conduct of governmental business. There have been expenditures extravagant and useless, aggregating millions, unnecessary positions have been created, the number of incumbents has been multiplied, money has been paid out for decoration, display, entertainment and personal comfort not appropriate or justified actions in a nation like our own, which should set an example for economy and efficiency. Investigations costing hundreds of thousands have been conducted to little purpose.

In discussing the questions relating to national expenditure, Judge Gary said none would advocate limiting the amount to be paid for the protection of the people or the promotion of its welfare, for disbursements of this character are proper and necessary.

#### NEED BETTER NAVY.

In this connection he directed attention to the need of a better navy and an adequate army. The navy should be the equal in every respect to that of any other nation. So far as the army is concerned, he advocated the reserve plan presented by General Wood.

As to a merchant marine the speaker thought our exports should materially increase and that a large number of ships flying the American flag should be placed in commission. Government aid should be rendered and we must not remain in a position where any other nation dominates the seas.

After citing the exports and imports of the United States with the leading countries of Europe which show a trade balance of more than two billions in five years in favor of the United States, Judge Gary said business now was abnormal and urged a policy which would continue to leave us the creditor nation.

He made a strong plea for neutrality and concluded his address with the following.

#### CONCLUSION OF SPEECH.

I will add a few words in regard to present business conditions. As you know, during the last three years I have not been especially encouraged as to the immediate future, but as to the long future I have been a great optimist, for reasons which have been given from time to time. Assuredly we may build our hopes and expectations on the opportunities which this country offers. It seems to me at the moment the outlook for improvement in our lines of activity are better than they have been for more than a year. This is undoubtedly in part the result of increased exportations at fair prices, due to the European wars, but in my opinion also because of a change in sentiment toward business, which now seems apparent. The captain of industry will again become popular in the United States, and this sentiment has been brought about by the efforts of business men to satisfy the public in regard to their reasonable demands. The individual, or aggregation of individuals, or the nation, whose standard of conduct conforms to the golden rule will on the average secure the largest pecuniary success.

The clouds of distress, suspicion and hostility are breaking. In the rift we may see the sunlight of better things and better conditions.

In closing I quote from the speech of Mr. Robinson at Chicago in presenting for your consideration a design, afterward adopted by you as the seal of this Institute, the sentiments of which influence all of our deliberations:

"In its detail this seal shows you the sword and the spear transfused by the alchemy of wisdom into the plowshare and the pruning hook.

"The crucible represents the birth of steel, the steel of War and the steel of Peace; but these simply surround the central motif, the Spirit of Co-operation symbolized by the bird of Immortality, the Phoenix, rising from the ashes of Discord, Enmity and Strife into the rays of Enlightened Life.

"In its finality, the seal, bound by the sturdy oak and wreathed with leaves of olive, forms perhaps, a fitting laurel to the strength of unity and the gospel of co-operation.

### BUTTER CHEESE, EGGS

The following are the Oakland quotations established this morning on the floor of the San Francisco Dairy exchange. The regular jobbing prices are generally 3c per lb on each square of butter, and 2c per dozen on eggs over these prices:

Butter, 24c per lb; fancy eggs, 23c per dozen; pullet eggs, 20c per dozen; California cheese, 11½c per lb; Young America cheese, 12½c lb.

California fresh butter:

| Grade— | May 25 | May 26 | May 27 | May 28 |
|---|---|---|---|---|
| Extras | 23½c | 23½c | 23½c | 23½c |
| Prime firsts | 23c | 23c | 23c | 23c |
| Firsts | 22½c | 22½c | 22½c | 22½c |

Eggs—Per dozen, California fresh, including cases:

| Grade— | May 25 | May 26 | May 27 | May 28 |
|---|---|---|---|---|
| Extras | 23c | 23c | 23c | 23c |
| Firsts | 21c | 21c | 21c | 20½c |
| Seconds | 20c | 20c | 20c | 20c |
| Selected pullets | 20c | 20c | 20c | 20½c |

Cheese (per lb)—New California flat, fancy, 10½c; do firsts, 9c; do seconds, 8c; Young America, fancy, 12½c; New York cheddars, 20c; do twins, 20c; triplets, 20c; Wisconsin twins, 13½c; do triplets, 13½c; Oregon twins, 13½c; do triplets, 13½c; do Young America, 14½c.

SAN FRANCISCO, May 28.—Eggs—Selected pullets, 20½c.

PETALUMA, May 28.—Both grades of eggs were steady in price again yesterday. Fancy stock was quoted at 22 cents, and there was a heavy delivery, while the demand was good. The price of select pullet eggs was 18½ cents. The weather is very warm here. Poultry was delivered in small quantities yesterday and prices were unchanged; the last rains did considerable damage to the cherry crop in this vicinity.

SANTA ROSA, May 28.—There has been no change in the local egg and butter market for the last three days, first grade eggs being quoted at 22 cents and No. 2s at 18½ cents. Butter is 22½ cents a pound, deliveries of both being fair.

STOCKTON, May 28.—On the local produce market yesterday fryers declined from 24@26c to 20@22c and broilers from 21@23c to 17@19c per pound. Ranch eggs also declined, firsts bringing 21 cents, seconds 19 and pullets 19 cents per dozen. Ranch butter was firm at 17½@20c per pound.

CHICAGO, May 28.—Butter—Unsettled; creamery, 22@27½c.

Eggs—Higher; receipts, 22,266 cases; at mark, cases included 16¼@18c; ordinary firsts, 16¼@17c; firsts, 17½@18c.

NEW YORK, May 28.—Butter—Easy; receipts 10,014; unchanged.

Eggs—Firm; receipts, 13,928; unchanged.

Cheese—Irregular; receipts, 4738; state whole milk, fresh specials, 15½@17c; do average fancy, 16½c.

### SUGAR MARKET

NEW YORK, May 28.—Raw sugar, firm; centrifugal, 4.86c; molasses, 4.12c; refined, steady.

| N Y SUGAR | |
|---|---|
| June | 3.94@3.95 |
| August | 4.15@4.15 |
| September | 4.20@4.21 |
| October | 4.15@4.12 |
| November | 4.05@4.09 |
| December | 3.96@3.98 |
| January | 3.66@3.70 |
| February | 3.50@3.60 |

Sales—3300

### SUN, MOON AND TIDES.

United States Coast and Geodetic Survey. Table shows times and heights of high and low water in the Oakland estuary—Standard time.

May 28 to June 2

| Date— | Time | Ft. | Time | Ft. | Time | Ft. | Time | Ft. |
|---|---|---|---|---|---|---|---|---|
| | AM | LW | PM | HW | PM | LW | PM | HW |
| 28 | 5:01 | -1.4 | 12:19 | 4.6 | 4:32 | 3.0 | 10:16 | 6.7 |
| 29 | 5:52 | 1.6 | 1:09 | 4.7 | 5:12 | 3.2 | 11:16 | 6.7 |
| 30 | 6:44 | -1.6 | 2.05 | 4.8 | 6.06 | 3.4 | .... | ... |
| | AM | LW | AM | HW | PM | LW | PM | HW |
| 31 | 0:07 | 6.4 | 7:36 | -1.4 | 2:01 | 4.5 | 7:10 | 2.4 |
| 1 | 1:02 | 6.0 | 8:25 | -1.0 | 3:54 | 4.9 | 8:20 | 2.1 |

Friday, May 28.

Sun rises 4:50; Sun sets 7:25

NOTE—In the above tabulation of tides the daily tides are given in the order of their occurrence, commencing with the early morning tide in the left-hand tide column and the succeeding tides as they occur. On some days but three tides occur, the fourth tide occurring on the following morning.

The column of heights gives the elevation of each tide above or below the plane of Coast Survey Coast Soundings. The numbers are always additive to the chart depths, unless preceded by the minus sign or dash (—), when the numbers are subtractive from depths given on the chart.

## WANTS U. S. TO FINANCE SOUTH AMERICAN DEBTS

By Associated Press

WASHINGTON, May 28.—Secretary Bryan would have the United States government assist South and Central American republics in financing as a step toward their development. He advocated such a plan at a dinner given here last night to the minister of finance of Uruguay and the Uruguayan delegates to the Pan-American Financial Conference.

The United States, Secretary Bryan declared, should do everything in its power to help the South American countries pay their debts, and if necessary, assist them in borrowing money.

"I believe the United States should do something to bring these nations closer together," said Secretary Bryan. "The currency law is the longest step we have taken. It enables our banks to establish branches, but if the banks do not hurry up and start these branch banks I would like to see this government make arrangements with the governments to the south of us by which money could be transmitted more easily."

## AFFINITY ALLEGED, BUT WOMAN WINS DIVORCE

Although her husband testified that she had an affinity, Mrs. Minna tum Suden succeeded in convincing Superior Judge Harris that Ernest tum Suden had abused her and she has been awarded an interlocutory decree of divorce.

Tum Suden produced testimony to the effect that his wife had received calls from other men, particularly Frank Lind, on nearly every Wednesday and Sunday night.

Lind, when called to the witness stand, declared that he was only a friend of the plaintiff and that his capacity was not that of an affinity because he only called twice a week.

Tum Suden is a paper salesman and a member of a well known East Oakland family.

Superior Judge Milton T. Farmer of Kern county has granted an interlocutory decree to Maria Person from John Person, a carpenter, of 2085 Franklin street, on the ground of cruelty. Mrs. Person is given $45 per month alimony and custody of their 12-year-old daughter Erna.

## CONVENTION DELEGATES TO TAKE SPECIAL TRAIN

At a large gathering of men and boys last night at St. Mark's Episcopal church in Berkeley plans for the coming national convention of the Brotherhood of St. Andrew to be held in Los Angeles August 25 to 29, were discussed.

John F. Locke of New York City, and largely interested in Oakland property, who was chairman of the 1914 national Brotherhood convention at Atlanta and is a wide traveler in the interest of the work, started a movement to charter a special train for a big delegation of men and boys of the bay cities to the Los Angeles convention. Locke dwelt upon the need of active interest among California churchmen and laymen in this, the first national convention held on the Pacific coast. He also commented on the large representation of boys at the rally from St. Paul's parish, Oakland.

### CHICAGO LIVE STOCK

CHICAGO, May 28.—Hogs—Receipts, 22,000; shade under yesterday's average. Bulk, $7.65@7.70; light, $7.50@7.75; mixed, $7.50@7.80; heavy, $7.20@7.75; rough, $7.20@7.35; pigs, $5@7.45.

Cattle—Receipts, 2000; weak. Native beef steers, $7@9.25; western steers, $6.75@8.50; cows and heifers, $3.20@9.75; calves, $7@9.75.

Sheep—Receipts, 6000; weak. Sheep, $6.75@7.75; lambs, $7.50@10.30.

## MINING MARKET IN HOLIDAY MOOD

### Quiet Day Precedes Three-Day Vacation Until Next Tuesday Morning.

SAN FRANCISCO, May 28.—A quiet day on the Stock Exchange is to be followed by a holiday until next Tuesday. All of the members of the Exchange decided to grant a little vacation. Instead of the usual half holiday tomorrow, there will be no opening at all of the Exchange.

Monday is Decoration Day and thus there will be three days of vacation for the stock and bond business.

### MINING STOCKS

Furnished by Zadig & Co., Stockbrokers, 324 Bush St., S. F.

CLOSING QUOTATIONS.

| COMSTOCKS. | Bid. | Ask. | | Bid. | Ask. |
|---|---|---|---|---|---|
| Ophir | 06 | .. | S Nevada | 06 | 07 |
| Mexican | 31 | .. | Seg Belcher | 01 | .. |
| Best & B | 06 | 07 | Overman | .. | 06 |
| Con Virginia | 08 | 09 | Justice | .. | 04 |
| Savage | 02 | .. | Union | 15 | 16 |
| Yellow J | 30 | .. | Caledonia | 17 | .. |
| Con Imperial | .. | 02 | Occidental | .. | 79 |
| Belcher | .. | 22 | Andes | 05 | .. |
| Confidence | 07 | .. | Scorpion | 02 | .. |
| TONOPAH. | | | | | |
| Montana | 30 | .. | J Butler | 79 | .. |
| Tono Ex | .. | 03¼ | Cash Boy | 07 | 08 |
| MacNamara | 02 | 04 | Ton Merger | .. | 40 |
| Midway | 16 | .. | Halifax | .. | 23 |
| Belmont | 4.30 | .. | Umatilla | 01 | .. |
| N Star | 16 | .. | G Queen | .. | 01 |
| W End | 75 | 80 | Victor | 28 | 30 |
| Rescue Con | 11 | 12 | | | |
| GOLDFIELD. | | | | | |
| Goldf. Con | 1.47½ | 1.50 | Florence | 51 | 54 |
| Colum Mt | 05 | .. | Diam BB | .. | 04 |
| Jumbo E | 1.52½ | 1.55 | Comb Frac | 10 | 11 |
| Booth | 55 | 57 | Goldfld Kew | .. | 15 |
| Blue Bull | 04 | .. | Cracker J | 01 | .. |
| Sil Pick Con. | 07 | 08 | Red Hills | .. | 03 |
| Blue Bell | 08 | .. | Yellow T | 03 | .. |
| C O D | 04 | .. | Grandma | 04 | .. |
| Lone St Con. | 06 | .. | Merger M | 27 | 28 |
| Oro | 09 | .. | Spearhd. Gold. | 09 | .. |
| Atlanta | 33 | 35 | Dia. Fld. Daisy | 04 | .. |
| Gt Bend | 09 | 10 | Vernal | 05 | .. |
| CALIFORNIA. | | | | | |
| Cetral E | 16 | .. | | | |
| MANHATTAN | | | | | |
| Man. Con | .. | 02 | Dex W Caps | .. | 04 |
| Gold Wedge | .. | 02 | | | |
| OTHER DISTRICTS. | | | | | |
| Round Mt | 41 | .. | Pitts Sil P | .. | 10 |
| Nev. Hills | 21 | .. | | | |

SALES.

| | | | |
|---|---|---|---|
| 1000 Cash Boy | 07 | 1000 Colum Mt | 05 |
| 2000 Umatilla | 01 | 2000 Sil Pick Con | 05 |
| 500 Oro | 09 | 1500 Central E | 15 |
| 200 Goldf Con | 1.47½ | | |
| AFTERNOON SALES. | | | |
| 200 Tono Ex | 3.00 | 300 S Nevada | 07 |
| 2000 Umatilla | 06 | 100 Con Va | 07 |
| 3000 Jumbo Ex | 1.52 | 200 Ophir | 06 |
| 1000 Booth | 56 | 5000 Y Tiger | 03 |
| Sil Pick Con | 08 | 1000 Grandma | 04 |
| 200 Caledonia | 18 | 4000 M Mines | 26 |

### SAN FRANCISCO STOCK AND BOND EXCHANGE

MISCELLANEOUS BONDS.

| | Bid. | Asked. |
|---|---|---|
| Associated Oil Co 5s | 95¼ | 100 |
| Cal Gas & El Gen M & C T 5s | 100½ | .. |
| Cal Gas Unif 5s | 93¾ | .. |
| City Electric Co 5s | 85⅞ | .. |
| Gt Western Power | .. | 80 |
| Hawaiian Com & S 5s | 101 | .. |
| Los Angeles Ry 5s | .. | 85 |
| Northern Cal Power Co 5s | 94 | .. |
| Oakland Transit Co 6s | 85 | 82½ |
| Pacific Gas Imp 4s | 89¼ | .. |
| Pacific Gas & Elec | .. | 87¼ |
| Pacific Light and Power Co 5s | 89¼ | .. |
| Pac Tel and Tel Co 5s | 96¼ | 96¾ |
| San Joaquin L and P 5s | 96 | 97 |
| San Joaquin L and P S A | 98 | 100 |
| S F Oak & San 2d Mtg 5s | .. | 70 |
| S P Branch Ry of Cal 6s | 113 | 120¼ |
| 2009 S P RR Co 1st Ref 4s | 86¾ | 86¾ |
| S V Water Co Gen Mtg 4s | 91¾ | 92 |
| Utd Gas & Elec Co 5s | 100 | 101 |
| United RR of S F 4s | 43 | 45¾ |
| Valley Counties Power Co 5s | 99¾ | 101 |
| WATER STOCKS. | | |
| Spring Valley Water Co | 47¼ | 47¾ |
| GAS AND ELECTRIC STOCKS. | | |
| Pacific Lighting Corp (pfd) | 74¾ | 78 |
| Pac Lighting Corp (com) | 96 | .. |
| Pac Gas and Elec (first pfd) | 82¼ | .. |
| Pac Gas & Elec (pfd) | 84¼ | 85½ |
| Pac Gas & Elec (com) | 45 | .. |
| POWDER STOCKS. | | |
| Giant Con Co | .. | 110 |
| E I du P de Nem Pdr (pfd) | 92½ | .. |
| Hawaiian Com & S | 36¾ | 37¾ |
| Hawaiian Sugar | 36¾ | .. |
| Honokaa Sugar So | 5⅝ | 7 |
| Hutchinson Sugar Plantation | 17½ | 17¾ |
| Kilauea Sugar Plantation Co | 15 | .. |
| Onomea Sugar Co | 34½ | 35 |
| Paauhau S P Co | 19½ | 21 |
| Union Sugar Co | 13½ | 18¾ |
| OIL STOCKS. | | |
| Associated Oil Co | 36¾ | .. |
| MISCELLANEOUS STOCKS. | | |
| Alaska Packers' Assn | 59½ | 92 |
| Cal Fruit Can Assn | 118⅞ | .. |
| Pac Tel and Tel (pfd) | .. | 91½ |
| S P M Co | 99½ | 100 |
| UNLISTED STOCKS | | |
| 50 Honolulu Paoj | .. | 25 |
| 50 Ocean Shore | .. | 100 |

### SAN FRANCISCO STOCK EXCHANGE—OIL

(Copy furnished by E. F. Hutton & Co.)

| | Bid. | Ask. | | Bid. | Ask. |
|---|---|---|---|---|---|
| Pac Crude | 05 | .. | Shawmut | .. | 50 |
| Record | .. | 02½ | Sterling | 95 | .. |
| S Daugh | 93 | 100 | | | |

### LOS ANGELES OIL EXCHANGE

(Copy furnished by E. F. Hutton & Co.)

| | Bid. | Ask. | | Bid. | Ask. |
|---|---|---|---|---|---|
| Amalg Oil | 62.00 | 68.50 | Mascot Oil | 65 | 75 |
| Assoc Oil | 37.00 | 37.50 | Mid. North | 11½ | 12½ |
| Brook Oil | 10 | .. | Nat Pac | 01⅜ | 02 |
| Cal Mid | 25 | .. | Olinda L | 25 | 26 |
| Central | 03 | .. | Rice R | .. | 1.10 |
| Columbia | 82½ | 86 | Traders | 15.00 | .. |
| Enos Oil | .. | 02¾ | Union | 57¾ | 57½ |
| Fullerton | 04 | .. | Union Pfd | 59.00 | .. |
| Globe | .. | 02 | Ctd Petrlm | 59.00 | .. |
| Jade Oil | .. | 02¾ | W Coast Oil | 97.50 | .. |
| Marl North | 02¼ | 04½ | | | |

### STANDARD OIL STOCKS.

(Copy furnished by E. F. Hutton & Co.)

| | Bid. | Ask. | | Bid. | Ask. |
|---|---|---|---|---|---|
| Anglo Am | 16¾ | 17¼ | So Pipe | 207 | 212 |
| Atlantic | 550 | 560 | So. Penn Oil | 272 | 275 |
| Borne S | 265 | 275 | SW Penn P | 107 | 112 |
| Buckeye | 101 | 103 | S O Cal | 274 | 277 |
| Chesebro | 700 | 730 | S O Ind | 408 | 415 |
| Colonial | 115 | 130 | S O Kas | 324 | 328 |
| Continental | 224 | 228 | S O Ky | 245 | 250 |
| Crescent | 40 | 42 | S O Neb | 325 | 335 |
| Cumberland | 44 | 47 | S O N Y | 182 | 184 |
| Eureka | 220 | 225 | S O Ohio | 425 | 430 |
| Galena | 150 | 152 | Swan & F | 109 | 115 |
| do pfd | 128 | 137 | Union T | 78 | 80 |
| Indian P | 94 | 96 | Vacuum | 198 | 202 |
| Nat Tran | 30¾ | 31¾ | Washington | 34 | 38 |
| N Y Tran | 205 | 210 | Waters P | 12¼ | 12⅝ |
| N Pipe | 94 | 99 | S O New J | 387 | 390 |
| Ohio Oil | 128 | 130 | [illegible] P | 129 | 130 |
| Prairie | 305 | 316 | Pra. P | 126 | 128 |
| Solar | 225 | 230 | | | |

## UNITED CIGAR STORES ARE CALLED TRUST

By Associated Press.

NEW YORK, May 28.—In support of complaints that since the dissolution of the American Tobacco combination, the Metropolitan Tobacco Company, the New Jersey Tobacco Company and the present American Tobacco Company, are operating in violation of the anti-trust laws in this district, counsel for the Independent Tobacco Jobbers' Association and the Independent Retail Tobacconists' Association of America have filed with the federal court a list of specifications. Actions by the government in the case is asked.

The specifications allege that the United Cigar Stores of America, competitors of the retailers, by purchasing supplies direct from the American Tobacco Company at cheaper prices than are demanded by the Metropolitan Tobacco Company, have an advantage which enables the United Cigar Stores to drive the independent retailers out of business.

## LOCAL MARKET RELAPSES INTO STAGNATION AGAIN

The entire market relapsed into stagnation this morning in spite of the propitious weather. Nearly all fruits were plentiful but sales were slow, causing prices to drop all along the line. This occurred especially with strawberries, which came in very heavily, but badly melted by the heat, so that only a few fancy chests could command $4 while others had to be sold with difficulty at prices as low as $1.50. Figs came in two consignments, the earlier selling out at 50 cents per crate, while a tardy arrival failed to meet any demand. Raspberries, loganberries and blackberries came up from Los Angeles in such poor shape as to find few purchasers, the latter fruit dragging at 50 cents per crate. Loganberries today were cheaper at $5 to $6 a chest, most of the supply being sold by the drawer at 30 cents. Currants fell precipitately, selling at 50 cents a drawer and $6 per chest today, due to heavy arrivals, and cherries also weakened. Though good blacks would have easily brought 5 cents per pound, the heavy consignments that were offered showed prevailing softness. Whites are steadily improving, though no first rate stock is coming in yet. Peaches also sold at lower prices today, ranging from $1.50 to $1.65 per crate. The few remaining fancy apples and oranges on the market are holding firm. In about another week the first consignment of Valencia [illegible] supply for this year is nearly 1500 cars less than last year, prices will probably remain where they are if not a little firmer. In contrast with the orange shortage is the increase in the lemon crop, which totals 500 cars more than last season, and prices, it is prophesied, will be reasonable all summer. In case, however, the war should prevent shipments of Sicilian lemons into this country this year, the California product will largely be transported to eastern markets and the quotation will then be firmer.

The scarcest commodity of the vegetable market this morning was the cucumber. Excepting for a few Los Angeles, which brought $1.15 per box straight, there were none whatever for early morning buyers, and a supply coming late from Elmhurst was held at 40 to 50 cents per dozen. For the first time this season new Lima beans came in, selling promptly at 8 to 10 cents per pound. These were received by Gallagher & Harris and came from Imperial Valley. Under the heavy arrivals of new potatoes, the old potato market weakened today and quotations suffered a decline all around, while the new stock also sold at lower prices, large lugs bringing at top $1 for all but the fanciest. Squash was not much wanted today, and so sold slowly at 40 to 50 cents in boxes, small lugs selling at 65 to 75 cents. Marysville brought a slightly higher price, from 60 to 75 cents per small box. New garlic was in better supply, at 5 to 6 cents per pound, and pole beans continued to flood the market at a top of 4 cents, while the few good wax beans on hand at top brought 5 cents. Lettuce today was rather shorter as the sudden heat following the rains has damaged a considerable portion of the crop.

According to the present outlook, nothing further of importance will alter poultry quotations, since, owing to the greater influx of small broilers, the price has gone down, while that of large broilers, which are now scarcer, has gone up. Only a few boxes of California chickens came in today.

QUOTATIONS.

Apples—Box: Cal. Newtown Pippins, 4-tier fancy, 3½ and 4 tier, $1@1.75; do fancy, 4½ tier, 50c@$1.25.

Strawberries—Per chest, $1.50@4; Florin crates, [illegible].

Raspberries—Drawer, 50c; crates, 65c@$1.

Loganberries—$5 per chest.

Blackberries—50c per crate.

Gooseberries—5@6c per lb, 65@90c drawer.

Currants—50c per drawer, $6 per chest.

Cherries—Black, 5@6c per lb, do, 50@75c per 10-lb box, white, 75c@$1 per lb.

Apricots—Per basket crate, $1.75.

Peaches—Per crate, $1.50@1.65.

Loquats—Per crate, —.

Citrus Fruits—Oranges, per box: Fancy Washington Navels, $2.50@2.75; choice $2@2.25; standard, $1.50@1.75; Sunkist, $2.65@2.85.

Grapefruit (per box)—Sunkist, $2.50@2.75, extra fancy, $2.25@2.50; fancy, $2@2.25; choice, $1.75@2.

Lemons—Per box, fancy Sunkist, $3.50; choice, $2.50@2.75; standard, $2@2.25; lemonettes, $1.50@2; Mexican limes, per case, $5.50@6.

Tropical Fruits—(Central American and New Orleans) Bananas, 3@4c lb; Honolulu, 4½@5c per lb, cocoanuts, $2.25@2.50 sack 50; pineapples, $1.50@2.50 per doz, according to size; Pineapples, per crate, $4@5, according to size. [illegible] dates, 9@10c per lb; boxes, $ .

POTATOES, ONIONS, VEGETABLES.

Potatoes—Per sack, Idaho $1.40@1.65 per ctl; Oregon potatoes, $1.65@1.90 ctl; Minnesota, $1.60@1.75 per ctl; sweet potatoes, — per cental, new potatoes, 1½@2c per lb; new potatoes (large lugs), 75c@$1; No. 2, 40@50c; do (50-lb lugs), 65@$1; Garnet Chilis (50-lb lugs), inferior, 75@85c.

Onions—No. 1, per sack, 80c@$1; No. 2 onions, 40@50c; yellow Bermudas (50-lb crates), —; yellow Bermudas (30-lb crate), 75c@$1.

Vegetables—Artichokes, per dozen, 10@30c, according to size; carrots, 85c@$1 sack; summer squash, 40@75c per crate; do (small lugs), 65@75c; local rhubarb, 50@60c box, No. 2 asparagus, $1@1.25, choice asparagus $1.25@1.50; fancy asparagus, $1.75@2, with graded higher; green onions, $1.15 per box; green peas, $1@1.25 sack; Elmhurst, hothouse cucumbers, 40@50c; Santa Cruz cucumbers 12½ dozen in a box, — per box; Los Angeles cucumbers, $1.15 box; Florida peppers, $1 per basket; do, per lb, 35@40c; Mexican tomatoes (20-lb boxes), $2@2.25 per box; California tomatoes, $1.50@1.75 per box; local lettuce, 15@20c per dozen heads; eggplant, 8@10c per lb; okra, 15@18c per lb; new garlic, 5@6c per lb; wax beans, 3½@5c per lb; pole and string beans, 3@4½c lb; garden beans, 7@8c per lb; Italian squash, 40@50c per box; Lima beans, 8@10c per sack.

POULTRY AND GAME.

Poultry (per lb)—Small fryers, 22@23c; large fryers, 19@21c; small broilers, 20@22c; large broilers, 24@25c; eastern young roosters, 18@19c; eastern hens, 18@23c.

California hens—16@18c; old roosters, 12@13c.

Per dozen: Old ducks, $4@5; young ducks, $6@8; young Pekin ducks, $7@8; old pigeons, $1.25@1.50; squabs, $1.50@2.50; geese, $2@2.50 per pair.

Rabbits—Per pound: Belgian hare, 7@8c.

## S. F. MARKETS

THE GRAIN TRADE.

Wheat—Club, $2.02½@2.05 per cental; Russian red, $2.02½; turkey red, $2.05@2.07½; bluestem, $2.15@2.20; fortyfold, $2.07½@2.10.

Barley—Spot: Feed, $1.15@1.17½ per cental; shipping and brewing nominal.

Options—No. 1 feed, per cental: No sales. December closed at $1.18¾ bid and $1.20 asked.

On Wednesday December sold at $1.20. May closed at $1.15 asked; July $1.17½ asked; do new, $1.15 bid and $1.20 asked.

Oats—Red, $1.45@1.55 per cental; white, $1.75@1.77½; black, nominal.

FLOUR AND CEREALS.

Flour—California family extra, $7.40@7.60 per barrel; baker's extras, too irregular to quote.

Cereals—Per 100 lbs in 10-lb sacks: Graham Flour, $3.90; entire Wheat Flour, $4; Buckwheat Flour, $4.60; self-raising Buckwheat, $5.40; Rice Flour, $5.50; Rye Flour, $4; Rye Meal, $3.90; Corn Meal, $3.30@3.60; Oat Groats, $4.40; Hominy, $3.90; Cracked Wheat, $4; Farina, $4.40; Pearl Barley, $5.70; Split Peas, $7.50 for yellow; Oatmeal, $4.40; Wheat Meal, $4.40; Corn Flour, $3.50. In 25-lb sacks 20c per 100 lbs less for all, and 30c less in 50-lb.

BEANS, CORN, HOPS, ETC.

Beans—California: Bayo, $5.10@5.25 per cental; Lima, $5@5.10; pink, $4@4.10; large white, $4.90@5; small do, $5@5.10; Mexican red $5.30@5.40; cranberry, American $5@5.10; horse $3@4; Blackeye, $6@6.25; Garbanzos, $6.50@6.75; red kidney, $5.90@6; Manchurian Speckled Bayos, $3.65@3.80.

Rye—$2.05 per cental for Idaho.

Hops—8@11c per pound for 1914.

Corn—Eastern, No. 2 yellow, in bulk, to arrive, $1.77½@1.78½ per cental; white, do, $1.81½@1.82½; white Egyptian, $1.80@1.90, as to grade; California yellow, $1.70@1.80; Manchurian yellow, $1.75 spot.

Dried peas—$5.25@5.50 per cental for green.

HAY AND MILL FEEDS.

Fancy wheat (light bales), $11.50@12.50 ton; No. 1 wheat or wheat and oat, $8.50@11; No. 2 do, $7@9; tame oat, $11@12 for choice; others, do $6@9; alfalfa, $6@8; wild oat, $6@8; stock, $4.50@5; barley, $5@8; straw, 30@45c per bale.

Mill Feed—White Bran, $28@29.50 per ton; middlings, $32@34; shorts, $30@31; cracked corn and feed cornmeal, $40@41; rolled barley, $26@27; alfalfa meal, $16@17.

FRESH FRUITS.

Peaches—Early Alexander, $1.50 per crate for Tulare county.

Strawberries—Watsonville, $2@4 per chest; Longworth, $3@5; crates, 50@60c.

Loganberries—$4@5 per chest for red; do black $5@6; crates, 65@75c.

Cherries—Packed, 50@75c per drawer; loose, 3@7c per pound.

Apricots—$1@1.25 per crate.

Gooseberries—4@5c per pound.

Raspberries—75c@$1 per crate.

Blackberries—65@75c per crate.

Currants—50@75c per drawer.

Oranges—Navel, $2.50@2.75 per box for fancy, latter for select sizes; $1.65@1.85 for choice, and $1.25@1.50 for standard; culls, 75c@$1; second crop, Navels, $1.25; Valencias, $2.50@2.75 for fancy and $2 and $2.50 for choice; Tangerines, $1@1.50 in half orange boxes.

Lemons—$1@1.25 per box for standard, $1.50@2 for choice and $2.50@3.25 for extra choice and fancy.

Grapefruit—$2@2.75 per box.

Lemonettes—$1.25@1.50 per box.

Bananas—Central American, 3½@4c per lb; Hawaiian, $1.25@2 per bunch.

Pineapples—$1.50@2.50 per dozen.

Limes—$5.50@6 per box for Mexican.

Apples—California: Newtown Pippins, 75@$1.25 per box as to quality and number of tiers, other varieties, 50@75c.

POULTRY AND GAME.

Poultry—Per dozen: Pigeons, $1.50@1.75; squabs, $2@2.50; geese, $2.50@3 per dozen.

By weight: Hens, 13½@18c per pound; young roosters, nominally, 19@25c; old do, 10@11c; broilers, 28@35c; fryers, nominally, 30@32c; ducks, 15@17c.

Game—Hare, $1 per dozen for young and $1.50 for old; Belgian do, 7@8c per pound for live and 10@12c for dressed.

VEGETABLES.

Potatoes—Delta new, in boxes, 85c@$1.25 per cental; Oregon Burbank, $1.65@2; Eastern, $1.50@1.65; sweets, $2@2.25 per cental.

Onions—California Australian brown, 55@65c per sack; imported Australian, $2.25@2.50 per cental; Oregon, 85@90c; Bermuda seed, 65@75c per crate.

Miscellaneous—Asparagus, $1@2 per box; rhubarb, 50@85c per box; green peas, 75c@$1.50 per sack; summer squash, 30@75c per small box or crate for southern and 50c per Los Angeles lug; garlic, 5@8c per pound; cucumbers, 75c per box for Los Angeles, 90c@$1.15 for Coachella Valley and $1@1.25 for hothouse; string beans, 1½@3½c per pound; wax beans, 4@6c; Lima do, 6@7c; green peppers, 30@50c per pound for Florida and Mexican Bell, and 20@25c for southern; green onions, $1.25@1.50 per box for choice clean; eggplant, 10@15c per pound for southern; tomatoes, $1.50@2.50 per crate for Mexican and $1.75@2.25 for Coachella Valley; green okra, 15@15c per pound; green corn, 15@20c per dozen.

CHEESE.

Cheese—New, per pound: California fancy flats, 10½c; do firsts, 9c; seconds, 8c; Calif. fancy Young America, 12½c; do, firsts, nominal; New York fancy 20c; Oregon Young America, 14½c; do twins and triplets, 13½c. Wisconsin twins, 18½c; do triplets, 19½c.

PROVISIONS.

Hams—Prices per pound: Primrose, 18½c; Eastern Star, 18c; do skinned, nominal; Monarch, 18c; Picnic, 13c.

Bacon—Primrose, 4@6 lbs, 28c; Eastern Star, 4@6 lbs, 28c; do, 6@8, 27c; do, 8@10, 26c; do, 10@12, 25c; Arrow, 8@10, 24c; 10@12, 23c; light d. s., 8@10, 22½c; 10@12, 21½c; light medium, 18½c; medium, 17½c.

Lard—Golden Gate, Tierces, 12c per lb; do 5s, per case, $6.63; 10s, $6.47; 3s, $6.33; 3s, $6.40; Arrow Compound, tierces, 9¼c lb; 50s, $4.75 per case; 10s, $6; 5s, $6.17½; 3s, $6.15.

Cooking and Salad Oils—Yellow Arrow Cooking oil, 54c per gallon, white, 57c; Primrose salad, 66c.

Barreled Meats Beef, $22 per bbl. Pork, extra prime, $24, extra pig, $29.

Cottolene—Half bbls, 10½c per lb; 1 tierce, 10½c; 2 tierces, 10⅜c, 5 tierces, 10¼c; tubs and half bbls, 10½c, cases, $7.

Cottolene—In half bbls, 10½c per lb; tierces, 10⅜c.

DRIED FRUITS, HONEY AND NUTS.

Apricots—Crop of 1914, f. o. b., in 50-lb boxes, bulk basis: Standard, 6½c; choice, 7¾c; extra choice, 8¼c; fancy, 9.

Peaches—Crop of 1914, f. o. b., in 50-lb boxes, bulk basis: Standard, 3c; choice, 3¼c; extra choice, 3¾c; fancy, 5c; extra fancy, 5½c.

Pears—1914 crop, f. o. b., bulk basis: Standard, 7c; choice, 8½c; extra choice, 9Kc; fancy, 12.

Prunes—F. o. b., bulk basis, crop of 1914: 30-40s, 6½c; 40-100s, 5c; 100-120s, 3½c; 120s and up, 3c.

Raisins—Crop of 1914: London layer, 50-lb. boxes, 6-crown, $2.75; 5-crown, $2.25; 4-crown, $1.90; 3-crown, $1.90; 5-lb. boxes 50c additional; 16-lb. boxes 25c additional. Cartons: Clusters, 1-lb., $1.75; 2, $2.10; 5, $2.25; seeded, fancy, 16-oz., 7½c; 12-oz., 5¾c; bulk, 6c; choice, 16 oz., 6¾c; 12-oz., 5¾c; bulk, 5¾c.

Evaporated Apples—In 50-lb. boxes, bulk basis, f. o. b., carload lots: Choice, 6¾c; extra choice, 7c; fancy, 7¾c.

Honey—Comb: White, Nevada, 14@15c per lb.; do, California, dark to light amber, 10@12c. Extracted: 7@8c for white, 5½@6c for light amber and 4@4½c for dark.

Nuts—Peanuts, 6@6½c per lb.; Filberts, 14@15c; Brazil, 12@13c; Pecans, nominal; Walnuts, 12@22c for best California and 13@14c for Manchurian; Almonds, 10@12c for hardshell, 14@16c for soft and 18@20c for fancy. The foregoing are jobbing prices.

SAN FRANCISCO LIVESTOCK.

The following quotations are based on the gross weight of livestock weighed and delivered in San Francisco:

Steers—No. 1, weighing 950 to 1150 pounds, 6¾@6⅞c per lb; 1150 to 1300 pounds, 6¼@6¾c; second quality, 6@6½c; thin, undesirable steers, 4@5c.

Cows and heifers—No. 1, 5¾@6c; second quality, 5¼@5¾c; common to thin, undesirable cows, 4@5c.

Bulls and Stags—Good, 4@5c; fair, 3@4c; thin, 2½@3c; grass-fed cattle, ¼c less.

### NEW YORK CURB QUOTATIONS

(Copy furnished by E. F. Hutton & Co.)

| | Bid. | Ask. | | Bid. | Ask. |
|---|---|---|---|---|---|
| Beaver | 40 | 45 | Mines of A | 2 | 2¼ |
| Belmont | 4⅜ | 4¾ | Montana T | 33 | 36 |
| Braden C | 7 | 7½ | M'zpah Ex | 22 | 25 |
| Braden Cp | 145 | 148 | Nev. Hills | 25 | 32 |
| Brit Col | ½ | 1 | Nipissing | 5¾ | 6 |
| Butte & NY | ½ | 1 | N Star | 16 | 18 |
| Can Cop | ⅞ | 1⅛ | Ohio Cop | ¼ | 5-16 |
| Cop Blues | 1¾ | 2 | PG&El cm | 44½ | 46½ |
| Davis D | ⅞ | 1 | do pfd | 82 | 85 |
| Ely Con | 7 | 8 | KewanUas | 16 | 18 |
| El Paso | 1 | 1½ | Emma | 31 | 35 |
| First Nt | 1½ | 2 | Tonopah | 7 | 7⅛ |
| Fraction | 10 | 12 | Tono Ex | 30 | 30⅛ |
| Florence | 53 | 56 | Tono Merg | 35 | 37 |
| Giroux | ½ | 1⅛ | Tri. Bullion | 7-16 | ½ |
| Goldf Con | 1½ | 9-16 | Tuolumne | 5-16 | ⅜ |
| Green Can | 32 | 34 | U S Light | ½ | 1 |
| Hollinger | 25 | 27 | West Pac 5s | 29 | 31 |
| Halifax | 30 | 40 | W End | 81 | 83 |
| I Blossom | 68 | 72 | Wettlaufer | 2 | 4 |
| Int Con R | 7 | 8 | Yukon | 2½ | 3 |
| J Butler | 78 | 82 | Utah Sec | 13 | 15 |
| Jumbo Ex | 1½ | 9-16 | do Notes | 90 | 92 |
| Kerr L | 4⅜ | 4 | Utd Cig Strs | 9¾ | 9⅞ |
| La Rose | ½ | ⅝ | Profit Shng | 3¼ | 3½ |
| L V Coal | 130 | 160 | Juno | 13 | 14 |
| Man Tran | 11-16 | 13-16 | Chili | 18⅝ | 15⅝ |
| Marconi | 2⅝ | 2⅞ | Juno | 13 | 14 |
| Mason Valley | 2 | 3 | Chili Bonds | 113 | 114 |
| McKin Dar | 20 | 32 | Gt. Merger | 26 | 28 |

### BOSTON STOCK MARKET.

(Copy furnished by E. F. Hutton & Co.)

| | Bid. | Ask. | | Bid. | Ask. |
|---|---|---|---|---|---|
| Adventure | 2⅛ | 3 | Quincy | 57 | 58 |
| Allouez | 53¾ | 54 | Shannon | .. | .. |
| Arcadian | 5⅛ | 9 | Santa Fe | .. | .. |
| Ariz Com | 7⅛ | 7½ | Utd Shoe | 62½ | 63 |
| Balakala | 3¼ | 4 | do pfd | 3 | .. |
| Cal & Ariz | 61½ | 62¼ | Sup & Bos | 3⅛ | 3¼ |
| Cal & H | 550 | 590 | Sup Cop | 27½ | 28½ |
| Centennial | 18 | 19 | Tamarack | 34 | 35 |
| Cop Range | 51¼ | 51¾ | Trinity | 4½ | 5 |
| Daly W | 2⅝ | 3 | U S Min | 35¾ | 45 |
| East B | 11¼ | 12 | do pfd | 44½ | 45 |
| Franklin | 9½ | 10 | Utah Apex | 3¼ | 3⅝ |
| Granby | 79 | 80 | Utah Con | 13¾ | 14 |
| Hancock | 20½ | 21 | Victoria | 2⅝ | 3 |
| Isle Royal | 27¼ | 28 | Wolverine | 56 | 57½ |
| Indiana | 6½ | 7 | Wyandotte | 1¼ | 1½ |
| Keweenaw | 2¾ | 3 | Winona | 3½ | 4½ |
| Lake Cop | 12½ | 13 | Algomar | 2½ | 3 |
| Mass Con | 13 | 13½ | Utd Fruit | 133 | 134 |
| Mich Min | 1½ | 2 | Old Colony | 4½ | 5 |
| Mohawk | 71 | 71½ | Zinc | 48¾ | 49¾ |
| N Butte | 30¾ | 31 | Butte &S | 71¼ | 71½ |
| Osceola | 79 | 79½ | Island Ck | 44 | 45 |
| Ojibway | 2½ | 2⅝ | do pfd | 89½ | 90 |
| Pond Ck | 15½ | 16 | | | |

### MONEY AND EXCHANGE

NEW YORK, May 28.—Call money, steady; high, 2 per cent; low, 1¾ per cent; ruling rate, 1¾ per cent; last loan, 2 per cent; closing bid, 1¾ per cent; offered at 2 per cent. Time loans easier; sixty and ninety days, 2¼@2¾ per cent; six months, 2¾@3¼ per cent.

Mercantile paper, 3¼@4 per cent.

Sterling exchange steady; sixty-day bills, $4.7625; for demand, $4.7850; for cables, $4.79.

Bar silver, 49¾c.

Mexican dollars, 45c.

Government bonds, steady; railroad bonds, steady.

## TWO SUSPECTS TAKEN IN BY CONSTABLE

Prompt action on the part of Deputy Sheriffs Joe Soares and Bert Brown led to the arrest this morning of Charles Snow and C. H. Schmalty, two soldiers who are accused of stealing a horse and buggy in Hayward last night. The property belonged to John Meister, a dairyman.

Snow and Schmalty were taken into custody in Redwood City and the horse and buggy was found at Niles where it had been abandoned. The men under arrest have been lodged in the county jail.

## WEATHER MAKES MARKET FIRMER

### Delays Lift Prices in Corn; Oats Experience Raise in Figures.

By Associated Press.

CHICAGO, May 28.—Unfavorable weather today made the wheat market firm. After opening unchanged to 1¼c higher, prices here reacted a little, but again turned upgrade.

The close was heavy at 5⅛c to 5¼c under last night.

Delays to planting and to deliveries from first hands tended to lift the price of corn. The opening which ranged from ⅛c to ¼c higher, was followed by an interval of steadiness at the advance.

The close was unsettled at the same as last night to ⅛c to ¾c down.

Oats took the same course as other cereals. Lower prices for hogs weakened provisions.

Closing quotations:

Wheat—May, $1.41; July, $1.26¾.

Corn—July, 76⅝c; September, 77¾c.

Oats—July, 50c; September, 44⅛c.

Pork—July, $18.15; September, $18.50.

Lard—July, $9.65; September, $10.10.

Ribs—July, $10.62; September, $10.90.

CHICAGO, May 28.—Cash corn—No. 2 yellow, 76@77c; others nominal; rye, No. 2 $1.16; barley, 72@79c; timothy, $5@6.75; clover, $8.50@14.

### GRAIN AND PROVISIONS

(Copy furnished by E. F. Hutton & Co.)

| Option— | Open. | High. | Low. | Close. |
|---|---|---|---|---|
| WHEAT—PER BUSHEL. | | | | |
| May | 1.46⅛ | 1.46⅛ | 1.41 | 1.41 |
| July | 1.28⅛ | 1.28⅛ | 1.26¾ | 1.26¾ |
| September | 1.21¾ | 1.21¾ | 1.20¾ | 1.20¾ |
| CORN—PER BUSHEL. | | | | |
| May | .75½ | .75½ | .74¾ | .75¼ |
| July | .77⅛ | .77⅛ | .76⅛ | .76⅝ |
| September | .78⅛ | .78¼ | .77¼ | .77¾ |
| OATS—PER BUSHEL. | | | | |
| May | .52⅝ | .52⅝ | .51⅝ | .51⅝ |
| July | .50⅛ | .50⅛ | .49⅞ | .50 |
| September | .45⅛ | .45⅛ | .44⅛ | .44⅛ |
| PORK—PER BARREL. | | | | |
| July | 18.22 | 18.22 | 18.17 | 18.15 |
| September | 18.52 | 18.55 | 18.50 | 18.50 |
| LARD—PER 100 LBS. | | | | |
| July | 9.57 | 9.57 | 9.52 | 9.65 |
| September | 10.07 | 10.10 | 10.05 | 10.10 |
| SHORT RIBS—PER 100 LBS. | | | | |
| July | 10.62 | 10.65 | 10.62 | 10.62 |
| September | 10.90 | 10.92 | 10.90 | 10.90 |

### SAN FRANCISCO GRAIN MARKET

SAN FRANCISCO, May 28.—Barley—December, $1.18; May, $1.14 asked; July, new, $1.10 bid, $1.20 asked.

### PORTLAND GRAIN MARKET

PORTLAND, Ore., May 28.—Wheat—Dull; no trading; spot bids unchanged to 3c lower; bluestem, $1.13; forty-fold, $1.10; club, $1.08; red fife, $1.03; red Russian, $1.02.

### SILVER.

LONDON, May 28.—Bar silver, 23 7-16d per ounce.

Money, 1¼@1½ per cent.

### COTTON MARKET.

NEW YORK, May 28.—Spot cotton, quiet; middling uplands, 9.80; sales, 200 bales.

FUTURES.

(Copy Furnished by E. F. Hutton & Co.)

Quotations today were as follows:

| Option— | Open. | High. | Low. | Close. |
|---|---|---|---|---|
| January | 9.95 | 10.04 | 9.93 | 10.00 |
| March | 10.23 | 10.25 | 10.23 | 10.24 |
| July | 9.40 | 9.43 | 9.36 | 9.38 |
| August | .... | .... | .... | 9.51 |
| September | .... | .... | .... | 9.60 |
| October | 9.71 | 9.78 | 9.68 | 9.73 |
| December | 9.93 | 9.99 | 9.92 | 9.96 |

### NEW YORK METAL MARKET

NEW YORK, May 28.—The Metal Exchange quotes lead 4.47½@4.52½; spelter not quoted.

NEW YORK, May 28.—Copper—Steady; electrolytic, 18.87@19c.

The N. Y. Metal Exchange quotes tin quiet. 5 ton lots $37.50@38.

## MARRIAGE, BIRTH AND DEATH NOTICES

### MARRIAGE LICENSES.

The following marriage licenses have been issued:

BURNHAM-JENSEN—Harry J. Burnham, 25, San Francisco, and Vera Mary Jensen, 27, Oakland.

CALDEIRA-PHILLIPS—King S. Caldeira, 30, and Adeline D. Phillips, 18, both of Hayward.

DUNLAP-HOWE—Albert Dunlap, 28, Edgewood, and Mary Kathryn Howe, 22, Hayward.

EDWARDS-CARLSON—Martin Leander Edwards, 29, and Alma Margareta Carlson, 25, both of Alameda.

POBLITZ-HERR—John Poblitz, 65, and Florence Herr, 55, both of Livermore.

STURGES-FRASIER—Varney Knight Sturges, 31, and Mary Hale Frasier, 33, both of Oakland.

### DIVORCES FILED.

BECKER—Minnie against Edward J. Becker; alleged desertion.

GRUWELL—Anna against William O. Gruwell; alleged cruelty.

PILLSBURY—Louise against Clifford L. Pillsbury; alleged cruelty.

PARK—Emma L. against V. H. Park, Jr.; alleged cruelty.

### DEATHS.

BARCLAY—In this city, May 27, 1915, Mary A., beloved wife of the late R. S. Barclay, mother of Mrs. Ella B. Mills and J. H. O'Dell and sister of Mrs. Louise Richardson, a native of Canada, aged 50 years, 4 months and 15 days.

Remains at the parlors of McMaster & Briscoe, 609 Twenty-fourth street, near Grove, until Saturday morning, May 29. Interment, Ashland, Ore.

EDELHOFF—In this city, May 27, 1915, Mrs. Anna, beloved mother of Agnes, Earl and Gertrude Edelhoff of Germany, cousin of Olga, Annette and Helen Olson and Mrs. Joe Olsen, a native of Sweden, aged 53 years.

Friends and acquaintances are respectfully invited to attend the funeral service Saturday, May 29, 1915, at 4 o'clock p. m., at the California Elec. Crematorium, 4400 Piedmont ave. Remains at the residence parlors of Andker & Co., 670 Fourteenth street (between Grove and Castro).

MacLEAN—In this city, May 27, 1915, Minnie MacLean, dearly beloved daughter of John and Minnie MacLean and sister of Hugh, Archie, Hector, James and John MacLean, a native of Berkeley, aged 22 years and 21 days.

Friends are respectfully invited to attend the funeral on Monday, May 31, 1915, at 1:30 o'clock p. m., from her parents' residence, 402 Sixty-second street, thence to St. Augustine's church, where services will be held, commencing at 2 p. m. Interment, St. Mary's cemetery.

SCOTT—In this city, May 27, 1915, James Henderson Scott, beloved son of Robert J. and Amelia Scott and brother of Mrs. Percy E. Warren and Gladys A. and Robert O. Scott, a native of Oakland, aged 20 years, 9 months 2 days. A member of Custer Council, No. 22, Jr. O. U. A. M., and Oakland Camp, No. 7236, Modern Woodmen of America.

Friends are respectfully invited to attend the funeral services Saturday, May 29, 1915, at 2 o'clock p. m., at Grace Methodist church, corner of Thirty-fourth and Market street. Interment, private. Remains at the home of his parents, 820 Thirty-fourth street, near West.

SERPAS—In this city, May 27, 1915, George Joseph Serpas, dearly beloved son of Manuel J. and Maria Serpas, brother of Joseph P. and Antonio Serpas, a native of California, aged 26 years, 5 months. A member of Council No. 56, U. P. E. C., and Oakland Lodge of Moose, No. 324.

Friends and acquaintances are respectfully invited to attend the funeral Saturday, May 29, 1915, at 9 a. m., from his late residence, 1003 Kennedy street, thence to St. Anthony's, where requiem high mass will be celebrated for the repose of his soul, commencing at 9:30 a. m. Interment, St. Mary's, by automobile.

SEHRENSEN—In this city, May 28, 1915, Amanda, beloved wife of Peter Sehrensen, a native of Sweden.

**Complete Funeral $75**

Casket, shroud, embalming, grave box, hearse and 2 carriages. Lady attendant. German & Beard, 2122 Dana St. Phone Berkeley 131.—Advertisement.

PROPERTY TO EXCHANGE

# Classified Section

MONEY TO LOAN — INVESTMENTS


**Oakland Tribune.**

Publication Office, TRIBUNE building, corner of Eighth and Franklin streets. Telephone Lakeside 6000.

Tribune Branch Offices, 1421 Broadway, Oakland, adjoining First National Bank. Phone Lakeside 6000.

San Francisco Office—683 Market St., Monadnock Bldg. Phone Kearny 3700.

Berkeley Office—2142½ Shattuck avenue, next to First National Bank, phone Berkeley 180.

Alameda Office—Schneider's Stationery Store, corner Park street and Santa Clara avenue, phone Alameda 326.

Fruitvale Office—Dawson's Drug Store, Fruitvale avenue and East Fourteenth street, phone Fruitvale 72.

Melrose Branch Office—Eagle Drug Store, corner Forty-seventh avenue and East Fourteenth street; Elmhurst 963.

Diamond Branch—Mt. Mahar, 2148 Hopkins st., phone 1615 W.

Elmhurst Branch—E. W. Bethardt, druggist, 3601 East Fourteenth street, cor. Ninety-ninth avenue; phone Elmhurst 74.

Hayward Branch—J. T. Carroll, First National Bank Bldg.

Richmond Branch—Edwin Pearce, 900 McDonald ave. Phone Richmond 253.

Point Richmond Branch—J. Casey, 40 Washington avenue; phone Richmond 253.

San Jose Agency—Geo. D. Abbott, 28 North Second street; phone Main 1473.

Sacramento Agency—620 K St. Phone Main 1703.

Stockton Agency—317 E. Lafayette street. Phone Stockton 4077.

Manager Foreign Advertising, Williams, Lawrence & Creamer Co., New York—Brunswick Bldg., Fifth ave. and Twenty-sixth street; Chicago—Harris Trust Bldg. Will T. Creamer, representative.

A file of THE TRIBUNE can be secured at the office of Messrs. E. and J. Hardy & Co., 30-31-32 Fleet street, or Daws Steamship Agency, 17 Green Street, Charing Cross, London; Albert Peters, No. 8 Unter den Linden, Berlin. News, subscriptions and advertisements received here.


The TRIBUNE will not be responsible for more than one incorrect insertion of any classified advertisement ordered for more than one time. Inform the Classified Advertising Dept. promptly of any errors in your advertisement.

## FRATERNAL DIRECTORY

### F. & A. M. DIRECTORY

OAKLAND.

LIVE OAK NO. 61.—Friday, Masonic Temple, 12th and Washington Sts.

SEQUOIA, No. 349.—Tuesday, Masonic Temple, 12th and Washington Sts.

**Scottish Rite Bodies**
Cathedral, 15th and Madison sts. Monday, May 31, 6:30 p. m., special meeting all four bodies for balloting on candidates. 90°, 8 p. m. S. W. Burtchaell, presiding.

### I. O. O. F.

AAA—PORTER LODGE NOo. 272, I. O. O. F., meets Wednesday evening at Porter Hall, 19th and Grove streets. Visiting brothers always welcome; competitive, third degree.

Golden Rule Encampment No. 34, meets second and fourth Fridays of each month at Odd Fellows' hall, 11th and Franklin sts.

FOUNTAIN LODGE, No 198, I. O. O. F., meets Monday evening at I. O. O. F. Hall, 11th and Franklin; visiting brothers are cordially invited to attend our meetings.

**Knights of Columbus**
2d and 4th Wednesdays at Knights of Columbus Hall, 660 13th st.; Jos. A. Kennedy, G. K.; M. D. McGuiness, F. S.

**Knights of Pythias**
Oakland Lodge No. 103, K. of P. Regular convention every Thur. eve. at 8, Pythian Castle, 12th and Alice sts. Visiting brothers welcome. R. E. Brayton, C. C.; Jas. Denniston, K. of R. and S.

**Knights of the Maccabees**
OAKLAND TENT No. 17, membership 930, meets every Monday evening at Maccabee Temple, 11th and Clay sts. H. G. Sexton, Com.; J. L. Fine, K. R. 493 9th st.; phone Oakland 5326.

**MODERN WOODMEN**
OAKLAND CAMP No. 7238 meets every Friday eve. at St. George Hall, 25th and Grove sts. J. M. Bethel, Clerk, 37 Bacon Bldg.

**I. O. O. F. M. U.**
Loyal Manchester Lodge No. 8058 meets every Tuesday evening Klinkner Hall, 59th and San Pablo. R. L. Caray, Secy.; ph. Elm. 551.

**JR. O. U. A. M.**
CUSTER COUNCIL No. 22, Junior Order American Mechanics, meets every Tues. eve. at 1117 Webster st. Visitors welcome.

**L. O. O. M.**
OAKLAND LODGE No. 254, LOYAL ORDER OF MOOSE, meets every Friday night at Moose Hall, 12th and Clay sts. W. J. Hamilton, Sec'y.

**O. R. E.**
ORDER OF RAILWAY EMPLOYES, Oakland Div. No. 3, meets 26-4th Wed. eve. at U. P. E. C. Hall, 7th and Henry sts. J. P. Austin, Secretary, 680 29th st.

## CHURCH NOTICES

COME and test this wonderful medium's powers. It will help you to overcome your troubles. Will show you the road to success. Public circle every Thursday, 8 p. m.; tests to all; come and join the developing class every Tuesday and Friday, 8 p. m.; readings daily, 10 a. m. to 5 p. m. 941 E. 14th st., Oakland.

## LOST AND FOUND.

A LADY'S plain broad gold band ring bet. 12th and Washington sts., 22d av. and E. 14th st.; reward. Mylins, care of Ambrose Co., 8th and Washington.

LOST—On Broadway, Thursday p. m., envelope containing large amount of money in greenbacks. Liberal reward if returned 1197 Oak st. Lakeside 4028.

LOST—Hunt. Elgin watch, May 24, with U. P. E. C. initials on lock and fob. 1591 E. 21st st.; reward.

LOST—A pair of spectacles in case, bet. 12th-Broadway and 13th and Franklin. Phone Oakland 7147.

LOST—Saturday, sealskin cap, unlined; on E. 16th st. Phone Lake 1410; reward.

PURSE containing money and keys; finder ret. to 1422 14th st., the purse and keys; can keep money. Oak. 5213.

Job Printing at The Tribune Office.

## SPECIAL NOTICES

A—DOCTORS for men, sores, swellings, discharges, nervous, skin and blood poison our specialty; consultation free. Dr. Hall, 707 Bdwy. (upstairs), nr. 7th.

## SPECIAL NOTICES—Continued

**AA— SUPERFLUOUS HAIR**
Mme. Stiver's painless, rapid 5-needle method; no marks or scars. We guarantee to kill every hair we treat. 1413 Broadway, Oakland; suite 807, phone Oakland 2521. San Francisco office, 133 Geary st., phone Douglas 5235.

GAS Consumers Association reduces 1906 bill 15% to 30%. 364 12th st.

OAKLAND-CALIFORNIA TOWEL CO. Towel service supplied. Phone Oak. 342.

USE BARSETT'S native herbs for rheumatism; 50 tablets for 25c; all druggists.

## PERSONALS.

ANY lady afflicted with superfluous hairs who will send her name and address to Ki-Ko Hair-Remover Parlors 1275 Broadway, valuable information will be given regarding the new method of removing superfluous hairs permanently and painlessly; no charge.

ANY person seeing accident at 29th and Grove sts., Wed., May 26, about 5.45, where small child was run over and permanently injured by street car, please communicate with Mrs. Holmes Johnson, 2005 Grove st., or phone Oak. 3737.

ANY girl in sorrow and perplexity will find a home and a friend in Rest Cottage, 2107 13th av., Elmond car; it's also a refuge for women and girls who have lost their way and wish to live a better life. Phone Merritt 2136.

ANY poor girl in need of a friend, a home or advice, is invited to call or write the matron of The Salvation Army Home, 5305 Harrison av., Oakland; phone Merritt 3327.

L. S. CLARK, Atty-at-Law, 701 Jackson st.; consultation free; open evenings.

**THE NATIONAL DETECTIVE SERVICE CO.**
OFFICES IN PRINCIPAL CITIES OF UNITED STATES, CANADA, MEXICO.
94 Bacon bldg., Oakland, Cal.
Day ph. Oak. 741; night ph. Ftvale 3121SW

## CLAIRVOYANTS.

**THE FUTURE CAN BE TOLD**
PROF. I. BROWN,
the greatest clairvoyant, occult scientist in this State. Answers sealed messages, tells what you called for, whom and when you will marry; tells the names of friends, enemies, rivals, whether husband, wife or sweetheart is true or false; tells you how to gain success in love, courtship, lawsuits, speculations and transactions of all kinds; your hope, fear or ambition; come to this gifted clairvoyant and get help. SPECIAL READINGS 50c.
1539 San Pablo, near Kahn's.

**L'ECLAIRE**
412 TWENTIETH STREET,
Between Broadway and Franklin.
A GENUINE MYSTIC.
Makes no claims; his work speaks for itself. If in need of TRUE help and advice
THIS IS THE MAN.
Hours 10 to 5. Closed on Fridays.

CARD reading by lady, 25c; astrology, reading, lessons. 927 Clay, nr. 10th st.

FREE TEST READING, GYPSY CAMP, 827 BROADWAY, ROOM 5.

MME. LEVARGE, clairvoyant, palmist; ladies 25c; gents 50c. 513 Bdwy.; L. 2815.

## MATRIMONIAL.

MARRY—Many wealthy members wishing early marriage; particulars free; making happy marriages. Mrs. Wrubes, Reliable Club, P. O. Box 26, Oakland.

## DANCING.

BALLROOM, stage dances. Stella Mac Donald "Boyd." Lake 2056.

## EDUCATIONAL

AA—SHORTHAND, typing, priv. classes. Essex Shorthand Inst., 529 12th st.

Individ. coaching; math., mech., physics, chemistry, English, Latin. Pied. 166.

LAW student intending taking coming bar examination desires services capable instructor Blackstone and California codes, 2 or 3 evenings weekly; state terms, etc., in first reply. Box 11896, Tribune.

RIDING lessons given; terms moderate. 3022 Pleitner ave.; phone Fruitvale 3028W.

SEE also under "HELP WANTED."

## MUSICAL

AA—VIOLIN STUDIO, Max Lercher; instructor voice culture and piano. Mrs. F. O. Lercher, 513 44th st.; Pied. 149.

PIANO lessons; pupils visited. L. Gatchell, 1211 Jefferson, room 4. Ph. Oak. 2199.

PIANO theory and harmony. William C. Nicholls' studio, 1355 1st av. Mer. 1148.

RAGTIME taught, 10 to 20 lessons; booklet free. 2704 Telegraph; Pied. 1624.

## HELP WANTED—MALE.

ARMY OF UNITED STATES: MEN WANTED—Able-bodied unmarried men between ages of 18 and 35; citizens of United States, of good character and temperate habits, who can speak, read and write the English language. For information apply to Recruiting Officer, 909 Broadway, Oakland, Cal.

AAAA—WANTED—MEN TO LEARN THE BARBER TRADE; new and original method; free practice; expert instructions; years of apprenticeship saved; come right in just as you are and we will have you ready for a job soon. Open to all. Call or write. MOLER'S, 113 Kearny st., S. F.

AA—CAN YOU DRIVE an automobile? $10 gives you a complete course, driving and caring for car; we teach in up-to-date cars in busiest part of city; also give certificate and assist you to secure good position; day and night classes; satisfaction guaranteed. Pacific Auto. Driving School, 1562 Franklin st., Okld.

AAA—MEN and women, we need you to help take care of our trade; pay you wages while learning; cheapest tuition. National Barber School, 473 9th st.

AUTO driving, repairing, vulcanizing taught. Engin'g School, 5702 Adeline.

A NON-UNION man, 819 Franklin st.; tin and sheet metal worker.

FIVE men for board of directors of company forming to manufacture motion pictures; those who can sell stock preferred. Box 11433, Tribune.

FIVE shoe salesmen wanted for Saturday work. H. & F. Shoe Co., 1110 Wash'on.

GET INTO THE OLIVE BUSINESS.
We want a few good, live district salesmanagers for DEHYDRATED OLIVES, California's newest and most delicious food product. This proposition is new, live, full of merit and has an immense future; very little capital required. Slip a dollar bill in an envelope for 10, or 50c (stamps) for 5 packages. Try these olives yourself and let us show you our selling plan. State your past selling experience. C. H. Steere Farms Co., Orland, Cal.

MEN-WOMEN, learn barber trade; $800 placed in good positions last year. Moler College, 710 Howard st., S. F.

WANTED IMMEDIATELY, FEW BRIGHT YOUNG MEN to prepare for RAILWAY MAIL CLERKS; good salary; fine future. See IMMEDIATELY, MR. HOFFF, 200 Phelan Bldg., S. F.

WANTED—First-class carpenter to remodel house, in exchange for ladies' or men's tailored clothing. Apply Box 9324, Tribune.

WE have the best premium proposition on the coast, something absolutely new; if you are a salesman apply 927 Broadway, room 34, at 8:30 a. m.

"TAKE A TIP"—Try for a Tribune Trip.

# Tomorrow is the last day

# One full pound FREE

*Simply place a CASH "Want Ad," amounting to 45c or more in the big SUNDAY TRIBUNE and the counter clerk will present you with a full pound of LONG'S Coffee.*

*Leave your ad at any of the following offices:*

**Main Office—Eighth and Franklin Sts. Daily till 9 p. m. Saturday till 10:30 p. m.**

**Broadway Office—1421 Broadway. Daily till 9 p. m. Saturday till 10 p. m.**

**Berkeley Office—2142½ Shattuck Ave.**

**San Francisco Office—683 Market Street.**

## HELP WANTED—MALE. (Continued)

**BOYS WANTED**
CHANCE TO MAKE
$ $ MONEY $ $
THIS IS WHAT EVERY MANLY BOY IS LOOKING FOR.

Wanted—Boys living in the residence districts to become Little Merchants and sell the Sunday Tribune; short hours, good pay. Apply to Superintendent of the Little Merchants, second floor Tribune Bldg., 8th and Franklin sts., or phone Lakeside 6060.

YOUNG man news agent, O. A. E. trains; $10 security required. Dray News Co., 40th and Shafter, baggage room.

## HELP WANTED—FEMALE

AAA—LADIES LEARN HAIRDRESSING. THE FAMOUS PEAVY SYSTEM; enroll now. CALIFORNIA SCHOOL OF HAIRDRESSING, 470 12TH ST., Smith Bros. Bldg., Oakland, second floor.

AT the Oakland Employment Agency—Cooks, second girls, housemaids and nurses for high-class families; city and country. 1455 Franklin; ph. Oak. 5288.

AT Success Emp. Agency, 411 15th st.—Cooks, housemaids, second girls, chambermaids; city or country. Oak. 737.

A COMPETENT, genial houseworker; reliable; neat. Call 38 Bonita av., Pied.

BEST domestic help, male and female; cooks, waitresses, chambermaids; city and country. 827 Jefferson; Oak. 8754.

COMPETENT help. Mrs. Nelson's Emp. Agcy. 1512 Broadway. Oak. 1945.

GIRL for general housework and cooking. 126 Rockridge blvd.; College car to Lawton.

OAK 2319—WOMAN'S EMPLOYMENT OFFICE—Kitchen helper, $25; middle-aged woman and pastry cook for the country; good wages.

PRACTICAL help will be given any woman or girl of the segregated district whose livelihood is affected by the passage of the red light injunction and abatement law. Apply by phone, Merritt 2056.

**People's Emp., O. 4405**
Positions solicited; ref. helps supplied.

UNHAPPY GIRLS will find a woman friend to advice and help them at Rockhurst Center, 135 McAllister st., S. F.; hours 2 to 4 p. m. daily; phone Market 5750.

WANTED—Intelligent, energetic corsetieres; free training; fine future; call mornings. Spencer Corset Co., 850 Leavenworth st., S. F.

WANTED—By certified teacher, 2 pupils; shorthand, typing; private individual special instruction; day, evening; positions waiting. 1325 6th av.

## HELP WANTED—FEMALE (Continued)

GIRL for country home; good plain cook; $25 to $30. Poop. Emp. Agcy. O. 4405.

## MALE-FEMALE HELP WANTED.

OPPORTUNITY to earn $150 per month is offered teachers or capable, cultured man or woman (25-45) who can qualify for the work of the travelogue bureau. Mr. Beardsley, 3 to 5, 2500 Durant av., Berkeley.

**TEACHER WANTED**
Excellent business position for vacation period, for capable man or woman; outdoor work of educational nature. Will pay $150 a month to right person. State age, experience and telephone number. Address manager, Box 11868, Tribune.

## SALESMEN—SOLICITORS

NEAT-APPEARING young men and women for city and country work. Room 17, 1007 Broadway.

SALESMEN wanted for above-board, clean-cut prop. No Glare Co., 74 Bacon bldg.

## COLLECTION AGENTS.

WAGES, rents and claims collected anywhere. Secret Service Law & Collection Agency, 2105 E. 14th st., Oakland, California.

## SITUATIONS WANTED—MALE.

AA—GOOD, reliable, industrious, competent, sober, willing man wishes position as janitor or roustabout. Box 11168, Tribune.

A NUMBER of good, clean, industrious Chinese men and boys can be found at 1465 Franklin; Oak. 5288.

A YOUNG man, 17 yrs. old, would like to start in baker's shop as apprentice. Answer 645 6th st., Oakland.

A CHAUFFEUR wishes driving by hour, day, trip; anywhere, anytime. Ernest; phone Piedmont 1915.

A MAN WITH AUTO WANTS POSITION. BOX 9327, TRIBUNE.

AN honest Japanese boy wants a job, daily, half day. Call up Oak. 9509.

CHOREMAN wants position in private family; care of horses, cows, chickens, lawns or vegetable gardening; is temperate, no tobacco; native of Canada, American citizen; 60 years of age, single; small wages providing position is permanent; try me.

CHAUFFEUR, young man, very careful driver, wants extra job, by hour, day, any time. Phone Oak. 724; Jack.

COLORED boy wants work as janitor or any kind of work; reliable boy. Phone Oak. 6703, Harry Bowling.

EXCELLENT Japanese wants any kind of days' work or half days' work in Berkeley. Hara; phone Berkeley 1396.

EXPERIENCED shoe salesman wants position; can furnish references and letter of recommendation. Phone Oakland 3208.

EXPERIENCED house mechanic and engineer wants work; reference. Box 9220, Tribune.

FIRST-CLASS fruit and vegetable man wishes permanent position; also good chauffeur. J. Long. Ph. Oakland 2441.

FIRST-CLASS family cook; Eh Lee, phone Pekin 67. Tie Fung Wo Co., 328 8th st.

FAMILY wishes to care for property in exchange for privilege of living on same. 2011 Clement st., Ala.; F. G. Rexford.

IF in need of a first-class chauffeur phone Lakeside 272; Mr. Paden.

JAPANESE, fine cook, wants position in family; have refs. S. S., 244 Walsworth av.; phone Lakeside 1394.

## SITUATIONS WANTED—MALE. (Continued)

JITNEY chauffeur wishes to run jitney in Oakland; good, reliable party with best refs.; party must furnish city license and bonds. Box 9331, Tribune.

JAPANESE boy wants job for cook and housework. 1224 Center st., Oakland. Phone Oakland 8200.

JAPANESE boy wishes day work; cleaning curtains or other washing at home. Phone Oakland 7975.

JAPANESE gardener, tea garden, wants position by day or contract. Oakland 6631, 8 to 9 p. m.

KOREAN student wants position at general housework or store. 386 7th st.

MAN, no drinker or cigarette smoker, steady and reliable, wants position where absolute sobriety and dependability are essential; military experience; best of local refs.; any sort of work considered. William Ford, 1829 Berkeley way, Berkeley; phone Berkeley 2161.

## SITUATIONS WANTED—FEMALE.

AMERICAN girl wishes position as companion; understands housework, sewing; capable of taking charge of home; good refs. Box 11804, Tribune.

A REFINED lady wishes position as housekeeper in small family; a good home preferred to high salary. Box 11889, Tribune.

A NEAT, well-trained second girl wants position in private family; best ref.; $30. Phone Oakland 737.

A NURSE with excellent reference; by the day or week; any case; doctor's widow. Phone Piedmont 6474; J.

A YOUNG couple, man as cook, wife to do housework. 1712 Grove st., Phone Oak. 7036.

A PLEASANT, reliable woman wants work in family, city or country; good cook, neat housekeeper. Oak. 5288.

A STRONG, refined, competent woman wants nursing or housework; small family. Oak. 5288.

A NEAT, clean, energetic woman would like any kind of work. Apply 532 7th st.; phone Oakland 6559.

AAA—WOMAN wants to take home washing; will call anywhere. Phone Elmhurst 298.

AA—Bright, competent, strong young woman, neat, quick worker, wants days, evenings or Sundays. Ph. Oakland 5288.

A YOUNG woman wishes to care for a child or assist in light housework. Box 9221, Tribune.

A COMPETENT Swedish girl wishes position as cook or general work; best ref. Phone Oakland 1520.

A FIRST-CLASS seamstress; jacket, suits, alterations, remodeling; dresses cut by day, $1.50; ref. P. O. Box 59, Oakland.

A GERMAN woman with good refs. wants position in family of adults. Box 9333, Tribune.

A JAPANESE woman wants to do the home laundry. Phone Pied. 1734. 4677 Shafter av.

A JAPANESE young girl wants to help cook. Phone Pied. 1734. 2877 Shafter.

CATHOLIC young lady, employed, desires to assist evenings, exchange for board and room. Box 11805, Tribune.

COMPETENT woman wishes housework during mornings. Phone Merritt 5259.

COLLEGE girl, experienced, wishes position caring for children. Ph. Berk. 3776.

DRESSMAKER wants engagements by day; graduation and party dresses a specialty; reas. Phone Fruitvale 2006J.

JAPANESE girl wants position as plain cook, and another girl wants to wash dishes every night after 7. C., 2856 Piedmont av.; phone Piedmont 7052.

## SITUATIONS WANTED—FEMALE (Continued)

DRESSMAKING, plain and fancy gowns; by day or piece; reas. Mrs. Mason, 2330 Bond st., phone Piedmont 1989.

DRESSMAKER, expert cutter, work by day or in first-class shop. Address Box 5324 Tribune.

EXPERIENCED infant's or children's nurse, good refs. $35-$40; last place 4 years. Phone Mission 3744, S. F.

EXPERIENCED Swedish girl wants position, cooking and general housework. Phone Merritt 5654.

EXPERIENCED girl desires position as companion or nurse to invalid; accustomed to travel. Box 9326, Tribune.

EXPERIENCED dressmaker and tailoress would like engagements in families. Ph. Berk. 5770.

FRENCH girl wishes position at second work, good sewer, refs. 587 26th st.

GOOD thorough laundress and ho se cleaner wants work by the day, quick worker, refs. Oakland 737.

GOOD cook and housekeeper. Ph. Alameda 3721.

HONEST, reliable woman wants light work or care children; sleep home; no Sundays. Elm. 1737-310.

HOUSEWIVES, a capable woman will assist you in any emergency. Ftvl. 1495-J.

HOME laundry (everything hand work). Phone Piedmont 1204; 6534 Telegr.

JAPANESE girl wants position as cook and general housework. Apply phone Oakland 3716.

MIDDLE-AGED woman wants light housework or assist; smal wages; ref. Phone Oakland 9553.

POSITION wanted for good Scandinavian girl, $35 to $40. Oakland 4405.

REFINED elderly widow desires care invalid or elderly person, from 1 to 5; good reader. Box 11801, Tribune.

RELIABLE woman wants care of children or light work; handy with needle by the day; $1, car fare. Elmhurst 810.

SWEDISH girl, plain cook and housework; small wash; $25. Oak. 4405.

WELL educated and refined English lady requires position as companion or governess in good home; will teach music. Miss Holston, P. O. Box 494, Oakland.

WASHING, ironing, also lace curtains; 25c pair up; done up carefully; called for and delivered. Merritt 5248.

WELFARE HOME, 828 Filbert st., has several women wanting position; seamstresses, housekeepers, nurses, etc. Ph. Oakland 8099.

## DAY AND CONTRACT WORK

AUTO machinist wants work at your garage; 50c per hour. Ph. Berk. 7602.

CARPENTER work guaranteed, lowest prices. Phone between 6-8 p. m., Ftvl. 2102J.

CARPENTER, jobbing and repairing work, reas., and guaranteed. Oak. 3169.

GET SMALL to do your painting, tinting, papering. 767 13th; ph. Oak. 6741.

JIMMY YOSHIDA,
Contractor of Japanese Governmental Works at P. P. I Exposition.
CARPENTER.
Quick, steady handed, with high-grade skill; capable of any delicate or rough work; also can furnish landscaping gardener. 1614 Park st., Alameda, Cal. Phone Alameda 1320.

PAINTING, papering, tinting; submit lowest estimates; terms $1.50 up. Oak. 8313.

TINTING, painting, signs at reasonable prices. Bartow, 1178 5th st.

WANTED—Paper hanging, $1.50 room up. Painting, tinting, low prices. Merritt 5254.

## ROOFING

H. J. EDWARDS, shingler; 35 years in Oakland; estimates furn.; employers' liability carried. 1215 Poplar; Oak. 7244.

## APARTMENTS TO LET

**AAAA—NO RAISE IN RATES**
It will pay you to investigate the excellent accommodations, rates at OAKLAND'S FAMILY HOTEL, KEY ROUTE INN, 22d, on Broadway; Key Route ferry direct to Exposition entrance; large rooms, best beds possible, excellent meals, beautiful surroundings. LOW, SENSIBLE FAMILY RATES. Phone Oakland 5824.

**A— "El Nido" Apartments**
Quiet, leafy neighborhood, near Lake Merritt; 2, 3, 4 rooms; tennis court, sleeping porches; free phones; elevator; boiling hot water; Hoosier cabinets, steam heat, artistic home comforts. 1580 Madison st.; phone Lakeside 199 and 183.

**At The Vue-du-Lac**
Cor. 2d av. and E. 16th st.; clean, modern and sunny; most reasonable in Oakland; vacant at present; 2 rooms, $16, $18 and $20; 3 and 4 rms., $25 to $27.50; near K. R., Dimond car. Phone Merritt 1765.

A—IDEAL HOME; excel. FOR SUMMER; Country view; lake, mountain scenery. Open air sleeping; all-day sun; close in. Cars, K. R. and S. P. services. Call, be convinced; rent reasonable. IDEAL APTS., 307 21st St.

**"Arco Apts"**
Madison and 14th—2 and 3 rooms, complete; elegantly furn., high grade service; near S. F. cars; reasonable. Oak. 6351.

**AA—MARYLAND APTS.**
Every comfort and convenience; steam heat, hot water, free phones; 2 and 3-rm. furn., $25 and $30 up. N.W. cor. 33d and Telegraph.

**AT "MARBOYD," $25 to $40**
12th and Myrtle st., on K. R.; well furnished, with large light kitchens; steam heat, hot water; new management.

**A—VALLEY APTS.** S.P., K.R., locals 2341 Valley st.—1 blk.; 2-3-r., bath, hall, steam, hot wat.; rents very reas. Phone Lakeside 1451.

**Annabell Apts.** 586 24th, nr. Grove; 2 and 3-room apts.; steam heat, hot water; 2 blks. to K. R.

ATTRACTIVE 3-room apt.; conv. loc.; reduced rates for summer. 148 10th st.; Oakland 6205 bet. 5 and 6 p. m.

A SUNNY front room in private family; near cars and K. R. Piedmont 5762.

**A—'ONEIDA'** 2, 3 rooms, modern. 2209 Telegraph, cor. 22d.

**'Adrian'** 2 & 3-rm. apts; h. & c. water; free ph. 2903 San Pablo.

AAA— THE SEVERN
Outside rms.; summer rates. $216 Teleg.

A— CLOSE IN; SAFETY APTS.
Rear rent; modern. 1427 San Pablo.

**Belmont** 2832 Tel.; mod. 2, 3-r. apts., fur., unfur.; $25 up. nr. K.R.

**BUENA VISTA** Sunny 2, 3-rm. apts., near locals; central; $25-$22.50 mo. Brush, nr. 18th. O. 3124.

**Casa Rosa Apartments**
Beautifully furnished 3-room apts.; 40-gal. chemical fire engine installed; 4 exits. 1421 Market st., opp. 15th; ph. Oak. 4164.

CENTRAL APTS., 483 40th st.—Just finished, 2-3-4 room unf. and furn.; steam heat; hot water; reasonable rent.

**Casa Della** 704 14th; no raise in rates; 2, 3-rm. apts.; nr. K. R.

**CARMEL** 25th-Telegraph; brick bldg.; 2, 3-r. furn. apts.; rent reas.

**Casa Madera** Furn., mod. 3-room apts., reas. 669 16th.

FAIRMONT, 261 Orange st.—Elegantly furn. 3 and 4 rooms; mod.; steam heat; 5 min. walk 22d Key Route. Oak. 3137.

## Hotels AND Apartments FOR EXPOSITION VISITORS

Stop in Oakland, the most beautiful section of any city in America where you will enjoy reasonable rates, perfect service and delightful, sunny, California climate.

## APARTMENTS TO LET—Continued

**Castle** New mod. 3 and 4-rm. apts.; furn and unfurn. Fred. nr. 1 flat.

**CASTRO** Mod. 2 and 3-r. furn. apts.; rent; nr. K. R. 1411 Castro.

**COZY** 3-rm. furn. apt., garage, K. R. and car ½ blk. 558 55th st.

**DEL REY** 515 Harrison—Mod. sunny, close in, rates reasonable.

**ENCINAL** Brand new Pin Oak. 2287, only 2-room apts. left. CORNER 10TH AND MADISON STS.

**EL CENTRO** Every mod. conv. Phone Oak. 2619. P. A. Jones.

**Frederick Apts.** None to compare for comforts and elegance; $25 up. 2, 3, 4 rooms 41st st., nr. Telegraph av. K. R. sta. Piedmont 3502.

FURNISHED and unfurn. apts., rent reasonable. 510 18th st., Lakeside 770.

FOR RENT—2-rm. and bath apt.; reas. 4210 Piedmont av. Pied. 8393.

HOBART APTS.—Sunny 2 apts. and single rms., nr. K. R., S. P. 454 Hobart st.

FURN. "NOTTINGHAM" UNFURN. 466 41st; steam, hot water, phone, K. R.

HIGHLAND apts., open June 1; steam heat, hot water. 275 Park View Terrace; adults; refs.; phone Oak. 4524.

**IN UPPER PIEDMONT**
"RONADA COURT"; furn. or unfurn. apts. 155 Ronada; phone Piedmont 639.

**LACONIA** 1530 Harrison—Reas. rates; 2, 3 rms.; steam heat; finest service; 1 blk. of Hotel Oakland.

**LAKEHOLM** 2029 Bdwy.; Lake. 3250. 2 rooms and sleeping porch, steam heat; sunny, mod.; $25.

**LAKESIDE** Large, handsomely furn. 2, 3-room apts.; sleeping porches. 159 Lake st. Lakeside 1163.

LILLAZ, 1316 1st av.—Beau., sun. apts., facing Lake Merritt; slpg. porch; mod.

**MADISON PARK** 6th and Oak sts. Phone Oak. 2160. Oakland's established home of comfort; hotel service; close to S. P. and K. R.; walking distance business center.

**MYRTLE** 2, 3 rms., mod.; $16, $18. 927 Myrtle. Oak. 1484.

**Merlin Apts.** 1-2-3 rms, new, ½ block K. R. 2351 San Pablo.

MODERN 2-room apt. near K. R. 3604 Piedmont av.; phone Piedmont 7396.

NEW; $27 to $30; completely furn. 3-rm. apts., finished and furnished in northern gray; blue-gray Axminster carpets, old rose draperies; white enameled kitchen and bath; perpetual hot and cold water; near K. R.; 77 Echo av.; refs. Phone Oakland 6251 or Piedmont 3440.

NEW apt. flats; sunny side; unfurn.; reas. Inquire 558 41st st.

**"OAKDALE"** 647 24th st.—New mod. high class 2 and 3-rm. apt.; nr. S. P., K. R.; rates reasonable.

ONE 2-rm. apt.; 1 single rm. & kitchenette; sing. rm. reas. Cornelia, 119 12th st.

**Oak Park** 2-rm. apts.; mod.; furn. 82 9th; ph. Lakeside 2564.

**PHONE MER. 1878**
Just ask for rate on 3-rm. and bath sunny apts., nicely furn; if price is any object phone today.

PALM INN, 542 25th, 2 blks. K. R.; large grounds, large sunny rooms, sleeping porch, steam heat, hot water, garage; strictly high-class; eleg. furn.; $25-$45.

**PARK GATE** 1 unfurn. 4-rm. and 1 furn. 2-rm. apt., new and mod.; 1st class; shower, etc. 250 Grand av.; Lakeside 3223.

**Peralta Apts.** 12th and Jackson sts. 2, 3, 4, 5-room apts; also single rooms, with bath; hotel service. H. Yerrington, mgr.

**POTTER APTS.** 1-2-rm. apts.; wall beds; every conv.; $16, $22; nr. K. R. 600 17th. at Jefferson.

**PARK VIEW** 8TH AND MADISON, PHONE OAK. 3029. Modern 2-room furn. apts., $25 and up.

**Panama-Pacific** 1319 San Pablo—Sunny 2, 3-rm. apts., $8.50 up; every conv.; free phone.

**St. Nicolai** New mod. high class 3-rm. apts. by day, wk., mo. No raise in rates. 16th and Clay.

"THE WAVERLY."
2-room furn. apt., overlooking Lake Merritt and Piedmont hills; all modern conveniences. 2306 Waverly st., 3 blks. east of 23d st. and Broadway.

TWO 3-room furn. apts. also 5-room unfurn. flat. 2146 9th ave.

THE ELWYN, 668 22d st.—2 r. $14; 3 r. $21; new management; renovated.

WALDO APTS.—4-ROOM APTS., UNFURN.; HEAT. PHONE. 900 14TH ST.

WELL FURN. 2-room apts. bath, gas, elec.; reas. 1430 Webster st.

$12.50—LARGE furn. living rm., kitchenette; nice neighborhood. Fruit 1267W.

## TRANSPORTATION

**Key Route System Direct to Exposition**
MAKE YOUR TRIP TO EXPOSITION IN SAFETY AND COMFORT, AND AN ADDED ATTRACTION TO YOUR EXPOSITION TRIP.
10 BOATS DAILY.
Stop in Oakland and Berkeley
And enjoy one of the most Delightful 35-minute bay trips In the World.

**Round Trip 30c**
The evening trip viewing the Fireworks from the ferry boat is the most wonderful sight Imaginable.
TAKE KEY ROUTE SYSTEM TRAINS FROM ANY OF THE FOLLOWING STATIONS—12TH AND BROADWAY, PIEDMONT AND BERKELEY, 22D AND BROADWAY.

## HOTELS

**ATHENS** 1556 Broadway, next to postoffice; H. M. Fuller, Mgr. Special rates to permanent guests; mod. conv., steam heat, elevator, etc.

AA—MODERN, sunny rooms; hot water; special rates to gentlemen. 534 16th st.

NO RAISE IN RATES.
HOTEL KEY ROUTE INN.
Oakland's family hotel, excellent meals; $1 to $2; with meals, $2.50 to $4.

**ST. MARK** Leading commercial and family hotel; terminus Key Route and S. P.; reas. rates; inspection solicited.

**SANTA FE HOTEL** Transient, $1; week, $2 up. 46th and San Pablo; Key Route trains.

**St. Paul** Hotel, single, en suite, 50c per day up; $2 wk. up. 534 13th st.

(Continued on Next Page)

## ROOMS TO LET. FURNISHED

AA—ONE exceptionally nice room, close in, every convenience; reasonable, it will pay you to look at this. 2027 Franklin st.

BEAU. room; every conv., priv family; close in $20-$22. Box 11456, Tribune.

CREAP. meat, clean room, close in, water, light, phone free. 515 Oak st.

COZY HOME, 624 Sycamore; clean, comf. rms.; breakfast if desired. Lake 1[illegible]

ELEGANTLY furn. room, $12. ½ blk K. R. 6421 Hillegass av., nr. Alcatraz av.

FOR RENT—Newly furnished rooms, suites of 2 or 3 rooms, with bath, ready for inspection June 1. 1122 Castro st.

LARGE sunny front room, steam heated apt.; use of kitchen, central, middle-aged lady or couple, references. Phone Oakland 1576, Sunday or forenoons.

LARGE, newly furn., suitable for gentleman, board optional, priv. home; trains, car 2439 Russell, Berk. Berk. 3026

LARGE sunny front room, hot water, free bath and phone. 1319 Jefferson st.

NICE room, free bath and phone. 1422 Webster st., near 14th st.

SUNNY south front room, privilege of bath, $2 per week. 490 25th st.

THE GLEN 459 12TH—Newly furnished sunny rooms, single rooms, $1.50 per week up.

TWO sunny front rooms for 2 young men near 22d K. R.; reas. Ph. Lakeside 3859.

## ROOMS TO LET. UNFURNISHED

2 UNFURN. front rooms, reasonable. Box 5447, Tribune.

## HOUSEKEEPING ROOMS

AA—RIGHT in town, artistically furn., refined neighborhood, $3 to $3.50 week. Virginia Apts. 1756 Franklin st.; nice.

A—1414 ALICE ST., near Hotel Oakland—Newly furn. heated rooms, $8-$20 mo.; kitchen; beau. grounds. Lakeside 2968.

AT $10 MO. Furnished hkpg. rms. 1116 Jefferson st.

A SUNNY, clean apt.; buffet kitchen, gas, light, $14. 2413 San Pablo av.

A—2 AND 3 fine sunny housekeeping rooms, cheap. 1457 Jackson.

A SUNNY, clean, furn. suite, suitable for one; $1.50 wk. 1978 12th st.

APT. 3 sunny rooms, furnished. The Mentone, 658 8th st., near Grove.

AA—HSKPG. rooms to let; 2 rms. in rear. 668 5th st. Ph. Lake. 1413.

BAYONNE APTS.—Hskpg. suites, $14, incl. gas, elec. Cor. 12th and Filbert, up to date.

FURN., sunny hkpg. and single rms.; reas. 5872 Telegraph, opp. Idora Park.

FURN. hskpg. rm. with kitchenette; $8 month; no children. 903 Market st.

HAVE 3 sunny, well furn. hskpg. rms.; large yard; reasonable. 556 32d st.

NICELY furn. sunny 3-rm. apt., all conv., 2359 Waverly, 3 blocks E. of Bdwy., nr. 22d. K. R. Phone 6311.

NEWLY furn. hskpg. rms.; gas, elec.; phone; near K. R. and Teleg. 545 Jones.

NICE modern suites, 2 or 3 rooms furnished for hkpg. 567 11th st., nr. Clay.

NICELY furn. front room with alcove; light hkpg.; cheap. 771 16th st.

RENT reduced, right in town; 3 rms., bath, ph., sunshine.; comp. fur. 578 15th st., Oak. 7195.

SUNNY apts., $2 up; furn. rm., $6 mo.; central, nr. K. R. 1309 Myrtle st., Oak. 6159.

SUNNY front hskpg. rm. with kitchenette; phone, bath free. $19 Filbert st.

SINGLE hskpg. rms, hot and cold water; every conv. 371 12th st. Ross Apts.

THREE nicely furn. sunny front hspg. rooms; gas range; sink; $16. Phone Lakeside 2558. 951 Market st., nr. 10th.

TWO or more sunny hkpg. rms.; all conv.; reg. kitchen. 652 38th, cor. Grove; Pied. 6063.

TWO nice large front rooms for hskpg. 767 13th st.

TWO rooms, $15; 1 room, $10; conv.; car line. 2142 8th ave.; ph. Merritt 3019.

UNFURN. 3 rms., upper; 3 rms. lower; 2-rm. cottage; sunny, mod.; Christian Scientists only. 4015 Telegraph. Phone Pied. 2381.

1086 14TH ST.—Sunny hskpg suites $8 to $12 mo.; 2-rm. cottage, $8. gas, phone free.

$12 AND $18, 2 and 3-rm. furn. apts.; walk. dis. to town; 1½ blk. to S. P. and K. R. 930 Filbert st.; Oakland 774.

2 LARGE sun. front rms. with gas, bath, $14.50. 777 10th st.

2 FINE, clean, furn. connect. rms.; bath, gas, elec. free; nr. K. R. Inn. 627 22d st.

738 13TH ST.—S. F. cars, kitchen and bedroom, $13; 1 large rm., $10.

## ROOMS AND BOARD.

AA—ROOM AND BOARD for 2 or 3 respectable young business men at reasonable rates at 5851 Genoa st., bet. 58th and 59th sts., near Grove st. Key Route trains stop within half a block.

A—THE HARMONIA—Ideal home for business men and women; comfort; excel. table; reas. 11th-Madison; Oak. 7449.

A—LAKESIDE HOME CLUB, 132 Lake st.—Lovely rms. with bath, overlooking lake; ref.; board optional. Ph. Oak. 3492.

A REAL home for 1 or 2, board opt.; pri. family; very conv. 5800 Grove st., Pied. 7565.

A—Le Vern 1469 Harrison—Sunny rooms; nr. Hotel Oak'd.

AA—THE Dixie; home cooking; reas. rates; modern. 1121 Oak st.; Lake. 1483.

A—HAVE room and board for young man, private family. 1969 Franklin.

BOARD and room with sleeping porch, for gentleman; home privileges; on car line. Linda Vista. Pied. 329.

CLARENDALE, 1567 Webster—Mod., sun. rms., excl. board; rates reas.; nr. S. F. and local cars. Oak. 8822.

DESIRE 2 persons to room and board in private family; fine home for any one who can appreciate and afford the best; refs. required. Piedmont 1248.

DESIRABLE rooms; excel. home cooking; close in. 1404 Madison. Oak. 2935.

EXCELLENT table, steam heat, hot water, close to cars; reas. 2369 Waverly; Lake 763.

FRANCISCAN SISTERS can room and board old ladies and girls; very reas. Apply Sister Superior, 1st av., nr. Mulford sta., West San Leandro, or St. Francis Girls' Direc.; Central av., Walnut st., San Francisco.

FURN. rm. for hskpg., good location; low rent, phone free, place for garage. 1415 Linden, near cars.

FINE pleasant rooms, 1 or 2, private fam.; home cooking; reas. 631 Merrimac st. Phone Oakland 3922.

FOURTH AV. Heights—A large modern room; run. wat.; board for 2, $60 per month. Merritt 2159.

LARGE, sun. front rm.; large closet; small priv. family; home cooking; elec. walk. dis. City Hall. $20 mo. Lakeside 2992.

LARGE sunny room, priv. bath, good board; single room; reas. 1906 Webster

NEWLY furn. room, board if required, near cars, S. P. 3275 Hyde st., Pivi.

ROOMS for 2 or 3, board optional, priv. fam.; every conv. Box 5308, Tribune.

ROOM and board for 1 or 2, priv. fam., near town and trans. 289 19th st.

SELECT lge., large rm. for 2, with bd., $70 mo.; for 1, $35-$40, or by wk., excl. table. 1817 Alice st., phone Oak 1021.

SUNNY rms. with board; refined home, mod. conv. 451 28th st., east of Teleg.

SUNNY rooms, Lake Merritt close; best board in Cal. Phone Oak 3371.

SUNNY rooms, excellent board, fine situation, references. 464 24th st.

5017 WEBSTER—Front room for 2; board reas., family style; near 7 car and K. R. Call afternoon.

## ROOMS WANTED

LADY wishes sunny room near 32d and Broadway. Address E. H., 5101 Miles av.

## CHILDREN BOARDED.

CHILDREN boarded $15 per mo. good care. 2[illegible] Piedmont 6234.

FINEST CARE board and care for 1 or 2 children by widow lady. 956 E. 14th st.

HOME for children, mother's care, large grounds, beautiful location. Phone mornings, Fruitvale 3447.

WANTED—Children to board, reas.; near school; idea. climate. Ph. Fruit. 52v.

## FLATS TO LET—UNFURNISHED

ARTISTIC upper front apt. flat with private entrance, 3 r. and bath, sleeping porch; 2 wall beds, hardwood floors, open grate, you don't need much furniture to make this a cozy little home; handy location, steady tenant wanted. Phone Piedmont 6317.

A 6-ROOM flat, laundry, bath, mod., sunny side, 524 18th st. bet. Teleg. and Grove. Inquire 656 Merriman st.

AA—MOD. 6-rm. upper flat; hardwood floors, garage. 1837 Chestnut. Pied. 4361

A NEW, modern 4-rm. flat, 1317 Myrtle st., nr. K. R. and S. P. Oak. 6215.

A 5-ROOM sunny, upper flat, sleep. pch., garage. 651 Vernon. Phone Pied. 2042.

ARE you waiting fine modern 3 or 4-rm. flat? See these, $18-$20. Merritt 4964.

A TWO-story modern 6-room flat, N.W. cor., garage. Phone Berkeley 350.

BEAUTIFUL flat with sleeping porch, 56th st., near K. R. and st. car. Oak. 6954

CLEAN, modern, sunny 4 rooms, $15, water free; 1 blk. to K. R. and S. P. 1920 Alcatraz av.

FOUR large, sunny rms. and bath; mod.; furn. or unfurn.; near in. Inquire 920 14th st.

FIVE rms., all conv.; 5 min. to car or train. Key at grocery, 5th and Alice.

FOUR-ROOM flats, 829 and 831 Milton, near San Pablo; $11.50, water incl.

FOR RENT—5-room flat. 3925 Telegraph ave.

LOWER flat, 3 rooms, bath, gas, elec.; walk distance. Phone Oakland 7974.

MODERN 5-rm. flats; sleeping porches; nice neighborhood; walk. dist.; $20-$30. 129 Hamilton Place; Oakland av. car.

MOD. sunny 5-room flat on Oakland av.; good locality. Oak. 2803.

NICE sunny upper 4-room flat; modern; garage, water, phone; $18. 1371 E. 32d st. Merritt 5047.

NICE, clean flat 5 rooms and bath. 380 10th st., near Franklin.

SUNNY lower 6-room flat, excel. cond.; near city hall. 543 19th st., nr. Teleg.

THREE-ROOM flats with bath, water free; upper $14, lower $12; also upper 5-room flat $15. Inquire 67 6th st.

UPPER flat of 3 large sunny rms.; priv. home; slp porch, bath, store rms.; large yard; beau. location. Phone Oak. 2361.

UPPER flat 7 rooms; laundry, bath, sunny; modern; adults. 450 35th. Pied. 5845.

695 30TH—Upper modern 5 rms. and slp. porch; very sunny; low rent for reliable tenant.

3 NEW room flat, very modern. 291 28th street.

3 AND 4 rms., upper flats, sun. slp. pch.; very convenient; $10 and $15. 527 39th st.

## FLATS TO LET—FURNISHED

AN ATTRACTIVE well furn. sunny 5 rm. cor. flat, modern, garage, piano, central; reas.; adults. Merritt 4984.

AAA—5-RM. flat nicely furn.; close in; reas. rent, with garage or not. Oak. 6113.

A 6-ROOM flat, completely fur., garage. 673 23d nr. Grove.

A NEWLY furn. income flat, 7 rooms; nr. Hotel Oakland. 1586 Alice.

FINEST furn. 5-room upper flat, complete, with piano, linen and silver; garage if desired. 5616 Teleg. av., nr. K. R. station. Phone Lakeside 2965.

FURN. flat 6 rooms and bath, choice neighborhood, close to business center and S. F. trains. Phone Oak. 4695.

FOUR-ROOM nicely furnished modern flat. 735 56th st.; key at 764 56th st.

FURN., sunny 5-rm. upper flat with bath. 493 38th st.; phone Piedmont 5649.

LOWER flat 5 rooms, furn.; gas, elec.; all mod.; $20. 1612 E. 15th st. M. 3399.

NICELY furn. flat of 5 rooms, complete; partly furn. flat of 7 large rooms, gas, electric light; very reas. to good tenants. Inquire 255 6th st., cor. Alice.

NEWLY renovated flat of 5 rms. 1312 Myrtle st.; ph. Oakland 4905.

SUNNY modern corner, 3 and 4-room apartment flat. 3111 West st.

UPPER flat of seven rooms, furnished; modern; rent reasonable. 1010 14th st. Ph. Oakland 6109.

$25, INCLUDING phone; lower flat of 4 small rooms, nicely furn.; coal and gas stoves; sun all day. 226 11th st., 4 blks. east of Broadway.

3-RM. flat with piano; 2 rms.; close in; nr. S. P. and K. R. Ph. Lakeside 1114.

$22—UPPER 5 rooms; 5 blks. from Taft's. 1628 West st.

$20—FLAT, 4 rooms, modern; near locals; also single room. 1381 8th. Pied. 2669.

## HOUSES TO LET—UNFURNISHED

ALLOW US TO CARRY all your moving troubles; our "RENTAL SERVICE" is complete; the best listings in houses, flats and bungalows, furnished or unfurnished, at the price and in the district you desire. ALAMEDA COUNTY REALTY CO., INC., 5th floor Syndicate Bldg., 1440 Broadway.

A SUNNY mod. 4-rm. bungalow E. 8th st. B. S. McArthur, 1201 23d ave.; rent $12.50.

A SUNNY 5 rm. cottage on Lydia st.; gas, elec., walk. dist.; nr. 22d-San Pablo K. R., ½ block to S. P. Key 827 Lydia.

A—HOUSE to let, furniture for sale; bargain. 666 9th st. Lake 1413.

A MOD. 8-rm. house, nr. cars; rent reduced; fine neighborhood. Mer. 4634.

A 6-ROOM home; 15 min. of 14th-Bdwy. 29 Fairview av., Piedmont.

DOWN-TOWN house, suitable for subletting; 18 rooms, elec. light, running water; good condition. Ralph L. Kaiser Co., Syndicate bldg. Oakland 930.

FOR RENT—Unfurn., large 7-room house at 5107 Grove st.; refinished throughout; new floors. Phone Piedmont 346.

Homes, flats and cottage for rent. A complete list at the office of

M. T. MINNEY CO.

Cor. 15th and Broadway; phone Oak. 1350.

LINDA VISTA—Modern 6-room house; all conv. Phone Piedmont 5515.

OH LOOK HERE—For rent by owner; call up Merritt 2073:
5-room house, Rhoda ave., Oakland.
6-room house, E. 24th st., Oakland.
8-room house, Calif street, W. Berkeley.
Also 4-room house, 2525 11th ave., furnished. All in splendid locations and on car lines.

SMALL apt. house, central; newly renovated. Apply 570 18th st.; Oak. 189.

TO LET—Mod. two-story, 7-room house, rent reasonable. 3513 West st.

8-RM. sun. house, 1710 Myrtle, nr. K. R.; walk dist. to business center; large yard and basement. Ph. Pied. 5048.

15 ROOMS, sunny, mod. and close in; Owner. Ph. Piedmont 5679.

## HOUSES TO LET—FURNISHED

A MODERN 6-room house, furnished; hardwood floors, for month of June and July; terms very reasonable; 8 minutes' walk from Piedmont station. 173 Kempton av. Phone Oakland 7294.

A SUMMER COTTAGE.
Pretty cottage, Mt. Herman; 20 min. from Santa Cruz beach; sleeping porches, bath, electricity, etc. Berkeley 2990.

ATTRACTIVE bungalow 3 bedrooms and sleeping porch, furn., month of June or to last one. Pied. station, adults only. Phone Piedmont 72.

A NEAT furnished cottage on Lydia st., comp. furn., gas and elec., sleep. porch, laundry. Key 2167 West. Set 1 ch.-22d.

ATTRACTIVE new 3 rooms, sleep. porch; near K. R. and cars. Ph. Merritt 1161.

## HOUSES TO LET FURNISHED—(Continued)

A MODERN eight-room house, furnished, with garage. 541 Twenty-fourth street. Owner will keep one room if desired.

CAMP MEEKER—4-rm. furn. cottage in redwoods, accom. 4, large sleep. porches, beautiful view. Phone Piedmont 2826

COZY 5-rm. mod. cottage, rent $18; flat 4 rms., $12. 1092 66th st.; San Pablo car.

ELEGANT East Piedmont Heights home, 7 rooms, sleeping porch, hardwood floors, rent $50. Ralph L. Kaiser Co., Syndicate bldg. Oakland 930.

ELEGANTLY furnished 5-room house and garage. 2031 Hasedale av. Fruitvale 469-J.

FURNISHED COMPLETE
Elegant 5-room modern bungalow, close to car lines and school. Inquire 529 Broadway, phone Oakland 2928.

FURN. cottage 5 rms., summer kitchen for light hskpg.; rent during June and July, charming location, near K. R. Piedmont 2993.

FURN. or unfurn. 6-rm. house; slp. rm., garage; mag. vw.; garden. 219 Sunnyside av., Piedmont.

FURN. house, 7 rms. and bath; Huckleberry Island, Brookdale, Cal. Ph. Fruit. 2534; write or call 634 Oakland av., Oak.

HOUSE of 12 rooms, partly furnished; desirable for rooming house. 619 15th st. Phone Oakland 5636.

KREEKHOLM court, 3 rms.; mod.; fine grounds; nr. K. R., $18. 594 48th st., nr. Shattuck.

MODERN 6-rm. house, furn. $22.50, free water and garbage service; nr. stores, cars, trains. 1606 Derby st., nr. Call[illegible]

MOD. 6-room bungalow, furnished, hardwood floors; on car line, 3 blocks from K. R. 86 Linda av., phone Pied. 3239.

NICELY furn. 5-room bungalow, beginning July 1; near Key Route, S. P. and Teleg. av. cars, excellent neighborhood; adults. Phone Berkeley 4625.

NICELY furn. 5-room, deck bungalow; Northbrae; S. P., all conv.; $45. Berk. 6808.

RENT furnished, piano, mod. 6-room flat, $30. 522 E. 24th st.; Mer. 5240.

$35 TO a permanent tenant, a modern, furn. bungalow with sleeping porch; lawn and flowers; near Key Route. 5216 Shattuck av., Oakland.

15-RM. furn. house for 2 months; rent reas. Apply Hugh Hogar, 145 Lake st., cor. Madison.

9-ROOM new and attractive furn. house; near U. C.; S. F. cars at corner; adults. Phone Berkeley 5077, evenings.

$50—7-RM. completely furn.; hardwood floors; piano, sleeping por hes, garage. Oakland 7507.

5-ROOM mod. cottage, furnished, including piano, $25. 556 47th, nr. Telegraph.

$25—COTTAGE 5 rooms, gas, bath, elec.; garden. 2344 82d av., at 14th st. cars.

3-ROOM furn. shack; garden, chicken yard; nr. cars; $10 mo. 2020 Minna av.

## OUT-OF-TOWN HOUSES TO LET.

MONTE RIO—3-rm. cottage, furn.; June, July, August. Piedmont 3456, evenings.

## HOUSES, FLATS—WANTED.

ALL PROPERTY OWNERS CAN PROFIT by using our "Rental Service." A specialty made of handling income properties, renting, leasing, repairing, collection of rents; statements rendered promptly. List your vacant houses, furnished or unfurnished, for prompt action. ALAMEDA COUNTY REALTY CO., 5th floor Syndicate Bldg., 1440 Bdwy.

WANTED—Mod. 5-room bungalow; good location. Box 9325, Tribune.

WANTED—To rent, furnished bungalow, $35 or $40 per month. Box 11435, Trib.

## STORES AND OFFICES TO LET

SUITE of rooms, elegant; large; light; bay window; second floor; choice locality; suitable for dentist. Owner, Box 11397, Tribune.

TWO lofts to rent and two offices in the Woodward building, 1444 San Pablo av., over Greater Oakland Cloak Store. Apply to janitor in building, or to Abrahamson Bros., fourth floor office.

## FOR RENT MISCELLANEOUS

EXCELLENT for storage; concrete basement, with elevator service; reas. Peart Inc., 1776 Broadway. Phone Oakland 597.

GARAGE for rent. Mantell st., nr. Pied. av. Apply at Royal Shoe Co., 13th and Washington sts.

## TO LEASE

TO lease to right party, cheap, 6 rooms; 1 acre of land, complete for poultry and pigeons; pigeons and some poultry with it. Call Sundays, 4119 Maybelle ave.

## LOTS FOR SALE.

ADAMS POINT BARGAIN.
Must sell for cash 62½x114, S.W. cor. Belmont and Staten. H. Eisenberg, owner, 2439 Pacific av., San Francisco.

FINE building lot, 41x125; 2 blocks to K. R. station and close to O. A. & E. depot; a real bargain; price $1750; $400 cash; no trades. Apply 3879 Shafter av., near 40th st.

FINEST view lot, 50x160, by lake; originally sold at $2750; will take $1750 on easy terms; southern exposure; level; all improvements in. For particulars address Box 11810, Tribune.

FOR SALE—Finest apt. house site, N.W. cor. Grand av. and Staten. Adams Pt. dist.; lot 65x110. Apply owner, 1422 San Pablo. Phone Lakeside 123.

HAVE best Oak. lots; will assist to build. Box 855, Tribune, Berkeley.

LOT 45x110, Walavista av., Piedmont; price $1800; $400 down, balance easy terms. Apply 1021 Poplar st., Oakland.

MUST sell this week; easy terms; price $470; worth $900; nice building lot, in Mathews tract, Berkeley. Phone Pied. 4534 after 6 p. m.

MUST sacrifice lot in lake dist.; best offer takes it; 40x140. Ph. Pied. 4615.

PIEDMONT LOT, 70x125; surrounded by beautiful homes; 10 min. from 14th and Broadway; improved and restricted; must sell before leaving city. Box 11846, Tribune.

3 BEAUTIFUL LOTS
40x161 each, the whole 120x161, for $2100; $500 cash, balance monthly, covered with full-bearing fruit trees, street work complete; gas, sewer, electric lights; 1 block to car line; finest location in San Leandro; 25 minutes to 12th and Broadway, 5c fare.

Laymance Real Estate Co.
1432 BROADWAY.
See Walter Laymance.

## BUSINESS PROPERTY FOR SALE.

$4500—STORE and flat; lot 50x110; corner Telegraph av.; well rented to good tenant $40 month.
W. J. FENTON,
475 11th st. Phone Oakland 7858.

## ALAMEDA REAL ESTATE

PROBATE SALE to close estate; make offer; 2 lots on Taylor av. Clinton Dodge, attorney, Oakland Bank Savings Bldg.

## BERKELEY REAL ESTATE

FOR SALE—Good income property; center of Berkeley. Owner, 2326 Grove st., Berkeley.

REAL bargain mod. cottage 5 rooms, lot 30x120; right at S. P. station, lawn, fruit garden, flowers; $2500; $500, bal. $20 mo. 2709 California st., Berkeley. Phone Berkeley 2737.

## HAYWARD REAL ESTATE

SMALL tracts of best fruit and vegetable lands, on easy terms. Write for free maps and prices. H. R. Robinson, general agent for lands of Meek estate, Hayward, Cal.

## HOUSES FOR SALE

# Now Is the Time to Buy That Home

Lumber is cheap. The Lumber Combination is busted. Labor is plentiful. Contractors have been able to buy beautiful sites in restricted districts at bedrock prices. IN CONSEQUENCE you can buy a fine brand new house for LESS MONEY today than ever before in Oakland, and certainly LESS THAN YOU WILL EVER BE ABLE TO AGAIN.

## 7-ROOM HOUSE AND SLEEPING PORCH, $4500

We have on our lists the BIGGEST BARGAINS ever offered to the public in Oakland. For example, this 7-room house, with sleeping porch, brand new, never occupied, in restricted district, all improvements and S. F. transportation, only $450 cash. There is no better buy in the Bay Cities today.

WICKHAM HAVENS INCORPORATED
Oakland Bank of Savings Building, Oakland

## HOUSES FOR SALE

ADMINISTRATOR'S
REAL ESTATE AUCTION SALE
In the Superior Court in the matter of the estate of Jesse Spencer Stride, deceased. We will sell at public auction the real property located on the N.W. corner 96th av. and Almond st., between 14th st. and the Boulevard, Oakland. Sale to take place on the premises
SATURDAY, MAY 29, AT 2 P. M.
This lot is 150 feet by 150 feet, with a fine house, large chicken houses, barn, about 40 fruit trees, all bearing; windmill and tank. This place will make an ideal home for some family. Must be seen to be appreciated. Street car service good, near schools, fine climate.
THIS PROPERTY MUST AND WILL BE SOLD.
HENNESSEY & PETERSON,
Attorneys.
F. KENDRICKS,
Administrator.
J. A. MUNRO & CO.,
Auctioneers.

AA—
NEAR POLY HIGH SCHOOL
CENTRAL OAKLAND.
A modern 5-room cement bungalow; art glass locker doors, French sliding doors, hardwood floors, tapestry wall paper, large buffet with mirror, cabinet kitchen, ironing board and breakfast room. Built to live in, not merely to sell; driveway and large lot, 2 blocks Key Route, 1 block car line. REGULAR PRICE $4000; NOW $3250. Terms. Box 11805, Tribune.

ADMINISTRATOR'S SALE.
Berkeley cottage of 5 rooms and sleeping porch, modern in every respect; fully furnished; lot 37½x135. Must be sacrificed at $2500 to close estate. $1700 mortgage can remain.
R. WHITEHEAD,
207 First National Bank Bldg.,
Oakland, Cal.
We make real estate loans.

ANYONE WHO WANTS
A dandy 5-room cottage, fine condition, newly papered, 2 bedrooms, close to car lines and S. F. transportation; good neighborhood, East Oakland, for a few hundred dollars more than the mtg. of $1500, which can stand. See me at once; you will be easily convinced it is a real bargain. W. F. D. Brown, 519 Syndicate bldg., 1440 Bdy.

A—Modern House of 7 Rooms
Furn. or unfurn.; lot 50x125; lawn, garden, fruit trees, berry vines; fine well water; 1 blk. to K. R. and S. P. trains; 2 blks. to school; will sell at a very low price; will give good terms. Apply to owner, 2011 Myrtle st., Oakland.

BUY a home; $20 a month. Crescent Investment Co., 357 12th st., Oakland.

FOR SALE.
$50 cash, $20 monthly; an ideal cement finished bungalow; 4-room cottage, equal to 5 rooms, with wall bed; hardwood floors; a lovely home; near cars and school; fine lot; 35x100; price $2250.
$75 cash, $15 monthly; cottage 4 nice rooms and bath; cellar and small barn; corner lot, 50x120; street work done; nice neighborhood; near cars and school; price all told $2250; pay as rent; a nice plum.
1212 Fruitvale av., Fruitvale, near E. 14th st. car line. Phone Fruitvale 479.
GEO. H. LEE & SON, Owners.

FOR SALE—8-room cottage; garage; 45-foot lot; close in; $1000 down, $35 mo. 836 18th st.

FOR SALE—Cash, property 635 17th st.; quick reply. Box 9323, Tribune.

HOMESEEKERS' attention—Before you buy or build see our fine assortment of homes and lots. Nelson Bros., 514 66th. Phone Pied. 7072.

HOUSE, 3 rooms, furnished, $950; $125 down, bal. $10 month. 2618 E. 20th st.

LAKE DISTRICT SACRIFICE.
To close estate, will sacrifice new bungalow or adjoining lots; administrator. Oakland 1654.

MOD. 5-rm. bungalow; yard well improv.; garage; owner leaving town; terms half cash. 5569 Taft av.; Pied. 2866.

NO PAYMENTS DOWN, $25 A MONTH BUYS NEW, ARTISTIC BUNGALOW ON A LARGE LOT on Foothill Blvd., near 50th av.; hardwood floors, sleeping porch, fine electric fixtures, large open fireplace, daintily wall-papered, all built-in features, such as bookcases, massive china closet, window seats, linen closets, ironing board, breakfast nook; one block to S. P. and street cars; handy to school and stores; quit paying rent; see this home, as it will speak for itself. Box 9266, Tribune.

NEW nine-room strictly modern home close in. Apply Box 11464, Tribune.

PROMINENT
BUSINESS CORNER
at a sacrifice. Rental value $140 per month. Price $12,500; $5000 will handle. This pays over 15% net on the investment.

RIGHT IN TOWN
$4200—Close-in cottage, 15th st., a few minutes' walk from the property; valued at $3000 per foot. Buying close-in property is where you make money. Remember this is only a few minutes from the city hall.

Elegant corner cement bungalow, boulevard neighborhood. We are authorized to sacrifice this elegant home with the finest of furnishings. If you want something grand at a snap, look this up. Full particulars upon application.

GEORGE W. AUSTIN
1424 BROADWAY, AT 14TH ST.
I make loans on real estate in Oakland and vicinity and in the country. Money on hand at all times for any-sized loan.

Prices { $2750 $2850 $2950

Never before have we been able to offer new, modern, well-built bungalows at so low a price. Seeing is knowing. They are first-class. Don't miss the opportunity of securing a beautiful home on easy terms. Call at 8652 E. 14th st.

SACRIFICE—$4000 buys my 5-room 2-story modern home with hardwood floors, sleeping porch, garage, terrace court; Linda Vista tract; cost me $6500; only $1200 req'd. Box 692 Madera, Cal.

SACRIFICE; going East, will sell cheap, beautiful and mod. bungalow in Claremont, handy cars and K. R., com. furn. if desired; no agents. Piedmont 2925.

SNAP—Big new cement bungalow, 1850 6th av.; cor. lot, near Lake, fine location, terms, phone. Owner, Ala. 355.

$275.00 DOWN
New, mod. 5-room cement bungalow; sleeping porch, hardwood floors, fireplace, etc., large lot, restricted district. Lewis & Mitchell, Inc., 1520 Broadway.

$7500, COST $12,000—In Piedmont, marine view, cars and neighborhood. J. R. Tallman, 1540 Broadway.

## HOUSES FOR SALE—Continued

$250 CASH for this 4-room cottage, lot 50x115, bituminized st.; full price $1750; $250 cash, $15 a mo. Owner, F. H. P., 819 E. 22d st., Oak'd.

$500 CASH for this fine modern 6-room cottage, lot 52x125, good business corner; full price $3250, bal. like rent. F. P., 819 E. 22d st., Oakland.

6-ROOM house, modern, 1st-class condition, large lot; 61st., nr. Washington school; price $2600. Box 9276, Tribune.

5-RM. house; lot 30x100; $2100; part cash. 5237 Lawton ave. Tel. Pied. 5374.

## FRUITVALE REAL ESTATE

AT YOUR OWN PRICE.
Now is the time to buy. Come Sunday and see the beautiful view; 12 lots at a bargain; hillside property with spring water; on Tompkins st., near High st; $1800; worth double; part cash. Owner, 4119 Maybelle av., or 3917 E. 14th st., daily. Make offer, need cash.

## S. F. REAL ESTATE

$1700—LOTS 75x100, complete for 400 chickens; 3-room house, gas, water; cash or easy terms. 901 Hollister av., off 32d and Railroad av., S. F.

## COUNTRY REAL ESTATE.

CORNER VILLA LOT, 100 ft. square, in the Yosemite, the most renowned summer resort in Cal.; will trade for lot on Russian river, on O. A. electric, at beach resort, or for an auto; price $500. D. L. JUNGCK CO., 1942 Shattuck av.; Ph. Berk. 1258.

GOOD homestead; 6 hours from S. F.; 7 mi. to R. R. 2118 High st., Oakland.

MAKING MONEY FARMING
is a regular habit in Southern Pacific districts in Nevada.
Good farming and grazing lands in Washoe, Humboldt and Elko counties. Price $2.50 to $10 per acre. One-tenth cash.
Ask SOUTHERN PACIFIC LAND DEPT
801 Flood bldg.,
San Francisco.

TURKEY, CHICKEN AND HOG RANCH. 16 acres 1 mile from station, in Marin Co.; 5-room house, barn, stable, well, etc.; price $1950; $500 cash and $200 a year. OWNER, W. L., Rm. 139, 35 Montgomery st., S. F.

WALNUT CREEK—4 acres level land right in town; $1250; worth $2400. Box 11442, Tribune.

## GOVERNMENT LAND

GOVERNMENT STATE INDIAN LAND Booklet free. Joseph Clark, Sacramento.

## PROPERTY TO EXCHANGE

APRICOT ORCHARD LAND.
Trees one year old, fine condition, to exchange for Oakland improved; other fine propositions also. Come in and match up. ALAMEDA COUNTY REALTY CO., INC. 5th floor Syndicate bldg., 1440 Bdy.

BEST factory site in Emeryville; 15,000 sq. ft. on spur tract; 45c sq. foot; will sacrifice for cash or trade for clear improved or unimproved bay property. See Mr. Gallagher, 40th and Broadway.

DOUBLE flat in good location for small house. Inquire 370 61st st.

EXCHANGE 7-rm. bungalow; wants imp. ranch; equity $3500. 3275 Hyde st., Fruitvale.

LEASE and furniture, S. F. apt. house; 100 rooms; desirable downtown location; can show good income free of encumbrances; value $8000; will exchange for Berkeley or Oakland home of $5000 value and cash difference; might consider good country property; give full particulars. Owner, Box 251, Tribune, S. F.

LOT OWNERS,
Will take your lot that brings no income, as part payment on a home. Box 5310, Tribune. Phone Fruitvale 35.

MOVING picture theater to trade for grocery store or up to date automobile. Merritt 2127.

TO exchange 20 acres finest irrigated apple land, clear; Columbia river frontage; want city or land. Address P. O. Box 1, Oakland.

WILL trade 2 cottages and bungalow for Oakland lots. Box 9287, Tribune.

$1750—COZY new 4-r. mod. bungalow (2 wall beds); 3 bl. N. of E. 14th st., Melrose; take cheap lot as first payment; bal. $17.50 p. mo., incl. interest. Box 9336, Tribune.

$2750—5-ROOM cottage; barn in rear; want a ranch. Owner, 1340 Powell st.

5-R. bung., nr. K. R., S. P.; take clear lot to $1000. Owner, Box 10679, Tribune.

## PROPERTY WANTED

GOOD building lot in suburbs of Oakland; must be cheap for cash; state location and price. Box 9406, Tribune.

I HAVE cash for lot in Elmhurst or house and lot; must be cheap for cash. Box 10814, Tribune.

WANTED, BY MAY 29.
If you have 4 or 5-room modern bungalow near cars and K. R., that you will sell for $25 down and $25 month, see me at once. L. W. SPAULDING, 559 42d st.

WANT home in Alameda in exchange for equity in 40 acres near Lodi, land level and priced right. Smith & Smith, 603 Federal Realty bldg.

## INVESTMENTS

FOR SALE—Syndicate bonds, La Zacualpa Rubber, Vulcan Fire, Mascot Copper stocks. W. E. Logan, 17 Bacon.

## MONEY TO LOAN—REAL ESTATE

M. T. Minney Co.
MAKE LOANS ON REAL ESTATE QUICKLY.
NO DELAY. MONEY ON HAND.
(LOAN DEPARTMENT.)
M. T. Minney Co.
15TH AND BROADWAY, OAKLAND
PHONE OAKLAND 1350.

I HAVE READY MONEY ALWAYS
To Loan on Real Estate.
E. H. Lohmann
213 Union Savings Bank Building,
13th and Broadway. Phone Oakland 1242

BORROW direct from lender; flat and building loans. Consolidated Mortgage Co., R. White head, Mgr., 207 1st Nat. Bk. Bldg.

## MONEY TO LOAN (REAL ESTATE) (Continued)

MONEY
IS EASIER
I have always plenty of money to loan, either on improved property or on vacant lots, in Oakland, Berkeley or Alameda. I also handle building loans, second mortgages and country loans, or any proposition requiring cash; no loan too small—none too large. Quick action and reasonable charges. References, any bank in Oakland. Other agents are welcome to co-operate with us. Personal attention always.
Geo. W. Austin
1424 Broadway, at 14th st. Ph. Oak. 996.

MONEY TO LOAN
LOWEST MARKET RATES.
S. JACKSON & SONS,
306 Syndicate Bldg. Lakeside 1814.

REAL ESTATE LOANS
Any amount, ready at 6% and 7%.
KOENIG & KROLL 444 11th st. Ph. Oak. 253.

Quick Real Estate Loans
SEE A. H. DALE, 1519 BROADWAY.
Realty Bonds & Finance Co.

PLENTY OF MONEY TO LOAN ON
Real Estate and Autos
ENSIGN & MITCHELL
305-6 First Savings Bank bldg.
Phone Oakland 1371.

MONEY TO LOAN in any amount from $500 to $100,000; file your application with us at once if you want quick results. D. L. JUNGCK CO., 1942 Shattuck av. Phone Berkeley 1258.

H. W. McIntier Real estate loans. Prompt attention. 1706 Bdwy., Thomson Bldg.; Oak. 998.

$250 TO $200,000
REAL MONEY ON HAND.
SEULBERGER & DUNHAM,
1613 Telegraph av.

LOANS on REAL ESTATE; no delay. Current rates; any amount.
T. W. MORAN,
215 Security Bank bldg. Oak. 3921.

LOANS on real estate; any amount. A. N. Macdonald, 218 Bacon bldg., Oak. 5942.

HAVE $1500 to $4500 to loan, Oak. or Berk. res. Ph. Oak. 6414.

HAVE $2000 to loan at 7%; give full particulars. Box 11892, Tribune.

I HAVE $2000 to loan at 7%. Chas. Murcell, Atty., 927 Bdwy. Oak. 7979.

I HAVE $35,000 to loan on close-in property; good security. Box 9335, Tribune.

MONEY ON REAL ESTATE at 6% and 7%. F. F. PORTER, 1421 Broadway.

REAL ESTATE loans; charges low. J. B. Naismith, 18 Bacon Blk.; Oakland 2894.

$1000, $2000 AND $500 at 7% and 8% on 1st mtgs. C. Weichoff, 8412 E. 14th st.

WILL loan $5000 at 7% on Oakland imp. property. Vicanego, 1132 7th st.

$5000 TO LOAN on improved property; no agents. Box 11807, Tribune.

$500 to $3000 on 1st mtge. real estate, 7-8%; no brokers. Pied. 737.

## MONEY

### DIAMONDS AND OLD GOLD WANTED.

A—M. SOLOMONSTEIN PAYS HIGHEST PRICE FOR DIAMONDS AND OLD GOLD. BROADWAY

### VACUUM CLEANERS

[illegible] $1.75 [illegible] and called for. Oak. 5242. AVERILL, PIEDMT, CAL. 326 12th st., between 5 and 6 p.m. Oak.

## ANNOUNCEMENTS

### CARPET CLEANING.

[illegible] cleaners rented, $1 [illegible] delivered and called for. Pied. 674.

[illegible] Carpet Cleaning Co., 510 [illegible] Oak. 4159. Lakeside [illegible]

### UPHOLSTERERS.

H. HUNTER, 2156 Tel. av., Oak. 3735. Fine upholstering; expert workmen. [illegible] Charges reasonable.

### HOUSECLEANING

AA—ELECTRIC vacuum cleaners rented for $1 a day, delivered and called for. Piedmont Electric Co. Pied. 761.

### FURS

EXPERT repairing old fur into latest styles. 567 23d st. Pied. 5259.

### DRAYAGE

JAS. HENNEBERRY does all kinds of draying. Office 428 6th st.; phone Oakland 986, residence, Oakland 4080.

### MOVING AND STORAGE.

LYON Moving and fireproof storage in concrete. 1414 Bdwy. Oak 2071.

### ATTORNEYS-AT-LAW.

AA—YOUR LAWYER—Advice free; family affairs confid'l; bankruptcy; damages, estates; corporations; patent cases. Rudolph Hatfield, 259 Bacon Blk.

A. T. L. CHRISTIANSON, Atty.-at-Law, Federal Bldg.; phone Lakeside 121.

A. A. MOORE, Attorney-at-Law, Balboa Building, San Francisco.

FITZGERALD, ABBOTT & BEARDSLEY, Attorneys-at-Law, Oak. Bank of Sav. Bldg., 12th and Bdwy.; Oak. 450.

F. L. ARBOGAST, Attorney-at-Law, Syndicate Bldg.; phone Oakland 1555.

GEO. DE GOLIA, Oakland Bank of Savings Bldg., room 613; phone Oakland 38.

HARRY W. PULCIFER, Attorney-at-Law, Union Savings Bk. Bldg.; Oak. 737.

GEHRING & WYMAN, lawyers, Thomson Bldg., 17th-Bdwy.; phone Oak. 4276.

JOHNSON F. STREET, Attorney-at-Law, 1059 Broadway; phone Oakland 2742; residence phone, Oakland 4361.

MELVIN C. CHAPMAN, Attorney-at-Law Oakland Bank of Savings Bldg.; phone Oakland 836.

ROSE & SILVERSTEIN, Attorneys-at-Law, Union Savings Bank Bldg., Oakland; phone Oakland 4101.

STANLEY MOORE, Attorney-at-Law, Balboa Bldg., San Francisco.

### PATENT ATTORNEYS

DEWEY, STRONG & CO., estab. 1867, inventors' guide; 100 mechanical movements; mailed free. Crocker Bldg., S. F.

HARRY C. SCHRODER, registered patent atty. 417 First Nat. Bank, Oakland.

### NOTARY PUBLIC.

V. D. STUART, Notary Public; money to loan. Tribune Office, 8th and Franklin. Ph. Lake. 6000; eve. phone Oak. 8974.

### FOR SALE MISCELLANEOUS

AA—300 WHITE Leghorn laying hens, 175 rabbits; good stock; horse, harness and wagon; milch cows, plow, harrow, cultivator; all kinds of tools; 9 chicken houses; cheap for quick sale; 3 acres of ground and 5-room house to let. 1159 75th av., Oakland.

A FAMILY cow; heavy milker; gentle. Apply 4016 Lyon av., Fruitvale.

A FRESH Guernsey cow for sale. 2214 17th av., East Oakland.

BLDRS.—CONTRACTORS; lumber, any size, quantity, grade; ½ trust price. Dolan Bros. Wrkg. Co., 30th-San Pablo.

FOR SALE—Encyclopedia Britannica, 11th ed., India paper, sheepskin; price, new, $295; to sell with rack for $130. Phone Berkeley 4208 for sample volume.

FOR SALE—Solid oak desk and chair, $16. P. O. Box 99, Oakland.

LITTLE "Giant" vacuum cleaner, dome shape and aluminum frame, fine for hotel or apt. house, just right for contract work; cost new $125; perfect condition; will demonstrate; sell very cheap; terms. 2201 Telegraph av.; phone Lakeside 1782.

NATIONAL cash register, showcases, cheese cutter, meat slicer, computing scale, candy jars cheap. 642 5th st.

Reliable Wrecking Co. 5301 Adeline; Pied. 2035—New and second-hand lbr., doors, windows, plumbing, wood cheap.

RABBITS for sale, 9c a pound. 1517 6th st., Berkeley.

SALE or trade, 16-foot, 3-h. p. launch. Box 9225, Tribune.

100 loads kindling, $3 load, sidewalk delivered; 700 redwood posts, wall boards, 1-3 price of plaster; sash, doors, etc. Bay Wreck Co., Ala. marsh; Lake. 252.

$600—KRANICH & BACH piano, sacrifice for $50. 1304 Union, off 16th.

20,000 CORRUGATED iron for building; whole or part; cheap. 514 Webster.

### WANTED MISCELLANEOUS

BOOKS of all kinds bought and sold; best prices paid. OAKLAND BOOK CO., 1722 San Pablo av.; ph. Oak. 3003.

BEST prices for men's, ladies' and children's clothing. J. Muller, 530 8th st. Phone Oakland 6457.

AA—Best prices gents' cast-off clothing. J. Leon, 614 Wash'n st. Phone Oak. 6793.

DIAMONDS WANTED, any size; we will pay spot cash; no delay or publicity in our transactions; we have private offices. California Loan Office, California's largest pawnbrokers, 835 Broadway, S. W. corner 9th st., Oakland.

FURNITURE wanted; we give you more for your furniture and household goods than you can get elsewhere. J. A. Munro & Co., 1007 Clay st.; Oak. 4671; 911 Phelan Bldg., S. F.; Douglas 641.

THE highest prices paid for merchandise, furniture, carpets, etc. Flegenberg Bros., 801 Clay st. Phone Oakland 2065.

WANTED—"Mascot Copper" shares; how many have you to sell; state price. Box 5444, Tribune.

### TYPEWRITERS

TYPEWRITERS RENTED 4 mos. for $5; initial payment applies if purchased; free delivery Oakland, Berkeley, Alameda. American Writing Machine Co., 506 Market st., S. F., Douglas 649; Oakland phone Piedmont 5086.

WE SELL and rent typewriters on easy terms. Oakland Typewriting Exchange, 1455 Broadway. Phone Oakland 9219.

### FURNITURE FOR SALE

BUY YOUR STICKLEY DINING AND LIVING ROOM FURNITURE at the ASHBY FURNITURE CO. We are out of the high rents. ASHBY AND ADELINE ST., BERKELEY.

CHEAP; highest grade mahogany parlor, chamber sets, music cabinet, mission dining room, hall tree, rugs, carpets, phonograph. Phone Oak. 5942 or 4365.

FURNITURE of 5-room flat for sale. Telegraph ave. Phone Lakeside 1898.

FURNITURE, rugs and stoves of 6-rm. flat cheap. 525 Jones st., near Teleg.

### FURNITURE FOR SALE (Continued)

Extra Special BEDROOM SUITES THIS WEEK IN QUEEN WOODS CHINESE WALNUT IVORY ENAMEL BIRDSEYE MAPLE AND MAHOGANY. ASHBY FURNITURE CO. Ashby and Adeline sts., pk. Berk. 1663.

FURNITURE of 6-room house sell in part or lump (selling out). Phone Berk. 3629. Call 2216 Derby st.

FURNITURE for a six-room house as a whole; cheap. 2326 Dana st., Berkeley.

GOING out of business; selling all my furniture at cost price. C. O. Trelease, 1221 Telegraph ave.

INTRODUCTORY SALE STICKLEY FURNITURE. SEE THE SPECIAL ROCKER AT $6.5.. GENUINE LEATHER SEAT. ASHBY FURNITURE CO. ASHBY AND ADELINE S., BERKELEY.

KIST pays the highest price for furniture and household goods, or exchange new for old. 1011 Bway. ph. Oakland 1758.

PRIVATE parlor would sell furniture and household things. Piedmont 7466.

TWO carpets and bedding very cheap. 5701 Shafter av., cor. College.

### FURNITURE STORED.

PRICE reduced on furniture storage, separate rooms. F. F. Porter, 1421 Broadway; phone Lakeside 1690.

### SEWING MACHINES

CLEARING SALE slightly used Singers, White rotaries, New Homes, Wheeler & Wilsons and all other makes, must be sold regardless of cost; renting and repairing. 1918 San Pablo av., phone Oakland 7013.

NEW machines, any make, half agents' prices; slightly used, $3 up, renting and repairing, all makes. McNally's, 539 16th, at San Pablo; phone Oakland 1774.

NEW HOME Sewing Machine Co., all makes, sold, rented and repaired. 625 14th, nr. Jefferson; ph. Oakland 1714.

150 SEWING MACHINES to be disposed of before June 1; all kinds, all prices; $3 up; entire stock of W. T. Davis. He has gone out of business; we have not, but are going to dispose of his stock. New drop-heads for rent, $2 per month; repairing our specialty. NEW HOME AND AUTOMATIC STORE, 625 14th, bet. Jefferson and Grove, Oakland. 1714; A. E. Nelson, Mgr.

### MUSICAL INSTRUMENTS

GIRARD PIANO CO., 3d floor, 517-519 14th st.; take elevator and save $100 on your piano or player-piano; splendid values; used pianos, all makes, $75 up to $500; liberal terms; pianos rented $3 per month up. Phone Oakland 4571.

HAVE paid on my upright piano $140; can not pay any more; will take what I can get for my equity. Box 11814, Tribune.

WILL sacrifice my $8-note player piano, mahogany case, now in storage at Hauschildt, 424 13th st. Call between 2 and 5 any afternoon. F. A. Kurtz.

WANTED—Second-hand piano from private party; will pay cash; must be in good condition. Box 11824, Tribune.

$5 PER MONTH entitles you to exchange your old music rolls for new ones; call and get full particulars. Hauschildt Music Co., 424 13th st.

### DOGS, CATS, MISCELLANEOUS LIVE STOCK.

Birds Ped. dogs, cats; all kinds; medicine. 1623 Tel.; O. 4250. Pets

### POULTRY AND SUPPLIES

ALL breeds of baby chicks on hand tomorrow; runner ducklings, pullets and hens. 2550 San Pablo; Oak. 2183.

CHEAP IF YOU TAKE ALL. About 200 pigeons, runts and hens; also young and old rabbits and small poodle dogs; am moving. Call 3917 E. 14th st., Sunday at 4119 Maybelle av., Fruitvale.

ONLY 75 of these fine New Zealand does left, going at 75c and $1 each; some with litter; must go this week. 4058 Mera st.; Fruit. 6073.

R. I. RED EGGS for hatching; fertility guaranteed; select, early laying strain. Geo D. Abbott, 495 N. 12th, San Jose.

### LIVESTOCK

FOR SALE—One fresh cow, 4½ years old; 5 gallons; come and see milking. 7640 Arthur st., E. Oakland.

FRESH COWS and bull for service. 1340 Powell st., off Golden Gate, Oakland.

### HORSES AND VEHICLES.

A—3 WORK horses cheap, cash. Apply 3327 64th av.; ph. Elm. 878.

FOR SALE—2 bay family mares, 1050 lbs., work single or double; 1 good surrey, 1 bay saddle mare for lady; private parties going East; will sell reasonable. Call livery stable, 386 11th st., Oak.

GOOD, gentle family horse; sell cheap; need the room. 944 35th st.; Pied. 6590.

HIGH class English trap, with fancy top; cost $300; will be sold for most any offer. Phone Oak. 8080.

HORSE and panel-top wagon for sale, cheap. 912 Franklin st.

RARE BARGAIN; team horses, 6 and 7, weighing 2900 lbs.; also span of brown mares weighing 1200 each; good breeching harness and farm wagon, 2 donkeys, will ride or pack. 220 Broadway.

TEN head of good big horses and mares from 1000 to 1600 lbs., aged from 5 to 12. See barn foreman, People's Express, 428 9th st.

WANTED—Cow-pony; must be reasonably priced, well broken, accustomed to mountains and travel. Herbert Jones, 2175 Shattuck, Berkeley.

WANTED—Trade equity $600 for team, harness and wagon team, 1200 lbs.; lot 50x100. Box 123, Rust, Contra Costa Co.

WANTED—Good ranch wagon, thimble skein preferred. Address J. Turnbull, 3758 Piedmont av.

WAGON painting, lettering; reasonable prices. Barlow, 1128 5th st.

2 SMALL young teams and wagon. 1340 Powell st., off Golden Gate, Oak.

### FOR EXCHANGE MISCELLANEOUS

WILL trade auto supplies for good typewriter. Box 5318, Tribune.

### AUTOMOBILES.

A NEW model 80-1915 Overland roadster (the big one); will sacrifice for immediate sale; going East; machine run less than 1500 miles. R. W. Sutherland, 1028 Geary st., San Francisco.

A 4 PASS. RAMBLER touring car, 1912, in AI condition; will sell cheap; am leaving city. Address 1002 Bella Vista av., East Oak., Cal.

AA—4 CYL. Mitchell roadster; good tires, transmission needs slight repair; $65; a snap. 277 5th st.

A—1912 MITCHELL, AI cond.; must sell at once; bargain. Apply G. Plerotter Sons, 3d and Franklin sts.

AA—$400; 5-PASS. Studebaker. Call 1212 E. 28th st., or phone Merritt 3687.

A—1912 BUICK, $500, good condition. Apply 1119 Broadway.

BARGAINS IN USED CARS

| | |
|---|---|
| Studebaker, 5-pass. 1912 touring | $400 |
| Studebaker 20, delivery; overhauled, painted; like new | $325 |
| Cadillac, 4 pass. | $400 |
| Overland, 1912 | $300 |
| Studebaker, 1914, electric lights and starter | $700 |
| Chalmers, 1912 | $600 |
| Commerce truck, 1914 | $300 |

CHESTER N. WEAVER CO., Broadway and 26th st.

FOUR "36" 5-pass. 1913 model, first-class shape; must be seen to be appreciated; original cost $1650; will sell for $500 cash; leaving town. Box 11898, Tribune.

### AUTOMOBILES—Continued

BUICK engine for sale. Call 561 First [illegible]

FOR SALE [illegible] at the Imperial Garage. [illegible] You can reach me by phone this week at Garfield [illegible] during business hours and at the Hotel Oakland morning and evening. [illegible]

FOR SALE—Buick 1913 5-pass. touring car; [illegible] perfect cond.; equipped, [illegible] terms. Address S. W. [illegible]

FOR SALE—Model T, equipped [illegible] Studebaker, reasonable [illegible] at 1415 64th st. Mr. Amerman.

SIX HUNDRED New twin 3-speed [illegible] for Ford [illegible] Merritt, [illegible]

LATE 5-pass. overland in very fine [illegible] new tires just been repainted, $750, owner leaving city, a snap. 277 5th st., Oakland.

NEW 1915 St. Debaker 4, will exchange for clear restricted lot. Box 11866, Trib.

PRIVATE automobile service, will care for your car in your own garage, wash, polish etc.; a trial will convince. Phone Merritt 456.

SPECIAL this week, Hudson roadster, just the thing for your mountain trip; Buick 5-pass. 1913, in perfect condition. Atlas Garage & Tire Co., 1562 Franklin.

TAKE-DOWN GARAGE—Portable garage, 10x16, built of best material, delivered and erected complete, with lock and key, $60. DWIGHT LUMBER CO., 112 Market st., S. F. Sutter 1794.

WILL sell or exch. a light auto delivery for labor of tinting or paper-hanging. 372 E. 9th st.

300 AUTO OWNERS RECOMMEND OUR WORK. That is our reference for honesty and thoroughness in all branches of automobile repairing. HOWARD MACHINE SHOP, 155 12TH. T. Daniel, charge of shop.

1915 FORDS. ELECTRIC LIGHTS $170 DOWN, $50 PER MONTH. 219 CENTRAL BANK BLDG.

$350—OAKLAND roadster, fine condition; owner leaving country. Inquire Hotel Vendome not later than Monday noon.

1915 BUICK 5-pass. touring car; self-starter; fully equipped. I. R. Isaacs, 759 5th st.

### AUTOS WANTED

CASH for 2 Fords, roadster and 5-pass. 277 5th st.; phone Oakland 6747.

HAVE $1000 lot Berkeley, mortgage, $350; only trade equity for good runabout; no junk. See Mr. Gallagher, 40th and Broadway.

WILL pay cash for Hupp 20. 523 Hobart st.; phone Oakland 5305.

WE PAY CASH for Fords and light cars. 523 Hobart st.

### MONEY LOANED ON AUTOS

Loans on Autos G. W. Butler, Oak. 5872; Crellin Hotel.

MONEY TO LOAN ON AUTOS 219 Central Bank bldg. Lakeside 1542.

### BICYCLES—MOTORCYCLES

BACYCLE bicycle, Clincher tires, coaster brake, $14; a barg. Ph. Lake. 3983.

WANTED—Motorcycle, 1914, with touring side car. 1507 Washington st.

1914 INDIAN, two-speed, electric equipment; bargain. 3565 Market. Phone Pied. 6255.

1913 TWIN Harley, equipped, $85 cash. Phone Pied. 1315.

### MASSAGE.

AAA—GENUINE steam baths, salt glow; select patronage only; I call means another. 1611 Telegraph av., Oak.

AAA—SCIENTIFIC massage, baths. 611 William st., cor. San Pablo, nr. 19th.

AA—MASSAGE, Hammond and assistant. 520½ 16th st.; phone Lakeside 2116.

AA—MANICURING, electric, magnetic treatment. 1533 San Pablo, Apt. 33.

A—NEWLY opened; elec. cabinet bath and medicated massage. 1207 Mkt., S. F.

A—BATH, with electric ray and vibratory massage. 1530 San Pablo, Apt. 11.

A—MISS PALMER, facial and scalp massage. 1418½ Post, nr. Gough, S. F.

AA—MAY STANLEY, massage. 1144 Market st., Office 205, 2d floor front, S. F.

AA—MASSAGE, cabinet bath, elec. treatments. 1627 Telegraph av., Apt. 1.

AA—MISS GONZALES—Manicuring, tub, elec., ray baths, massage. 421 15th st.

BATH, massage parlors. 245 Leavenworth, S. F., apts 3-8. Hours 1-9 p.m. Select.

BIRDIE RIVERS, baths, massage. 339 O'Farrell st., room 20, 3d floor, S. F.

BATH with vibratory massage. 530 13th st., Apt. 23, upper floor; new man'g't.

EMMA EARLE—Massage, Swedish movements. 1156 Sutter, Rm. 2, 1st fl., S. F.

FACIAL-SCALP MASSAGE—New parlors, 574 15th st.; room 2.

HELEN Derber, formerly 2024 Sutter, now 1360 Geary, nr. Octavia. Tel. W-1848.

JEAN RICHARDS—Baths, massage, 1280 Golden Gate, S. F., cor. Fillmore, Suite 7. Fillmore 893.

MISS N. DUMONT, masseuse, 583 California st., below Kearny, office 2, S. F.

MRS. POTTER—Sweats and vibratory massage. 215 Westbank Bldg., 830 Market, S. F.

MISS FRASER, baths nad massage, 1208 McAllister, near Fillmore, S. F.

MISS I. JOHNSON, grad. masseuse. 1280 Ellis st., S. F.; hours 2 to 7 p. m.

MISS FLORENCE BROWN—Baths, scalp treatment. 376 Ellis st.; apt. 204, S. F.

MISS M. KOFFLER, masseuse, 225 Taylor st., office 8, 2d floor, S. F.; Sundays.

MISS BURKE, masseuse, 1722 Fillmore, bet. Post and Sutter, S. F. Select pat.

MISS FERGUSON—Elec. cabinet baths. 12 Geary st.; offices 307-8, S. F.

Miss Maude Capps, massage and scalp treatments. 787 Market, S. F., r. 104.

TAKE a bath and massage; feel good, nothing better for health. 1702 Teleg.

WE give steam and tub baths and scientific massage. 2188 Bush st., S. F.

1129 McALLISTER st., S. F.—Tub and steam baths; alcohol rub and magnetic treatments.

2007 SUTTER, S. F., apt. 6, near Fillmore; new management. Evans and Adams.

### LEGAL NOTICES

NOTICE TO CREDITORS.

Estate of Charles F. Mau, deceased. Notice is hereby given by the undersigned executrix of the will and estate of Charles F. Mau, deceased, to the creditors of and all persons having claims against the said deceased or his estate, to exhibit them with the necessary vouchers within four months after the first publication of this notice to the said executrix at the office of Geo. E. DeGolia, room 812 Oakland Bank Building, No. 1264 Broadway street, Oakland, California, which said office the undersigned selects as her place of business in all matters connected with said estate of Charles F. Mau, deceased.

LOUISE MAU, executrix of the estate of Charles F. Mau, deceased.

Dated: Oakland, May 21, 1915.

GEO. E. DeGOLIA, Attorney for Executrix.

Date of first publication: May 21, 1915.

At Vallejo Council, No. 13, Y. M. I., next Tuesday evening, Rev. Father C. V. Lamb, honorary chaplain of the council, will be guest of honor at a farewell reception. Rev. Father O'Brien, O. P., who is attached to a parish in Portland, will take Father Lamb's place in St. Vincent's church.

## OFFICIAL RECORDS

DEEDS RECORDED TUESDAY, MAY 25

[illegible]

Hermosillo Internacional Company OF SAN FRANCISCO OFFICIAL LIST Thursday, May 27, 1915

| No. | Price | No. | Price | No. | Price | No. | Price |
|---|---|---|---|---|---|---|---|
| [illegible] | | | | | | | |

APPROXIMATION PRIZES—$8 EACH.

99 numbers from 38001 to 38100, being First Capital Prize $20,000.

99 numbers from 25301 to 25400, being Second Capital Prize $5000.

99 numbers from 15601 to 15700, being Third Capital Prize $2000.

99 numbers from 3301 to 3400, being Fourth Capital Prize $1000.

99 numbers from 9401 to 9500, being Fifth Capital Prize $1000.

TERMINAL PRIZES—$4 EACH.

All numbers ending with 94, being the last two figures of number drawing First Capital Prize of $20,000.

All numbers ending with 30, being the last two figures of number drawing Second Capital Prize of $5000.

All numbers ending with 30, being the last two figures of number drawing Third Capital Prize of $2000.

All numbers ending with 33, being the last two figures of number drawing Fourth Capital Prize of $1000.

All numbers ending with 33, being the last two figures of number drawing Fifth Capital Prize of $1000.

This list is for $2.00 coupons—fractions in proportion.

No. 38094 draws First Capital Prize, $20,000, sold in San Francisco, Modesto and Tehama. No. 25330 draws Second Capital Prize, $5000, sold in San Francisco, Oakland and Downieville. No. 15630 draws Third Capital Prize, $2000, sold in Madera and Raymond. Nos. 3333 and 9433 draw Fourth and Fifth Capital Prizes, $1000 each, sold in San Francisco, Barstow and Byron.

THE HERMOSILLO INTERNACIONAL COMPANY. WINNERS FOR MAY 20, 1915.

D. A. Goodwin, 1466 Sutter street, San Francisco, $5000.

W. G. Shotwell, 165 Eleventh street, San Francisco, $2500.

A. P. McGuire, 2126 Channing street, Berkeley, Cal., $2500.

Clifford B. Claiborne, 420 Hayes street, San Francisco, $1250.

Koyo Takahashi, Merced, Cal., $1250.

Geo. D. Carpenter, King's City, Cal., $1250.

B. F. Norton, Selma, Cal., $1000.

Mrs. N. C. Bird, Santa Paula, Cal., $1000.

Geo. P. Melvin, 116 Turk street, San Francisco, $625.

Wm. Ashton, 679 Pine street, San Francisco, $500.

Frank C. Graham, Spreckels, Cal., $500.

J. Lewis, 1575 McAllister street, San Francisco, $250.

Edgar Farnsworth, Tustin, Cal., $250.

WINNERS FOR MAY 13, 1915.

Robert B. Bradley, 542 Franklin street, San Francisco, $5000.

W. E. Munn, Salinas, Cal., $2500.

O. T. Sinclair, Lodi, Cal., $2500.

Daniel P. Ryan, 1065 Buchanan street, San Francisco, $1250.

Thomas J. Reid, 912 Jackson street, San Francisco, $1250.

Al Zeimer, manager "The Monogram," 2281½ K street, Sacramento, $1250.

J. Monaan, 1715 Webster street, San Francisco, $1000.

H. P. Arthur, 115 South Olive street, Los Angeles, $1000.

B. C. Smith, El Centro, Cal., $625.

William R. Freeman, 1449 Post street, San Francisco, $500.

E. de Soto, Paso Robles, Cal., $500.

A. R. Morgan, Riverbank, Cal., $250.

A. T. Scott, 776 McAllister street, San Francisco, $250.

CLASSIFIED ADVERTISEMENTS IN THE TRIBUNE PAY BIG RETURNS FOR THE MONEY INVESTED.

# LEAKING SHIP RACES WITH DEATH

## Frail Craft Plows Through Sea While Water Slowly Seeps In.

Running down the coast while the ship's pumps were pitted against death through the entire trip, United States naval officers and marines last night succeeded in bringing into the bay the tug Fortune, one of the oldest ships in the American Navy. The boat is now docked at Mare Island for repairs.

Leaking water at every seam, the vessel was in peril throughout the entire trip from Puget Sound. While the pumps barely held their own against the water the ammunition on board was ruined, and finally the condensers of the ship were put out of commission, the crew being without drinking water as well as in danger of death during the trip. Two vessels, which were to have been sent to Samoa, will probably be held pending a report of unseaworthiness.

The old tug, originally a tender for the submarines Grampus and Pike, when brought to local waters ten years ago, was ordered to Seattle. A few days ago orders were given to bring it back and prepare it for duty in Samoa.

The perilous trip was made under the command of Commander Mark C. Ellis, U. S. N., former magazine officer at Mare Island. The leaks were sprung during the first of the heavy weather encountered during the trip, only a short distance from Seattle. Heavy waves came over the bow, partly filling the hold and damaging ammunition. The condensers were then damaged, and the crew, without drinking water, was obliged to pump salt water into the boilers to finish the trip.

According to the crew a storm of any severity would have meant the complete destruction of the vessel. It had been planned to place the ship in convoy of the ocean-going tug Iroquois for towing to Samoa, where it was to have taken the Princeton's place as a station ship. Plans are being made to substitute another vessel for this duty, it being declared that the Fortune cannot survive a Pacific trip.

# NO GARBAGE ON OAKLAND FLATS

## Council Sits Down on Proposition; Barges Will Doubtless Be Used.

Agitation against the plan to dump garbage on the tide flats of West Oakland resulted in a prompt quashing of the proposition by the city council today. At the suggestion of Mayor Mott, a resolution was passed that it was the sense of the council that no plan contemplating the use of any portion of West Oakland as a dumping ground would be entertained. Commissioner Baccus wanted this decision made more general, to cover the entire city, but his amendment was not accepted.

After a lengthy discussion of various methods of garbage disposal, centering about the proposal made by Richard Schmidt, the matter of letting the contract for barging the garbage to sea was deferred till Tuesday, June 8. Dr. A. F. Gillihan, city health director, and Perry F. Brown, superintendent of streets, were appointed to investigate and report.

It is probably that when the matter is again taken up, a contract will be awarded to the Signal steamship company, the lowest bidder offering to barge the refuse to sea, as it is considered by a majority of the council this is now the most practical solution of the difficulty.

The plan of barging the garbage to sea, which meets all sanitary requirements, entails an expense of $12,960 a year, according to figures prepared for Commissioner of Streets W. J. Baccus. This covers the entire cost, so far as the city is concerned.

WANTS LONG FRANCHISE.

Harry Pulcifer, representing Schmidt, addressed the council, asking that Schmidt be given a 20-year franchise to dispose of garbage by using a reduction plant. Pulcifer was not very clear as to the details, and Mayor Mott mildly reprimanded him for not being better prepared.

Col. John P. Irish made a short statement, in which he gave the council information as to the various methods of refuse disposal, and advocated an economical method of utilizing much of this waste by separation of glass, rags, grease, chemical by-products and other elements. It was agreed that this was the most reasonable plan, but that with less than 30 days to run before the closing of the contract for the current fiscal year, during which time a new agreement of some kind must be entered into, it would not be safe to make experiments.

Mayor Mott said:

"I noticed in the newspapers that there is a proposition before the council to dump garbage on the tide-flats of West Oakland. While this has been suggested by some persons, it is not before the council in any formal manner. This would be a bad proposition and I would like to know whether there is anybody here who wishes to advocate such a plan?"

"I think it would be the right thing to do," said Commissioner of Public Health and Safety Turner. "But I have not the courage to propose it, as I know it would be strongly opposed."

Commissioner John Forrest presented a resolution that it should be the sense of the council that the city will not entertain any proposition to dump garbage in West Oakland on the tide flats. This was seconded by Commissioner Anderson, and passed.

Harry Pulcifer presented the Schmidt plan. He said:

"By this method of Mr. Schmidt's there would be no dumps, no objectionable odor, no fumes or disease germs of any kind. It means that the garbage would be treated chemically and in a sanitary manner. Mr. Schmidt has had considerable experience with this method, and has had great success. In one place land was reclaimed and a playground installed."

Colonel John P. Irish said:

"My attention to the garbage problem was called very early to the question of the disposition of city waste. It was at first supposed that this could be done by fire. But up to this time no successful incinerator has been put into operation.

"In some European cities a method is now beginning to grow up of which I see the germ in this plan being proposed here today. In this system in the British Isles there is an economic disposition of the city waste. The rags, bones, grease, chemical elements are taken out and when everything is picked out, the residue is of use for filling in land or as a medium for fertilizer.

"Ultimately, this is the way city waste will have to be disposed of. At the present time we use the method of putting it hastily out of the way.

"A plant of the kind that I have indicated would have to be placed in a manufacturing district, although I believe that it would be fumeless and sanitary.

I think it would be an inexpressible blessing."

NOT WELL PREPARED.

"The trouble with this proposition presented by Mr. Pulcifer and Mr. Schmidt is that they do not come well prepared," said Mayor Mott. "They flounder around too much. They can't answer questions. We have received more information about garbage disposal from Colonel Irish than we have from them."

Angus G. Boggs, who is about to erect a reduction works in San Francisco, appeared before the city council and offered to build one for Oakland. His address is 1266 Washington street, San Francisco.

# HAPPY CANDIDATES IN CONTEST ARE WINNING VACATION TRIPS DAILY

NATHALIE GARFINKLE
1582 Alice Street, Oakland.

Little Miss Nathalie Garfinkle of 1582 Alice St., Oakland, is the honor candidate today having made a great spurt on the special offer for the week; but others are crowding her so close for the place that when the standing is published in the big Sunday Tribune, it may be some other aspiring contestant who will top the list. Every day the "Contest Editor's" mail is getting heavier. Every hour some one is in with the good news that subscriptions are coming easier and that the non-competitive trips have been won. Already a number have their eyes set upon Lake Tahoe and are sure that they will make good for this beautiful vacation trip before June 30th. Others are planning and hustling for the Santa Cruz trip, or the Yosemite Valley, while almost every candidate is now sure of a trip to Mt. Tamalpais, and as for Exposition Trips, they are taken so often now that no one considers it worth mentioning. Even the out-of-town contestants are getting onto the vacation roll. Now the only sad thing about it all is that so few have entered the contest in earnest and that so many of the trips are going by default unless readers of The Tribune will enter and swell the list of candidates so that all of the 5638 Vacations may be given away on July 1st, next. The grand prizes are of course attracting many and that there will be a lively race for the big Cadillac seems assured. It will be won by the candidate who gets the biggest start this week and maintains the lead for the remaining four weeks. Only four short weeks and the big prizes will all be awarded. The Tribune wants every subscription that may be had in every district. The contestants want as many prizes as they can possibly win. The public wants to be introduced to the best Evening and Sunday morning paper on the Coast because it is the right combination and gets the world news to its readers 14 hours ahead of morning periodicals. If you can fit in for a fine vacation and are not afraid to try in the fairest of contests, why not call up Lakeside 6000 and you may have your first vacation earned in five minutes and the next won't take long if you are alive to every opportunity. Ask any candidate how easy it is to get subscribers to The Tribune. If you don't enter yourself see that it's not your fault if your favorite candidate fails one subscription short of winning the big eight-cylinder Cadillac.

# EVENING SCHOOL WILL HOLD FINAL ASSEMBLY

Central Evening School will have its final assembly night this evening at 7:45 in the gymnasium of the Oakland High school.

The school during the past year has greatly increased in numbers and efficiency. The daily average attendance will approximate 300 for the entire term. The naturalization class for making citizens of those of foreign birth has helped some four hundred people to successfully pass the tests of citizenship; the sewing and millinery class has done a splendid work with many young women and girls along this line of home economics; the musical department has given a new stimulus to many young people in this field of culture that will mean much to them, and the lectures and entertainments on assembly nights helped to broaden the field of general culture. Taken all in all, the year has been one of marked growth in the night school work. Following is the program for this evening:

1. Selection.....School Orchestra
   Direction Prof. H. Trutner.
2. Remarks.....Mr. Shane
3. Special Number.....“America”
4. Selection.....School Orchestra
5. School Club's Farce:
   “TOO MUCH MARRIED.”
   Bob Henshaw.....H. French Jr.
   Jerry Finnigan, a houseman.....
   .....A. L. Missera
   Deacon Silas Smith.....Louis Waldear
   Miss Cordelia.....Virginia Duffy
   Sally.....Caroline Waldear
   Scene—A sitting-room.
   Directed by Louis J. Waldear.
6. Selection.....School Orchestra
7. Address.....Superintendent Barker
8. Selection.....School Orchestra
9. Social Dance.
   Music by the School Orchestra.
   Direction Mr. M. Wise.

A small fee of 10 cents will be charged to defray expenses.

# HOME OF RANCHER WRECKED BY BOMB

## Revenge Ascribed as Motive for Dynamiting House of Man With Record.

By Associated Press.

LOS ANGELES, May 28.—The home of Joe Adrizzoni, a wealthy rancher at Sunland, was destroyed by fire late yesterday following the explosion of two bombs in the basement in what is believed to have been an attempt to wreak revenge in a long-time feud.

Adrizzoni and his wife with the other members of the household were in the vineyard half a mile away when the explosions occurred. An examination showed that the bombs had been timed to go off when the family was at dinner.

An investigation was begun in an attempt to connect the explosion with the killing of Joe Mazone, for whose murder nine years ago Adrizzoni was arrested several months ago.

The charge was reduced to manslaughter, against which the statute of limitations had run, and he was dismissed.

He subsequently escaped prosecution with charges of a 16-year-old girl whom he succeeded in getting out of the jurisdiction of the juvenile court and marrying.

## OAKLAND CLUB TO SING AT Y. W. C. A. SERVICE

The Portico of the Y. W. C. A. building on the Exposition grounds is to be the setting for the Sunday afternoon Vesper service at five o'clock. The Vernon Choral Club of Oakland, directed by Miss Zilpha R. Jenkins, will render the musical program. Rev. Raymond C. Brooks of the First Congregational Church of Berkeley will give a ten minute address. The musical program is as follows: "The Night Has a Thousand Eyes," Rogers; "Show Me Thy Ways," (Torrente), soprano solo, Miss Zilpha Ruggles Jenkins; "By the Waters of Babylon," Neidlinger; "The Chimes," Macy.

# WOMEN in the NEWS

LOS ANGELES, May 28.—Mrs. Stella M. de Pauw widow of John Singleton and present wife of C. C. A. M. de Pauw, formerly of The Hague, Holland went on the witness stand in the extra sessions court of Superior Judge Rodgers and began a dramatic recital of her effort to have Attorney Ward Chapman ousted as executor of the Singleton estate.

Mrs. de Pauw launched a bitter attack also against Mrs. Rose L. Burcham, who is secretary of the famous Yellow Aster Mining and Milling Company, in which the Singleton fortune was made.

Mrs. de Pauw seeks to get control of the Yellow Aster stock, and was frank in her admission that she for years has cherished a particular dislike for Mrs. Burcham.

"I was only 19 years old when I met and married Mr. Singleton," she declared after being sworn.

"Hundreds of people still remember how Mrs. Burcham hurled my name in a vile manner through Los Angeles. I still vividly remember how Mrs. Burcham would come to Singleton court and sit in Mr. Singleton's bedroom and there discuss in whispers the business of the mine. On those occasions I was forced to stay downstairs."

### MINE'S CONTROL AT ISSUE.

Upon the result of the trial hinges the question of which faction shall control the Yellow Aster mining property near Randsburg. Attorney Chapman is fighting to retain his place and also objects to the attempt to have Mrs. Burcham removed. At present he is authorized to vote the Singleton stock at meetings of the directors of the company. A new directorate and set of officers will be elected June 17.

The Singleton's were separated in December, 1909, and after a reconciliation by letter Singleton sent his wife remittances of $500 a month while she was in Europe.

"The only notification I had of my husband's death was a three-word telegram from Attorney Chapman," said the witness. "It stated 'Sigleton died today.' Later I was notified that his body had been cremated."

The witness stated that she was detained for two months in Europe, but that she thought her husband's body should have been placed in a mausoleum until she returned.

### TELLS OF DESTITUTION.

"What good would have been accomplished by that?" asked Attorney Chapman.

"Well, I would have been saved from a lot of criticism. I was censured for permitting my husband's body to be cremated and was denounced as an ingrate. Also I was denounced because another woman rode in the funeral procession as chief mourner," replied the witness.

Mrs. de Pauw said that after her return to Los Angeles she suffered from dire penury.

"I was completely destitute," she declared. "I lived in a small flat and did my own scrubbing and washing. I was compelled to apply to court for an allowance from the estate and Attorney Chapman even objected to that."

She then told of making a trip to Randsburg and examining some of the personal effects of her late husband.

"I opened a big black box," she said, "and found it contained sixteen pairs of old shoes, some pictures of the 'September Morn' type—the shoes, too, were long and narrow—and there wasn't a man's sock or pair of garters in the box. There was a bill for seven monogramed skirts, but the skirts were missing; there wasn't a thing that recalled John Singleton in the box. One of the men at the mine said some one was having fun at my expense."

### WOMAN ESCAPES BIGAMY CHARGE.

LOS ANGELES, May 28.—Mrs. Luella Lamb, pretty young wife of Lewis Lamb, county road supervisor of Venice and prominent church worker, was set free of the charge of bigamy in Superior Judge Craig's court.

The court looked like a meeting of Venice church women when the trial began.

Mrs. Lamb was accused by Peter Young of bigamy.

Young testified that he married the defendant at Aurora, Ill., five years ago and that she since had married Lamb without securing a divorce from the complainant.

Mrs. Lamb testified that after she married Young she learned that there was question about his divorce from his first wife being legal.

Mrs. Lamb's counsel, Attorney Schmidt, moved for an instructive verdict of "not guilty." This was finally granted by Judge Craig, who decided that inasmuch as Young had not been legally divorced from his first wife when he contracted the second, Mrs. Lamb had committed no illegal offense.

Mrs. Lamb is suing Young in Judge Hewitt's court for annulment of her marriage to him.

### AUSTRALIAN GIRLS ON WAY TO FRONT

SAN FRANCISCO, May 28.—It is a long way from the Antipodes to the European battlefields—fully 13,000 miles. But when you are young and full of hero worship neither distance nor submarine dangers seem to count. They fade away when tackled in the spirit which has brought two sisters, Miss Una and Miss Rosalinde Maclardy, daring and pretty society girls of Sydney, to San Francisco on the first lap of a journey to Europe, where they will enroll as war nurses and emulate the famous example set by Florence Nightingale many years ago.

"We have a brother, four cousins and a great many friends in the war," they stated at the Manx Hotel yesterday. "Women in Australia are doing what they can, and the number of socks we have been making for our soldiers at the front—day and night we were at it until we saw socks in our dreams. We suddenly made up our minds that our mother country was calling us for active service, and here we are."

### NO FEAR FOR DIVERS.

"A fig for your old submarines," Miss Una Maclardy exclaimed, when that terror was mentioned. "The folks at home tried to frighten us, as the Lusitania's fate became known the day we left Sydney. But as we are not exactly courting death, we are sailing on the Philadelphia which flies the American flag, and this should insure us a safe crossing. What really inspired us to go was the news that so many war nurses are dying daily under the stress of overwork, and you know the ranks have to be filled."

"Then, too, we were fired by the description of how our Australian troops effected a landing at the Dardanelles. They jumped in the water which reached to their necks and waded ashore. Here they had to choose between digging trenches in the hard, rocky ground or advance against the strong Turkish trenches. They chose the latter, that is why we women want to do our part."

### MRS. C. A. HUTTON REJOINS HUSBAND.

SAN FRANCISCO, May 28.—Mrs. C. A. Hutton, wife of the president of the Hutton Flour Company and member of the Olympic Club, has returned from Cleveland and rejoined her husband at their home in West Clay Park.

Mrs. Hutton left San Francisco three months ago to spend an extended vacation with Mrs. P. R. Spencer, her grandmother. Her departure was followed by the report that she would seek separaton from her husband in the divorce court.

James P. Sweeney, attorney for Mrs. Hutton, said yesterday that the domestic relations of the Huttons had been so amicably adjusted that he could not be induced to make any comment on his former retainer.

"Mrs. Hutton has been back from Cleveland since Sunday," said Sweeney. "She and Mr. Hutton are at peace with themselves and the world."

### GERMANS ARREST CALIFORNIA WOMEN.

SAN FRANCISCO, May 28.—Cablegrams reaching San Francisco yesterday told of the arrest in Bavaria of Mrs. Harriet Boyce and her daughter, Miss Marguerite Boyce, on the charge of insulting German officers. They had been sentenced to three weeks' imprisonmen at Lindau, a little Bavarian town.

Ambassador Gerard has directed a memorandum to the foreign office in Berlin.

Until a decision has been announced by Foreign Minister Van Jagow, the two women will be at liberty under $5000 bail furnished by the United States consul at Munich.

According to the cablegrams, the authorities at Lindau charge that Mrs. Boyce and her daughter used insulting language to officers who examined their baggage.

Mrs. Boyce explained that no insult was intended, and if what she said was so construed, it was because she was not familiar with the German language.

Mrs. Boyce is the wife of John J. Boyce, a former state senator and an attorney of prominence in California.

Boyce was United States Attorney of the First District of Alaska under President Roosevelt, and was a devoted Roosevelt follower. Before holding his federal post Boyce practiced law in Santa Barbara. He is now living in retirement at Almond Acres, Yolo county, and is a contributor to publications interested in the feminist movement. He is also president of the Society for Improving Penal Conditions.

F. Harmon McConnell, son of Mrs. Boyce, who is associated with the Sacramento Valley Development Company, 1421 Broadway, Oakland, lives at 2717 Tenth avenue.

Mrs. Boyce's son said yesterday that he was unable to understand the predicament in which his mother and sister were involved in Bavaria.

"My mother has been living in Germany and abroad for ten years," said McConnell. "She has many friends in Berlin, and is a member of the American Women's Club there. She speaks German perfectly, and I am unable to understand the references made in the cablegrams that she unintentionally might have made a mistake in talking to the German officers examining her baggage. The last information I had about her was that she was on her way to Geneva. She is a native of California, and has an extensive acquaintance among the clubwomen of San Francisco."

McConnell called at the office of United States Senator James D. Phelan yesterday and asked that Senator Phelan appeal to Secretary of State Bryan and protest against the arrest.

# ENTOMBED MINERS BEYOND RESCUE

## Death Toll at Reserve Mine Will Total 22, Officials Now Believe.

By Associated Press.

NANAIMO, B. C., May 28.—Nineteen men who descended into the Reserve mine of the Western Fuel Company here late yesterday are entombed somewhere in the lower workings as the result of a gas explosion that cost the lives of three miners and the probably fatal injury of a fourth. Mine officials last night expressed the belief that the entombed men could not be rescued alive and the death toll has been fixed at twenty-two. Of the thirty-six men who reported for work at the mine, thirteen escaped unhurt and reached the surface within an hour after the explosion. A rescuing party later brought out three dead men and a miner thought to be dying.

The explosion is attributed to the ignition of a body of inflammable gas in the lack of definite information as to the cause of the disaster.

Volunteers who entered the mine equipped with oxygen helmets found their way barred by numerous cave-ins and they returned to the surface convinced that there was little likelihood of any of the entombed miners remaining alive. The work of restoring ventilation of the workings was begun at once and it was expected that the rescuers could reach the west level today, where it is believed the bodies of the nineteen men will be found.

## BRITISH MILL MEN THREATEN TO STRIKE

By Associated Press.

MANCHESTER, England, May 28.—The labor trouble in the cotton mills is approaching a crisis.

Union operatives, angered by the threat of the employers to declare a lockout, today presented demands for an immediate 10 per cent increase in pay. They say that the threat of the mill owners to lock them out constitutes a breach of the agreement with them and leaves the men free to demand an immediate wage advance.

Efforts to adjust the differences probably will be made early next week.

## SHOE WORKERS' UNION AMICABLY ENDS STRIKE

By Associated Press.

SANTA ROSA, May 28.—Following a conference between the owners of the Santa Rosa Shoe Manufacturing Company and officers of the local boot and shoe workers' union, the shoe workers' strike was amicably settled. The forty-five members of the union, who walked out Monday, returned to work today.

The strikers had charged that a wage reduction was ordered without consulting the union and that an employe had been unjustly discharged.

### WOMAN WANTS PARDON.

By Associated Press.

PITTSBURG, Pa., May 28.—Helen Boyle now serving a twenty-five-year term in the Western Penitentiary of Pennsylvania in connection with the kidnaping of Ruth Whitla in Sharon, Pa., in 1909, has forwarded an application for a pardon to the state board at Harrisburg. The petition will be given a hearing on June 16.

$11.50 $1.50 down $2.00 month

Cedar Chest

*Dust proof, moth proof Southern cedar. Size 36 inches long, 17 inches wide; 12 inches deep.*

A well-made, beautifully finished Chest, making not only a handsome and ornamental piece of furniture, but a useful one—something every woman appreciates—a convenient and safe receptacle for storing furs and articles of apparel that are not used often. See them on our Mezzanine Floor.

Jackson's

*June Bride Outfits*

Three rooms complete, including floor coverings, lace curtains, bedding cooking utensils and a set of dishes arranged especially for June brides. Second floor.

*$10.00 Down, $2.00 Per Week* $97.50



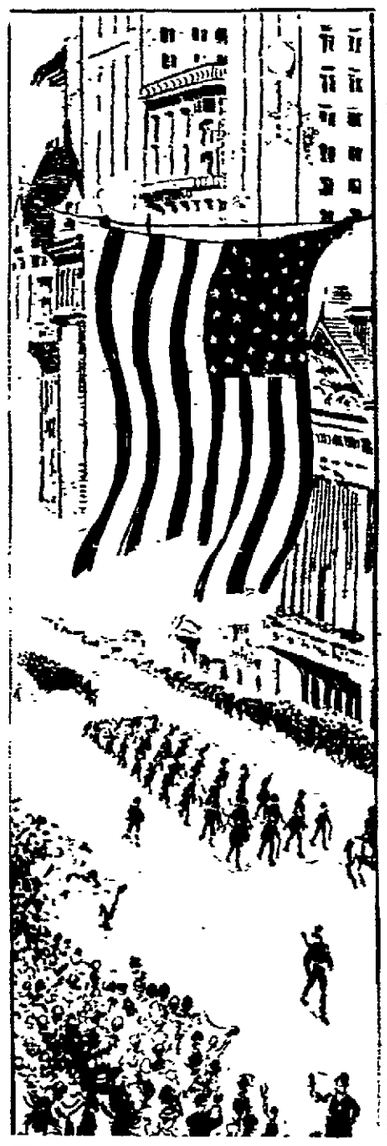

On Decoration Day

Custom Has Made This Day

MARK ANOTHER ANNUAL EVENT—THE START OF SUMMER ACTIVITIES THAT MEANS THE RIGHT APPAREL FOR THE SUMMER MONTHS

What Do You Need?

WHATEVER IT IS, GET IT AT THE STORE THAT TAKES AS MUCH CARE OF YOUR COMFORT AND SATISFACTION AS IN GETTING YOUR MONEY.

Your Suit May Be Selected Here

IN ANY OF THE SEASON'S NEWEST

TARTAN PLAIDS
HAIRLINE STRIPES
PLAIN OR MIXED
WORSTEDS and TWEEDS
*Or our*
No. 5130 TRUE BLUE SERGE

$15 AT

To Complete Your Attire

YOU'LL NEED—

—A NEW STRAW HAT
—NEW SUMMER SHIRTS
—NEW SILK HOSE
—NEW LIGHT UNDERWEAR

Money-Back Smith.
COR. WASHINGTON & 12TH STREETS

We Give S. & H. Green Trading Stamps with Each Purchase



Powerful Reasons

WHY *Your Suit, Coat, Dress and Waist should bear the label "The Greater Oakland Cloak Co."*

*WE buy from the makers advance styles the moment they are flashed in New York and Paris.*

*WE consider quality first, then the Price.*

*WE buy in enormous quantities because our output demands it. That's a factor in the Pricing.*

*BUYING as advantageously as we do, lowers the price---and You Know It!*

TOMORROW'S SELLING

*will be devoted to demonstrating this "Why." Don't miss these "Whys"*

VALUES UP TO $20 IN
SUITS $12.75 *Serges and Novelty materials in tailored and semi-fancy effects.*

VALUES UP TO $20 IN
COATS $10 *Corduroys—new mannish mixtures, checks and block checks.*

VALUES UP TO $20 IN
DRESSES $10 *Very cleverest styles in Serges, Poplins, Satins and Lingerie.*

VALUES UP TO $2.00 IN
MIDDIES 95c *Extra fine values in Galatea, "Hyde-Grade", Jean and Khaki, all white and in contrasting blues and red.*

Most Wonderful Waist Values 95c

*Smart conceptions in Voiles and Organdies, in Stripes, Polka Dots, Embroidered Effects and Lace Trimmed.*

SEMI-TAILORED SUITS
*New Advance Fall Models*
*Very stunning; worth $35* $22.50

THE GREATER OAKLAND CLOAK COMPANY
Woodward Bldg. Facing City Hall
San Pablo Avenue at 15th St.

NEW DRESS SKIRTS
*in Navy, Black Serge*
*Latest Models; worth $6.00* $2.95



SHOES REIS STYLES
*Durability and Dignity*

Veritable life-preservers and of a construction that gives double protection to all vital parts of the feet, preventing fatal destruction of the entire anatomy. Beware of imitation.

Lace or Button Boots
All styles, sizes and widths; $3.50 values.
$2.95

Mary Jane Pumps
In all leathers—sizes 1 to 5½, no heel.... $1.00
Sizes 4 to 8—spring heel, $1.50
Sizes 8½ to 11—spring heel $1.75
Sizes 11½ to 2—low heel...$2.00

$1 $2.95

Tan Calf Barefoot Sandals
Sizes 4 to 8 .....50c
Sizes 8½ to 11 .....65c
Sizes 11½ to 2 .....75c
Others in better grades.

Ladies' Pumps
In White Poplin, Mannish Style bow, $2.00 values .....$1.95
In White Buckskin, neat bow, covered heel; $4 values $3.35

50c $1.95

Sole Agent for Nettleton's and Just Wright's Men's Shoes

Reis Shoe Co
1205 WASHINGTON ST. AT 12TH

J. & T. Cousins high-grade Footwear for Women



Free! Free! Free!

Kids' Day AT THE BROADWAY THEATRE BROADWAY AT 12th ST.

To every boy and girl attending any performance tomorrow at the Broadway Theater we will give the latest novelty—A

TANGO TOP
"SEE THE WORM SQUIRM"

INTERESTING ALIKE TO YOUNG AND OLD.
MATINEE CONTINUOUS—1 TO 5 P. M.
EVENING CONTINUOUS—7 TO 11 P. M.

Children—5 Cents All Times